THE UNITED STATES IS IN THIS WAR TO WIN

The Chicago Daily Tribune.

THE WORLD'S GREATEST NEWSPAPER

HOME EDITION

VOLUME LXXVI.—NO. 191. C. [COPYRIGHT: 1917: BY THE TRIBUNE COMPANY.] FRIDAY, AUGUST 10, 1917.—TWENTY-TWO PAGES. THIS PAPER CONSISTS OF TWO SECTIONS—SECTION ONE. * PRICE TWO CENTS.

FIRST COMMAND TO NEW ARMY

U. S. IRON FIST HITS ST. PAUL GERMAN EDITOR

Bergmeier Jailed as Alien Enemy on Wilson's Order.

Editor of a St. Paul German paper arrested and jailed on orders from the president on charge of disloyal utterances to be held there awaiting pleasure of Washington government.

Senators aroused by meeting of pacifists in office of Senator Chamberlain, chairman military affairs committee; one speaker in meeting demands impeachment of the president.

Theron P. Cooper, Chicago pacifist, arrested in office of Maj. Chiperfield while shouting defiance of the draft. Later released on $20,000 bond signed by his father; charged with violating espionage act.

Leading Kenosha Socialist jailed for seditious utterances. Socialist nominee for governor of New Jersey arrested in Newark.

UNCLE SAM'S MAILED FIST

"In different papers we find enthusiastic praise of Pershing's diplomatic skill. We thought he was sent to France as a general."

"I hope the Lord will call me from this vale of tears in which we live before it goes so far that my son here and my brother over there must shoot each other in France."

GERMAN EDITOR JAILED

St. Paul, Minn., Aug. 9.—[Special.]—Dr. Fritz Bergmeier, president and business manager of the Daily Volks-Zeitung, a St. Paul newspaper printed in German, was arrested this afternoon by United States Marshal J. A. Wessel on the order of President Wilson for violating the alien enemy proclamation of April 6.

Bergmeier was interned in the Ramsey county jail, awaiting further instructions from Washington.

WRITINGS CAUSE OF ARREST.

Mean squibs and "digs," as well as news stories and editorials, are cited by federal officials as responsible for the arrest of Bergmeier.

Among the squibs translated from recent issues was:

"In different papers we find enthusiastic praise of Pershing's diplomatic skill. We thought he was sent to France as a general."

"I hope the Lord will call me from this vale of tears in which we live before it goes so far that my son here and my brother over there must shoot each other in France."

"AUTOCRATS IN WASHINGTON."

"Our Autocrats in Washington" was the heading of an an article which appeared in the Volks-Zeitung, and which, in part, follows: "The autocratic muzzling of the press which has been proposed by Secretary Lansing in order to cut off all debate and criticism of the war policy of the country, today suffered the severest criticism of all departments of the Washington government. Congress has almost reached the boiling point. The business acts as a firebrand in both houses."

ALL A MISTAKE, EDITOR SAYS.

"I believe this is a mistake," Bergmeier said at the county jail. "Since this war began I have endeavored to have any statements the paper has made conservative."

Federal District Attorney Jacques, to whom the order for Dr. Bergmeier's arrest was sent, today said that no trial would be held and that the editor would be held as an enemy alien until the president ordered his release.

Bergmeier's arrest is said to be the first of a series of steps to be taken to suppress pro-German activities in this section.

CRY "IMPEACH WILSON"

Washington, D. C., Aug. 9.—[Special.]—Members of congress were aroused to indignation today over assertions by Frank Stevens, a Delaware pacifist, that President Wilson should be impeached and congress should stay in Washington to attend to the job. Stevens made his outbreak at a meeting of representatives of the People's Council for Democracy and Peace, which was staged in the senate military affairs committee room at the capitol.

Senators and representatives who heard some of the statements made by the pacifists were incensed that a committee room in the capitol should have been used for a meeting in which attacks were made upon the administration and the president.

Senator Chamberlain, chairman of the

(Continued on page 4, column 1.)

U. S. FORCE IN ENGLAND; EAGER TO SEE SERVICE

Work in Training Camp Wins Praise; Gas Drills Thrill.

LONDON, Aug. 9.—Through the courtesy of the war and foreign offices, a staff correspondent of the Associated Press has been permitted to visit the American troops at their billets in England. They were found encamped in a valley in which white tents extended as far as the eye could see, with British officers and squads of noncommissioned officers intensively training them.

These British instructors were busy making soldiers from men who until a few weeks ago never saw an automatic pistol or a gas mask, and they were quite pleased at the success of their efforts, for the Americans, they say, learn quickly, understand thoroughly, and do not forget what has been told them.

Get Gas Mask Drill.

Today the Americans are working with gas masks. The instructors break up companies into squads, and the members stand in a circle and get lessons in quick adjustment, a feat which often means life or death. "It is a question of quick or dead," the instructor told the Americans, and after that no time was lost in the operation.

Once speedy in the adjustment of the mask, the Americans are taken to the gas trenches, where they walk through deadly fumes and to the open plain, where just a little of various gases are liberated from tanks.

This is done so that the soldiers will learn to recognize the smell, and take no more than one whiff.

Men Eager for Service.

Most of the men at this encampment are made up from the operating and construction divisions of American railways, and they are working hard in order to be ready to construct and operate roads in France, and to fight for this privilege if necessary. Some of the companies are made up of men from roads entering Chicago, and some Pittsburgh, and some New York. Many of them already have been through instructions at camp.

A taste of what is coming in the way of weather and mud already has been had. Some of the companies from the Chicago lines arrived at the camp in a driving rain which continued for four days. The ground was a sea of mud, and when finally the sun broke through the cloud roof the whole camp gave three cheers for it.

Win Praise from British.

The British officers at the camp are highly pleased with the appearance and adaptability of the Americans and with the scheme of enrolling the railroad men in separate units. One officer said today:

"These men of yours are all healthy, husky and intelligent and should do honor to their country and themselves. The American plan of putting railroad men into separate units is excellent. We should have done that at the beginning of the war. We would have been better off. Many men, such as railroad operatives and men from the construction forces are infinitely more able for that work than in the trenches and can serve the country better.

"The trained man in the job he thoroughly understands makes the most efficient unit. These men when they reach the field of operations can run a military railroad or kill Germans. Therefore they are doubly valuable."

KILLED ON FIRST RIDE IN HIS NEW MACHINE

Death claimed A. J. Schimnel of Fairbury, Ill., yesterday in his first ride in his newly purchased automobile. He was driving home and when crossing the Big Four tracks at Homewood was struck and killed by a passenger train.

Nate Schwartz, a chauffeur, 1420 South Morgan street, was probably internally injured when he drove his car into an elevated support in Fifth avenue to avoid a collision.

Carl E. Carlson, 5 years old, 2701 West Twenty-third place, was instantly killed when run down by an auto truck near his home.

Mounted Police Get 'Em; Hunt 2 Years; 3,000 Miles

Edmonton, Alta., Aug. 9.—The end of a 3,000 mile journey over ice covered rivers and snow crusted plains was reached tonight when a party of mounted police officers arrived here in charge of two Esquimos, said to be wanted in connection with the deaths of Fathers Rouvier and Leroux, who were slain at Bloody Falls in the Arctic regions in 1913. Inspector J. D. Lanouse headed the police party on the trip, which took more than two years.

CARPENTERS' STRIKE PERILS ALL U. S. WORK

300,000 Will Quit to Get Closed Shop, Is Threat.

New York, Aug. 9.—[Special.]—Union carpenters' officials threatened today to tie up government work throughout the nation unless their demand for a "closed shop" is granted. They followed this threat by calling a strike of 3,000 men on one cantonment tonight.

The nation-wide strike, the carpenters' officials said, would involve more than 300,000 men.

Carpenter work would be halted in thirty-two army cantonments being built for the training of the national guard and the new national army, they declared.

By the strike also, they said, the construction of two port terminals, with immense barracks for temporary accommodation of troops on the way to Europe, some marine cantonments, several aviation camps, the New York navy yard, and perhaps other navy yards would be tied up.

BREAKS GOMPERS' PLEDGE.

The demand and threat were made at a conference here of representatives of the army and navy, contractors, and national officers of the Brotherhood of Carpenters and Joiners.

The carpenters demand the immediate discharge of all nonunion carpenters from federal work or the cancellation by the government of contracts with all firms employing such labor.

Samuel Gompers, president of the American Federation of Labor, was said tonight to have telegrapher the carpenters' chiefs that such a strike would be in violation of an agreement entered into by him with Secretary of War Baker last June. Under this agreement a committee of three, representing labor, the army, and the public, was to be named by Secretary Baker to settle all disputes arising after that date in connection with war department work.

CAUSED BY ONE CONTRACTOR.

Rear Admiral F. R. Harris, chief of yards and docks, and John Moffitt of the United States department of labor, arranged for a meeting tomorrow morning at the Hotel Vanderbilt, at which a final effort will be made to reach a settlement between the carpenters and Henry Steers, the contractor who is constructing the Pelham Bay Park cantonment.

Mr. Steers is the only contractor with whom the union is at war. It is charged that he has employed many nonunion hands at the park. The contractors at Yaphank, Hempstead Plains, and City Park are using only union labor, but they and their men are involved because all the contractors have the same employer—the American government. Under a union rule a contractor or employer who sanctions use of nonunion hands on one of its jobs is liable to a strike on all his jobs.

The meeting was presided over by Rear Admiral Harris. With him was Lieut. Brown, a retired navy officer, recently recalled to the service to look after cantonment construction. Mr. Moffitt was present.

OFFERS FREE INITIATION.

The carpenters had on hand their international president, Theobald M. Guerin.

Mr. Guerin told Rear Admiral Harris that the union would sign a contract with Mr. Steers; would initiate all his employés into the union without charging the usual entrance fee, and would give him an agreement terminable by either side on thirty days' notice, provided he would put the cantonment job on a strict union basis.

The carpenters at the cantonments are averaging more than $6 a day, including overtime, with $10 for Sunday work. A large proportion are comparatively unskilled.

NINE TO ADJUST STRIKES.

Washington, D. C., Aug. 9.—Creation of a labor adjustment commission to have final jurisdiction during the war over labor disputes in plants having contracts with the government has been determined upon by the council of national defense. It is proposed to give the commission full powers by awarding contracts only to those who will agree to abide by its findings and require pledges of their employés to do so.

Members of the commission have not yet been selected. There will be nine of them, three representing the government, three representing employers, and three representing labor.

A statement issued by the council tonight defined the functions of the new body as follows:

"The commission shall have jurisdic-

(Continued on page 2, column 3.)

U-BOAT IS SUNK BY GUNNERS ON AMERICAN SHIP

Torpedo Hits Vessel Without Effect; Crew's Aim True.

Washington, D. C., Aug. 9.—The commander of the armed guard of an American merchantman has reported to the navy department that his crew sank a submarine after the Germans had made an unsuccessful attempt to sink the ship.

This is the first case in which the crew commander presented enough evidence to satisfy the most incredulous navy officers that the submarine had actually been sunk. The navy department has declined to publish details of the report on the grounds that such publication would result in the death of the crew commander if he should be captured by Germans hereafter. The precise location of the attack and the date are being withheld.

Torpedo Fails to Explode.

The commanding officer's report states that in broad daylight his lookouts plainly discerned a periscope on the port of his ship, but before the range could be had it disappeared. At the same instant he and his gunners distinctly saw a torpedo ripping through the surface of the water on a direct line for the ship.

It was plainly evident to the commander and the crew that the torpedo was going to strike the ship. The periscope having disappeared, there was nothing to shoot at, so the gun crew made a dash for the lifeboats. This all happened in less than a minute.

U-Boat Goes to Bottom.

As the members of the gun crew jerked the block and tackle loose to lower their boats they were astounded because there had been no explosion. The torpedo undoubtedly had struck the side of the ship, the commander reported, but it had failed to explode.

The crew then manned the guns. Two or three minutes later a submarine appeared on the starboard side of the ship and exposed her entire superstructure.

The gun crew opened fire and the submarine submerged, badly shattered, and undoubtedly went to the bottom.

ANOTHER U-BOAT SUNK.

LONDON, Aug. 9.—Another merchantman has sunk a submarine, but, because of the fate of Capt. Charles Fryatt of the British steamer Brussels, who was executed, the name of the vessel and its commander are kept secret.

France Loses Six Ships.

PARIS, Aug. 8.—[Delayed.]—The weekly official report of French shipping losses issued tonight, shows that four vessels of 1,600 tons or more, and two vessels of less than that tonnage were sunk. Six merchantmen were attacked unsuccessfully by submarines.

During the week 948 vessels of all nationalities entered French ports and 9.. left such ports.

Ship Losses for Italy.

ROME, Aug. 8.—[Delayed.]—During the week ended Aug. 5, says the official ship report issued tonight, Italian shipping losses comprised two steamers and one small sailing vessel.

In the weekly period 487 vessels of a gross tonnage of 355,175 entered Italian ports and 442 vessels of 337,130 tons sailed.

TEN GO DOWN WITH SHIP.

Newport News, Va., Aug. 9.—Destruction of British steamer Argalia, with forty American muleteers, by a German submarine, was reported by cable today to the ship's agents here. Capt. Morris and ten of the crew were lost; survivors were landed at Glasgow. Whether any of the lost were Americans was not reported. No details were given.

WELL CLAD BODY OF WOMAN OF 60 FOUND IN LAKE

Discovery of the body of a woman, 60 years old, in the lake off Kenosha led to investigation in north shore suburbs last night in the hope of discovering her identity. At a late hour nothing had been found to determine who she was or the reason for an apparent suicide.

All appearances tended to indicate the woman was of consequence. Her clothing was of the best quality. She wore a black dress, black stockings, and high lace black shoes. From the fact that black crêpe was worn on a black chip hat it is believed she was a widow. The coat was of fine quality of velour with a neckpiece of purple velvet.

The body was found near the mouth of the Pike river. While there was nothing to indicate the time of her death, it is believed the body had been in the water for at least twenty-four hours.

Sweden's Marine Losses 146 Vessels in 3 Years

COPENHAGEN, Aug. 9.—Swedish mercantile marine losses during the past three years are ninety-nine steamships and forty-seven sailing vessels. The total, 146, is 12 per cent of Sweden's entire tonnage.

THE RIVALS

[Copyright: 1917: By John T. McCutcheon.]

The Rival Hotels, During the War.

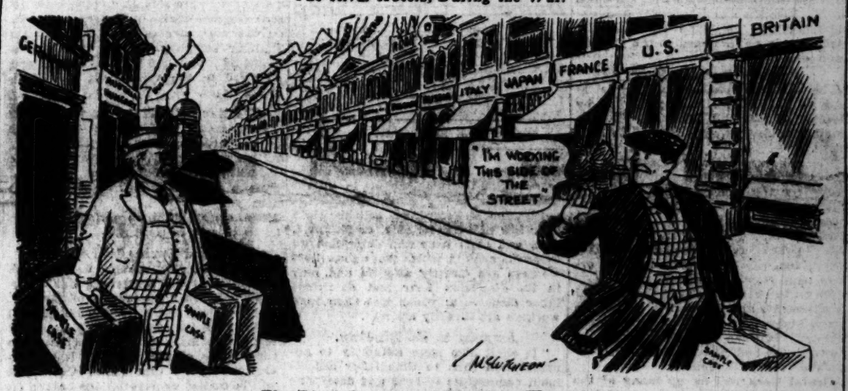

The Rival Drummers, After the War.

EX-PRESIDENT TAFT, AFTER BAD DAY, IMPROVES

Clay Center, Kas., Aug. 9.—The condition of former President William H. Taft, ill at a local hotel, was described by Dr. B. F. Morgan, the attending physician, as "somewhat improved" late tonight, after a day which had been pronounced as "unfavorable." Mr. Taft has refused all nourishment since Tuesday.

"It is a condition which may clear up within a short time," Dr. Morgan said, "but it may prove to be more serious than we now can tell. It is intestinal complication and it is very hard to tell just what to expect. Mr. Taft is not improving as rapidly as I would like to see. I have advised that all engagements until Monday at least be canceled."

Dr. Morgan said Mr. Taft had communicated with Mrs. Taft, who is in Canada.

GIRL DISAPPEARS; ADMIRER AND BAD CHECKS INVOLVED

Irene Cotter, 17-year-old daughter of Mrs. Mary Cotter of 6125 Justine street, has disappeared. Pinkerton detectives and the police have been unable to get any definite information as to her whereabouts.

She left home July 9 with the intention of going down town, where she was employed. According to her mother, she has never been away from home a night in her life. The Pinkerton detectives have traced her to a down town department store where she was accompanied by Louis Kramer, 22 years old, of 6035 South Racine avenue, a painter and decorator. He disappeared at the same time. Since his disappearance, over $800 worth of bogus checks alleged to have been passed by him, have been discovered. He was traced to several large cities, but the girl is said not to have been with him. He met the girl this summer in Washington park and became infatuated with her, but Mrs. Cotter objected to the friendship.

DRAFT LISTS

An Additional List of Those Who Have Passed the Physical Examination and Who Have Not Claimed Exemption from Service Under the Army Draft Will Be Found on Page 8.

THE WAR

Russians and Roumanians open attack on Austro-Germans, but are repulsed with heavy losses, Berlin reports.

Paris reports further French gains on Belgian front.

Artillery duel in Flanders again is increasing in intensity, Berlin says.

THE WEATHER.

FRIDAY, AUGUST 10, 1917.

Sunrise, 4:52; sunset, 6:58. Moon rises at 11:09 p. m.

Chicago and vicinity—Fair Friday and probably Saturday with moderate temperature. Gentle to moderate variable winds.

Illinois — Fair Friday and probably Saturday; warmer Saturday.

TRIBUNE BAROMETER.

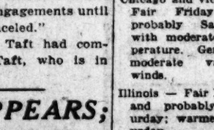

TEMPERATURE IN CHICAGO. [Last 24 hours.]

Maximum, 3 p. m. 75
Minimum, 6 a. m. 61

3 a. m.	64	11 a. m.	69	7 p. m.	70
4 a. m.	63	Noon	71	8 p. m.	69
5 a. m.	62	1 p. m.	71	9 p. m.	68
6 a. m.	61	2 p. m.	73	10 p. m.	67
7 a. m.	63	3 p. m.	75	11 p. m.	65
8 a. m.	66	4 p. m.	75	Midnight	64
9 a. m.	66	5 p. m.	70	1 a. m.	63
10 a. m.	68	6 p. m.	70	2 a. m.	62

Mean temperature up to 7 p. m., 68; normal for the day, 72. Deficiency since Jan. 1, 245.
Precipitation for 24 hours to 7 p. m., 0.
Deficiency since Jan. 1, 4.92 inches.
Wind, N. W.; maximum velocity, 18 miles an hour at 2:45 p. m.
Relative humidity, 7 a. m., 69; 7 p. m., 34.
For complete weather report see page 17.

YESTERDAY ELSEWHERE.

	Temp. 7 p. m.	High.	Low.	
New York	76	82	72	Fair
Boston	74	80	66	Cloudy
Washington	78	88	68	Fair
St. Louis	72	78	58	Clear
Minneapolis	70	70	44	Clear
San Francisco	58	60	50	Clear

British Supply of Doctors Runs Out; Look to U. S.

LONDON, Aug. 9.—The Earl of Derby secretary of the state for war, was informed today by the central medical war committee that no more medical men are available for army commissions "without seriously endangering the supply of doctors for the civil community." Members of the committee expressed the hope today that the solution will be found in a supply of doctors from the United States.

ORDER OUT FOR MOBILIZATION OF HONOR MEN

Gen. Crowder Outlines Program for Call to Colors.

HONORS FOR NEW ARMY

New York, Aug. 9.—It is the intention of the government to have the first day of the mobilization of the selective draft army celebrated throughout the country with appropriate ceremonies, according to Deputy Attorney General Conkling, who returned to this city tonight after a conference at Washington with Provost Marshal Gen. Crowder.

He declared the men who are called to the colors in this democratic military organization will be honored as citizen soldiers seldom have been honored before.

The governors of all states will be asked by Washington within a few days, Mr. Conkling said, to make arrangements for appropriate parades, massmeetings, and decorations. Individual communities will be left free to work out the details.

CIVILIAN BOARDS IN CHARGE

(By a Staff Correspondent.)

Washington, D. C., Aug. 9.—[Special.]—Provost Marshal Gen. Crowder tonight issued regulations under which men of the new national army will be called to the colors beginning on Sept. 1.

The regulations map out the whole program to be followed until every soldier of the selective draft army has been accepted by the adjutant general of the training cantonment to which he is assigned.

Two hundred thousand of the first 687,000 men will be called up to Sept. 1 and forwarded to the camps selected for them by Sept. 5.

The whole business of assembling the levies at entraining points, providing them with shelter, food, and transportation, and giving them their actual induction into military life is intrusted to the civilian local boards which are selecting them for service.

TAKES FLING AT SLACKERS.

With the issuance of the regulations covering the calling of the new national army recruits and their transfer from private life, Gen. Crowder took a hard swing at men who would dodge war by claiming "dependents." He telegraphed the governors of all states tonight directing that local boards "reduce discharges for dependency to a far more restricted class and to very necessitous and clearly defined circumstances."

This step of the provost marshal came about through reports that in some districts as high as 80 per cent of the registrants claim discharge on the ground of dependent kin.

Such a condition indicates, Gen. Crowder said, that unfair advantage is being taken of men who properly should be exempted.

HERE ARE REGULATIONS.

The regulations for the mobilization of the new national army, as issued by Gen. Crowder, provide that until the men reach the camps they will not be in contact with uniformed officers. The civilian control is carried forward through every stage of the draft, to the very gates of the military camps where the making of soldiers will begin, to be completed within sound of the guns in France.

The actual call for men will go in each case from the provost marshal general to the state adjutant general, stating the number of men to be supplied at a specified time by the state. Each local board will be promptly informed of its proportion in the call and the adjutant general will fix the date when men from his state shall entrain for the camps.

GET ORDERS BY MAIL.

Immediately the local board will make out the list of men to fill the call from the roll of accepted men and it will also fix the place of entrainment and the exact time of departure.

Orders to the men will be posted and also be sent them by mail. They will be directed to report to the local board at its headquarters not less than twelve hours or more than twenty-four hours before the time of departure for camp.

In this connection the regulations say: "Upon receipt of notice from the adju-

FULL TOLL FOR VICTOR IN WAR, SHAW DECLARES

(By Cable to The Chicago Tribune.)

LONDON, Aug. 9.—George Bernard Shaw, in addressing the Fabian society at Godalming today, expressed doubts about the usefulness of the Stockholm conference and said the Socialists would find they have nothing whatever to do with the terms of peace.

"When the kaiser drew the sword he staked every acre of territory and every penny, and when we went in on the other side we did the same," he said. "Whoever loses will have to pay. You may take it from me that if the Germans beat us in this war they will skin us alive. They can't help doing it. If we beat the Germans we shall skin them alive, and we cannot help doing it.

"No amount of agitation by the Socialists, pacifists, or any one else will prevent us taking the fullest measure of victory. If we are not going to do so, what are we fighting for?

"When people like Mr. Lloyd George say there must be no next time, it is nonsense. So long as war exists there must be a next time. All you can honestly say if you go to Stockholm is that if Germany wins, she will get the last ounce out of us, and that if we win, we will do the same. Is it worth while going to Stockholm just to say that?"

KILLS FRIEND, KISSES BRIDE GOOD-BY, FLEES

Supper dishes had been cleared away and the usual neighborhood party had gathered in front of the corner grocery at 3142 Grennview avenue to discuss current and other events. There were the Millers, the Smiths and the Ludwigs and Frank Reinert.

Reinert, married and living at 2024 Prairie, was a visitor. He had come over to pass the time of day with his old friend and schoolmate, John Salenski, who with his 16 year old invalid bride and parents lived at 3144 Greenview avenue. They were discussing the draft, when Salenski came along.

"Hello, Frank."

"Hello, John."

And then Salenski entered the house. Pretty soon he came out carrying a shotgun against his shoulder.

"Who wants to be shot?" he chortled.

Before any one could reply he pulled the trigger. Reinert got the load of buckshot in the stomach. He died on the way to the hospital. Salenski entered his home, kissed his bride and went out. He has not been seen since. He is believed to have been temporarily demented.

tant general of the state to assemble a specified number of selected men at a convenient point of entrainment each local board shall determine the hour and place of entrainment under instructions from the adjutant general of the state.

"The board shall forthwith make a list of names of the exact number of men required. This list shall contain an order to the selected men named therein to report to the local board for military duty at the office of the board and at an hour and date named by the local board in the notice, which named hour shall be between 8 a. m. and 5 p. m. and not more than twenty-four hours nor less than twelve hours in advance of the hour of entrainment on the date specified by the adjutant general of the state for entrainment."

Roll Call of Men.

At the board headquarters at the hour fixed for reporting the men will be drawn up, the roll called, and agents of the board will take them personally to quarters arranged for them, remaining with them until every arrangement for their comfort has been made. Emphatic instructions are given that the quality of food furnished shall be good and the board is held liable for seeing that meals are adequate.

Section 6 of the regulations covers this part of the work and says: "In ample time prior to the date upon which selected men are ordered to report for military duty, the local board should make arrangements with hotels, restaurants, or lodging houses for the accommodation of the selected men who haven't received permission to spend their waiting time at home. Meal and lodging tickets will be furnished local boards for this purpose.

"Great care must be exercised by local boards in making arrangements for subsistence and lodging. The sleeping places should be inspected to see that the arrangements are decent and sanitary. It must appear that the food is wholesome, properly and cleanly prepared and served, and an agreement as to the food actually to be furnished must be reached to the end that it may be insured that the meals to be furnished shall be satisfactory."

First Military Touch.

Retreat roll call at the board headquarters, set for 5:30 p. m. on the day of reporting to the board, will be the first military ceremony the drafted men pass through. The board members are directed to be present in person and to inform the men of their military status, impressing on them the fact that disobedience of orders is the gravest military crime.

The light hand baggage, containing toilet articles and a change of underclothing, which the men are permitted to take with them to camp, will be inspected by the board and the lists of men sent forward made out and copies of original registration cards prepared.

For each district five alternates will be summoned to the board headquarters in addition to the men actually selected to fill the board quota. They will be held at the assembling point until train time to fill in vacancies should any men of the levy fail to report.

In this connection section 8 says:

"In addition to the men notified the local board will personally notify at least five other selected men to report at the hour and on the day specified. These additional men are intended to serve as alternates in case any of the selected men fail to report. The alternates will not be in the military service of the United States by reason of personal notification, but they will be in the military service if (on failure of any of the regularly notified men to report) their names are entered on the lists as prescribed in section 12 hereof and from the time their names are so entered."

"Shore" Liberty for Some.

Except for retreat roll call, the men will be given town liberty until forty-five minutes before train time. The board will, during this interval, select one man from the levy whom it deems best qualified to command and place him in charge of the party for its trip. He will name a second in command to aid him, and the other men will be told that orders of these two men must be obeyed under pain of military discipline.

The man in charge of the party will call the roll at the board headquarters just before train time. He will then line up the draft and, accompanied by the board members, march them to the station to entrain.

Then the regulations say:

"Fifteen minutes before train time the roll will again be called from the list only. If any men are absent their names will be canceled from the list and the names of a sufficient number of alternates to fill the deficiency will be written on form 164-A and their cards and reports of physical examination will be inserted.

Woe to the Deserters.

"The local board will forthwith make inquiry concerning the whereabouts of any men who have failed to report for military duty or who, after reporting, have absented themselves from the point of entrainment and were not forwarded to the mobilization camp.

"If such persons cannot be found, or if it appears that any of such persons have absconded, or that the failure to report or entrain was willful and made with intent to escape military service, the local board will report their names to the adjutant general of the army and will note whether any of the absentees have been taken into custody by the police. If the whereabouts of such persons is known the local board will call on the police to arrest them as deserters from the army and to deliver them to the nearest military stations as prisoners.

"Similar reports will be made in respect to persons reported as having failed to reach the mobilization camp unless their absence is promptly accounted for.

"If it appears that the delinquency of persons who have failed to report is not willful the local board will immediately send them to the mobilization camp and inclose a certified narrative report of the delinquency of the persons forwarded, which shall contain the local board's recommendation as to the degree of culpability and the cause of the offense."

Closely Guarded on Trip.

On the trip to the camp it shall be the duty of the commander of each party to watch over his men to see that none is left behind at any station, that all are fed regularly, and that no liquor is furnished them en route.

When within six hours of the camp he will file a telegram to the camp adjutant general notifying him of the time of arrival. Immediately upon the departure of the train the local board will send a similar message.

Arrived at the camp, the party will undergo final physical examination by army doctors. If any are rejected the local board will be notified and an alternate sent forward for each such case. The net quota of a board will be regarded as filled only when the full number of men called for have been finally accepted.

LACK OF CLERKS THREATENS BLOW TO DRAFT WORK

Maj. Chiperfield Appeals to Business Men for Help.

An appeal was made to the business men of Chicago last night by Maj. B. M. Chiperfield for aid in completing the work of the exemption boards.

Two hundred skilled clerks are urgently needed immediately to help straighten out the mass of tangled records that are piling up before the several local exemption boards. Unless an additional corps of men who can systematize the record-keeping is available immediately the work of the appeals boards may be delayed indefinitely.

Maj. Chiperfield issues the appeal on patriotic grounds and requests large business concerns who can spare a few expert clerks for a few days to come forward now and aid Chicago in doing the job up expeditiously.

Appeal for Help.

His appeal follows:

"To the business men of Chicago: In Cook county and the City of Chicago there are ninety-five exemption boards. The members of these boards are giving most freely of their time and many of them are working to the point of exhaustion.

"Unless by 9 o'clock Friday morning 200 clerks are available, to be distributed among the exemption boards of Chicago, the work of the boards will be clogged and practically come to a standstill.

"I wish to appeal to the business men of the City of Chicago to furnish from their forces, for a period of one week, skilled clerical assistance to be assigned among the exemption boards.

Skill Is Required.

"Voluntary help, while animated by a most praiseworthy spirit, is oftentimes found to be unskilled, and skilled assistance is required. Unless the business men furnish this assistance I do not know where it can be obtained. Many business houses have already aided in this way and it seems to me that others must furnish this help as a patriotic duty.

"Such business houses as will furnish such aid can communicate wi... the office of the Election Commissioners and assignment will be made there of the clerical help so furnished to the various exemptions."

Packers Furnish Help.

The clogged condition at boards 19 and 20 was taken care of yesterday by Armour & Co., and Wilson & Co. A number of clerks were furnished by both firms.

The call from the war department for one-third of the fighting quota to be ready for the cantonments by Sept. 1 will be answered by Chicago at once.

Maj. Chiperfield sent a telegram to Gen. Crowder yesterday notifying him that 10,000 accepted men, not claiming exemption, would be ready for war orders next Monday morning.

Eleventh-hour changes in the physical requirements are expected to result in a much higher percentage of the men being certified when the appeal boards get down to the task of scrutinizing the records of the local boards.

Dental work will fix up many of the men who have been rejected. Slightly defective hearing or eyesight will not bar men for the camp training. Men who are under weight, according to the first specifications, can be passed now.

New Tests Unnecessary.

It is not likely that there will be a reexamination of these men, but their records are on file at the local boards and they can be certified to the appeal boards and notified to that effect, so that, if they desire, they may file exemption claims with the higher boards.

The three district appeal boards yesterday perfected a central organization, with H. H. Merrick as chairman and Frank Hamlin secretary.

It was decided that in issuing exemptions in the industrial and farming fields no one industry shall be wholly exempt. Each individual case is to be considered.

The labor survey began yesterday, under the direction of John Fitzpatrick, Victor Olander, and George W. Perkins, the three union labor members of the appeal boards. They sent a form letter to all union labor locals in the state, asking them to report on the labor situation in their respective localities, particularly as to the number of men at work in each trade.

Gen. Crowder Takes Slap at Men "Hiding Behind Skirts"

Washington, D. C., Aug. 9.—Provost Marshal General Crowder tonight struck a hard blow at those drafted men who are seeking exemption from war service through the "dependency" clause.

On receipt of news that in some districts as high as 80 per cent of the registrants are filing claims for discharge on the ground of dependent relatives, Gen. Crowder wired the governors of the states to "reduce discharges."

The provost marshal declared that this high percentage of men seeking exemption indicates that unfair advantage is being taken of the regulation designed to protect men who properly should be exempted.

Crowder Message to Governors.

Gen. Crowder's message to the governors follows:

"Section 2 of the selective service law exempts no person from military service on the ground of dependency. It only authorizes the president to exclude or discharge from draft 'those in a status with respect to persons dependent upon them for support which renders their exclusion or discharge advisable.'

"The controlling necessity is to raise an army. It is advisable to disturb dependents just as little as the necessity of raising an army will permit. To this end Section 18 of the regulations was compiled carefully and after the most earnest consideration.

"If experience is to prove that the generous conditions prescribed by Section 18, or any abuse of them, will interfere with the raising of any army, then it is no longer advisable to discharge so wide a class and the conditions stated therein will have to be restricted until an advisable rule is reached.

Abuses and Their Effect.

"Nothing has happened to change the belief that the persons enumerated in section 18 could be discharged without interfering with the raising of an army, but there are indications that abuses of section 18 may render its continuance no longer advisable.

"Reports are to the effect that in some districts as high as 80 per cent of persons called before local boards are filing claims for discharge on the ground of dependent relatives.

"Such a percentage of claims when viewed in connection with all available statistics indicates beyond question that advantage is being taken of the provisions of the law and regulations which were intended to reduce to a minimum the misery at home normally attendant upon war.

Many Claims Are Unfounded.

"There is a moral certainty in the extravagance of this percentage that hundreds of unfounded claims are included in these totals.

"This state of affairs greatly increases the burden of local boards, for if so high a percentage of registrants claim exemption, only the uncompromising action of local boards can prevent a new regulation on the subject of dependency which shall reduce discharges for dependency to a far more restricted class and to very necessitous and clearly defined circumstances.

"In the absence of a stern repression by local boards of unmeritorious claims this result is inevitable since any such percentage of exemptions as reports of claims indicate would nullify the law and prevent the raising of an army.

Protected Persons Are Injured.

"It is thus apparent that the filing of these improper claims will react directly and injuriously on persons whom the present regulations were designed to protect, and that the welfare of persons who have filed bona fide claims under the present generous clauses of the regulations is seriously imperiled by persons who have filed claims without merit, and that the only protection of persons whose cases are within the meaning of the present rules lies in the power of local boards to refuse exemption in every doubtful case.

"It is true that cases of discharge on the ground of dependency are appealed to the district board, but this clause is only inserted to secure uniformity of action. District boards are to examine these cases to discover departures from the law, regulations, and rulings, and they will not and cannot open every case on its merits. It is in the local boards alone, therefore, that the solution of the difficulty and the protection of deserving claimants lies."

TIE UP ALL U. S. WORK, IS THREAT OF CARPENTERS

Demand Closed Shop or Big Strike Will Come.

(Continued from first page.)

tion over all disputes concerning wages or conditions of employment in all establishments having contracts with the government in accordance with the eight hour law of June 19, 1912, or March 3, 1913, and shall hear and determine all labor disputes in which more than 1,000 workers are directly affected and may in its discretion hear and determine labor disputes in which less than 1,000 workers are directly affected.

Awards to Be Binding.

"It shall also have authority to appoint from time to time labor adjustment committees to hear and determine such labor disputes as may be assigned to them by the commission, where less than 1,000 workers are directly affected, such committees to be representative of the same elements as the committee. The awards of the labor adjustment commission or the labor adjustment committees appointed by it shall be made in each case not more than thirty days after the case has been submitted to the commission, and shall be binding upon the employers and the employés in the plant or plants affected for such period as may be expressed in the award, but not longer than sixty days after the close of the war."

3 SHOT IN LIMA, O.; KANSAS CITY CAR STRIKE GOES ON

Lima, O., Aug. 9.—Rioting began in the street car strike here late today. Three men were shot in a clash between strike sympathizers and armed guards on the city cars of the Ohio Electric Railway company. Police dispersed a crowd of more than a thousand persons gathered in the vicinity of the interurban depot.

Kansas City Tieup Complete.

Kansas City, Mo., Aug. 9.—The tieup of the street cars of the Kansas City Railways company, effective since 4 o'clock yesterday afternoon, continued tonight. Not a car has moved in more than twenty-four hours and company officials announced no action had been taken to restore service.

May End Springfield Strike.

Springfield, Ill., Aug. 9.—Although principals at the conference this afternoon between a committee of strikers, state officials, and A. D. Mackie, general manager of the street railway company, refused to make any statements as to the results of the meeting, it is generally believed that either the strike will be settled or negotiations broken off following a third conference to be held tomorrow morning.

Fear New Butte Strike.

Butte, Mont., Aug. 9.—With street car traffic at normal again following nearly a week's tie-up due to the strike of carmen, the labor situation seemed much relieved today. The mining situation now depends largely upon the action of the Anaconda Smeltermen's union tomorrow night.

A strike at the Washoe smelter in Anaconda would tie up operations in a large percentage of the mines in Butte.

RELIEVE INDIGESTION
WITH HORSFORD'S ACID PHOSPHATE—Taken before meals, tones the stomach, promotes appetite and prevents distress. Try it. —Advertisement.

EVEN THE BEARS BULL MARKET IN SMOKE RINGS

Board of Trade Men Will Collect a Fund for Soldiers' Tobacco.

There is reason to believe that the nephews of your Uncle Samuel are going to have something to smoke besides the alfalfa and dried juniper berries they get in France.

It was the loud protest that a fighting man cannot comfort himself with a pipeful of hay that caused THE TRIBUNE to start the "fifty-fifty smoke fund for Sammies," since that time the smokers of Chicago have hurried to open their pouches.

Yesterday members of the board of trade formed a smokers' club for collecting a monthly fund with which to purchase tobacco for the soldiers abroad. James McClean started the movement and already more than $100 has been pledged. The club expects to make the monthly fund $250 at least.

Another Club Formed.

Another organization which bids fair to do rather a large stead hit is the Soldiers' Comfort club, of which Edward W. Smith, H. T. Griswold, M. M. Chesrown, Harold Dyrenforth, and Charles Weegman are directors. Checks and contributions to the purposes of this club is purchasing smokes and tobacco may be sent to the People's Trust and Savings bank or to the Soldiers' Comfort club, suite 1200, at 28 East Jackson boulevard.

As an indication of the desire of all to add to the comfort of the soldiers $11.21 was sent by the following children living in South Park avenue: Gertrude Hoffman, Theresa Rosenberg, Henrietta Hershman, Miriam Rothschild, Clara Oppenheimer, Virginia Birck, Myron Lyons, and Hortense Opoznauer.

Other Contributions.

In addition to the above THE TRIBUNE acknowledges the following donations, which, added to the previous acknowledgments of $986, now bring the total to $1,033.21: W. J. Hughes, $3; C. B. S., $10; Mobile, Ala., $1; Henry Faurot, $35; A. K. Bodhoidt, $5; F. M. Pierce, $5; H. G. Crowder, $1; F. F. W., $1; Fred E. Sterling, $5; W. N. Shay, $10; Mrs. E. L., $1.

There also were received five packages of tobacco anonymously and 200 cigarets from H. A. Mackay.

Marines Go to Rescue Missionaries in China

PEKING, Aug. 9.—Capt. Calvin B. Matthews and Lieut. Thomas M. Luby of the United States Marine corps attached to the Peking legation, are proceeding from Kaigan for Tabui, in the province of Chi-Li, 150 miles from Peking, to rescue twelve members of the American board of missions and twelve other foreigners, mostly women and children, who are besieged by bandits. The American officers are accompanied by Chinese soldiers.

Irish Convention Decides to Adjourn Until Aug. 21

Dublin, Aug. 9.—The Irish convention, after sitting for several hours today, adjourned until Aug. 21.

Name High Committee.

LONDON, Aug. 9.—The official report issued tonight concerning the Irish convention gives the names of the standing committee, which the convention ratified. The names include Viscount Midleton, Lord MacDonnell, Joseph Devlin, member of parliament for Belfast West; Hugh T. Barrie, member of parliament for Londonderry, and Stephen L. Gwynn, member of parliament for Galway; the mayors of Dublin, Belfast, Londonderry, and Cork, and the archbishops of Dublin and Cashel.

A resolution was passed providing that the committee shall have power to report to the convention from time to time what further committees may be necessary and to make proposals as to their composition.

Tries to Have Teeth Pulled; Lands in Army

Springfield, Mass., Aug. 9.—[Special.]—When R. A. Carrier, 24 years old, appeared at a dentist's office to have thirteen sound teeth extracted for the purpose of circumventing the draft he found an inspector of police awaiting him. He was escorted to his place of registry and tentatively accepted for service.

SURGEONS MAKE DISQUALIFIED FIT FOR U. S. ARMY

New Society Operates to Cure Slight Imperfections.

Making men fit for military service after they have been disqualified for physical imperfections is to be the business of Chicago's latest patriotic organization, the Liberty War Medical and Surgical Relief society, of which Judge Charles N. Goodnow is president.

The first three men to submit to operations that they may be able to join the colors went under the knife yesterday at the American hospital, Irving Park boulevard and Broadway. Dr. Max Thorek, surgeon in chief, operated upon the men. All the operations were successful, he said, and the men will be sent back to the exemption boards within the next two or three weeks for a second examination.

Dr. Thorek, who is also a member of the examining board of the Fifty-fourth district, said the project had been in consideration for some time, but that governmental sanction and thanks arrived only yesterday.

Patients Must Join Colors.

"The plan behind this movement confidently believe and know," said Dr. Thorek, "that a large percentage of the men rejected by the army and navy physicians for minor ailments can be cured and made fit for service in a short time. They must agree to enter the service, however, before this organization, which is fostered by Chicago patriots, will take up their cases."

Men afflicted with ingrowing toenails, hernia, bunions, hammer toes, bad teeth, varicose veins, and hydrocele will be taken care of free of charge at the hospital.

Members of Staff.

Among the members of the hospital staff who have signified their intention of donating their services in addition to Dr. Thorek are: Dr. Sheldon Peck, dentistry; Dr. Jay F. Pitts, nose and throat; Dr. Leroy F. Kuhn, surgery; Dr. Edward C. Seufert, medical conditions; Dr. S. Greenspawn, surgery, and Dr. I. S. Trostler, X-ray. Other members of the staff are to be enlisted in the work as needed.

Maj. John A. Hornsby, M. R. C., president of the board of medical examiners of the central department of the United States army, has received a letter from Col. William Bermingham of the medical corps, thanking the major and others interested in the project.

FILED

U-Boat Officer Gives "Receipt" to Captain of American Vessel Sent to the Bottom.

PHILADELPHIA, Pa., Aug. 9.—A "receipt" given to him by an officer of the German submarine which sent him to the bottom was exhibited upon his arrival here today by Capt. Morehouse of the Philadelphia schooner John Twohy, which was sunk July 21 ninety miles southeast of the Azores.

A translation of the "receipt," which was signed by "Eyring, first lieutenant active service and examining officer, I. R.," read as follows:

"The American schooner John Twohy was overhauled today by his majesty's undersea boat U-10, and, following a search, was destroyed."

Lieut. Eyring was second in command on the submarine freighter Deutschland when it came to this country, and for eight years was an officer in the trans-Atlantic passenger service between this port and Germany. He was courteous, according to Capt. Morehouse, and said he regretted it was his duty to sink the Twohy.

McADOO TO SELL TROOPER $10,000 POLICY FOR $80

Washington, D. C., Aug. 9.—[Special.] Secretary of the Treasury McAdoo, speaking before the Four Minute club today, outlined the government plan for war risk insurance for the men who go to the front.

"The least that we can do is see that the government makes good that insurability which it destroys," Mr. McAdoo said. "We should ask the soldier to pay only the amount which represents the actual cost of insurance during peace times. The actuarial estimates based upon the American tables of mortality and on a 3½ per cent interest basis show that the actual cost without overhead charges, etc., is $8 per thousand.

"That would put it within the power of every private who goes into the ranks to get $10,000 of insurance at $80. With that in addition to the indemnities which the government would pay under this insurance plan a reasonable amount of protection would be made for those who are dear to him."

"I have traveled extensively, but this tour eclipsed anything I have ever experienced in the way of being perfectly arranged and conducted"

wrote a Chicago manufacturer who has just returned from one of our tours.

Every Saturday night at 10 o'clock a special train party leaves the North Western Terminal, Chicago, to see "Two National Parks in Two Weeks." The parties are strictly limited—just about one hundred to each special train. For the next several weeks our parties may slightly exceed that number, owing to the unprecedented popularity of these cut-to-cost, select, escorted vacation tours. About one half of our guests are Chicago people; the other half assemble here from other towns and cities of the Mississippi Valley.

We motor 400 miles in Yellowstone Park and the splendid new Rocky Mountain (Estes) National Park; we visit Ogden Canyon, Salt Lake City, the Mormon places, and Denver. One ticket covers every item of expense for the complete two weeks' vacation. The price varies from $160 to $161.50. All meals in dining cars are included. In considering the cut-to-cost and escorted features, it is well to understand that these tours are under the management of two of America's foremost railroads—the Chicago and North Western Railway and the Union Pacific System.

Tours will leave Chicago the last half of the vacation season, as follows:

Saturday, August 11th
Saturday, August 18th
Saturday, August 25th
Saturday, September 1st
Saturday, September 8th

Reservations on any of these dates are available.

We suggest that readers of these announcements send for "Summer Tours," a free, illustrated, handbook which makes it easy for one to plan a care-free vacation. Address Department of Tours, Chicago, Union Pacific and North Western Lines, Howard H. Hays, Manager, 140 So. Clark Street, Chicago—Telephone Randolph 7800. Out-of-town readers, address the Manager at Room 1560, 209 W. Jackson St., Chicago.

Buy Fresh Daily Made Candy AT FACTORY PRICES

Benedetto Allegretti Co.

Only Five Minutes From State Street

Regular 75c Quality
3-pound box.....$1.00
21-ounce box.....50
10-ounce box.....25

These French, Prime, 75c Quality Chocolat Creams, being (unnoticeably) misshaped, are sold Daily at Factory Cost.

3-LB. SPECIAL ASSORTMENT
$2.25 Fancy Package, $1
Delicious Soft Center and Butter Chocolat Creams, Honeycomb Chips, Cream Caramels, Shredded Peanut Butter, French Bon Bons.

Factory Salesrooms
224 Randolph St.
Just West of 5th Av. "L"
Phone Main 63
Closes 5:30, Except Saturday, 1 P. M.

WALLS and children—little hands often soiled, careless of spotless walls, do no damage if the walls have been decorated with

Devoe Velour Finish

the washable oil paint without gloss. You can't wash wall paper or kalsomine, but soap and water will remove all soiled spots on Velour—it's easy to use; any one can put it on and easily clean it when necessary.

Card of attractive colors supplied by Devoe dealers or

Devoe
14-16 W. Lake St., near State

BEACHEY & LAWLOR

SHIRTS
($2 and $2.50 VALUES)
$1.50

MANY people are laying in a supply for they know it will be a long time before such wonderful values are offered at such a low price.

$3 and $3.50 SHIRTS $1.85 | $5.50 and $6.50 Silk Shirts $4.15

Straw Hats Reduced

BEACHEY & LAWLOR
CLOTHIERS HATTERS FURNISHERS
Dearborn and Monroe Streets

The Demand for Apperson Cars

THE sales of the Apperson Roadaplane have so increased it is with difficulty that we keep one on our sales floor. None are there now! We will have several car loads from factory in a few days. Take advantage of this shipment or you may lose an opportunity to own an Apperson Roadaplane.

Apperson Motor Car Co.
3300 Indiana Ave. Tel. Douglas 202

Colby's Est. 1866

Mahogany and Cane Arm Chair, $33.50

A Typical August Value

Almost every home furnisher has a place in their living room for a comfortable chair of decorative value. Few chairs fill this need as well as the "Queen Anne" illustrated above.

Colby's offer this chair at the very moderate price of

$33.50

The frame is made of solid mahogany, gracefully moulded and richly finished, woven cane seat, back and wings.

The chair is fitted with a removable cushion of good upholstery, covered in sateen. It is 40 inches high and 28 inches wide.

Colby's Invite

you to see this chair and the many other exclusive and interesting chairs we feature this month at moderate prices. The "Heamstead" at $45.00, the "Burton" at $38.50, the "Barnard" at $45.00, are other splendid values that await your inspection.

FURNITURE OF DISTINCTION FOR EVERY HOME

The Most Unusual Furniture Store in All America

JOHN A. COLBY & SONS
129 North Wabash Avenue
On Wabash Near Randolph

RUSSIA NEEDS U. S. WAR GOODS, NOT SOLDIERS

Root Mission Disapproves Sending American Troops There.

Washington, D. C., Aug. 9.—Emphatic disapproval of the suggestion that American troops be sent to the eastern front was brought home by all except one of the members of the American mission to Russia.

It was authoritatively stated tonight that Charles Edward Russell is the only commissioner who believes it desirable to put soldiers from the United States in Russia, and that the others are convinced that their presence would be detrimental rather than helpful to the armies of the new democracy.

Elihu Root and his associates on the mission lunched with Secretary Lansing today and told him more of their experiences and conclusions. Their written report, submitted to President Wilson yesterday, probably will not be made public.

Russia Needs Organization.

Organization and encouragement and not men, it was explained tonight, are Russia's needs in the opinion of the majority of the commissioners.

With 10,000,000 men under arms, they think Russia requires no more soldiers, particularly she does not need a few thousand strange soldiers, speaking an unfamiliar tongue, drawing better pay and eating better food than her own men.

Lending assistance to the men now in the field rather than putting more men there to drain the already scant supplies is the duty of this country, the commissioners feel. Rolling stock for the railroads to carry supplies and equipment to the native soldiers and the supplies themselves are the real requirements and they will grow.

Both Russian and Roumanian forces will need supplies and equipment worse next winter than they do today, and, of course, the transportation problems then will be greater also.

America Painted Black.

Of the greatest importance, the commissioners say, is constant encouragement from citizens and the newspapers of the United States. Anti-American propagandists, headed by former residents of this country, and now financed by German money, are seeking to paint Americans in the blackest shade and thus discourage Russians from accepting their good offices.

The story of the origin of this extraordinary propaganda is vouched for by every member of the commission. Shortly after the beginning of the revolution, it is declared, the propagandists, composed chiefly of Socialists favorable to abolishing all present forms of government and establishing without delay rule by the brotherhood of man, returned to their native land and began berating the United States and its people.

Germans, quick to see the advantage of controlling these agitators, began supplying them with money, and today, flush with wealth, they are going through Russia spreading the most vicious canards.

Find Conditions Good.

The returned commissioners speak of the people of the newly formed democracy with tenderness and charity. They are seeking to drive home to government officials and others who talk with them the great need of Uncle Sam's guiding hand for the child among nations, that finds itself turned loose for the first time to walk in the highways of the world.

The sunlight of liberty dazzles its eyes and drunkens it, they declare, and if this country does not intervene Germany, standing in the offing with candied words, will lure the child away.

Conditions in Russia, different commissioners in informal talks declared, are not as bad as might be expected. As good order prevails in the streets as could be expected under any government; the workmen's council is conducted with much the same decorum as other legislative bodies and the workingmen and other people are planning for the future with wisdom and determination.

Need Local Control.

The greatest governmental need now is, perhaps, some form of local control, which will be of free movement and workable. The commissioners found upon arrival in Russia that many committees were governing communities and there was great multiplicity of effort. All of these problems are working themselves out, however, and bid fair to be solved soon.

Even the socialist problem, which has caused concern here, will solve itself, Mr. Russell thinks. Every one in Russia is a socialist, he says, and the big problem now is getting the different factions united into one body.

Three factions of them ranging from conservative to radical, deliberate in the workmen's council, he explains, and they get on amicably. The conservatives are placed on the right side of the chamber, the radicals on the left, and the middle of the roaders in the center, and thus a nice balance is maintained.

Mr. Root will leave for New York tomorrow afternoon and return later for an extended stay to work with officials here in aiding to rehabilitate Russia. Other commissioners also will return here later.

From time to time supplemental reports dealing with special phases of the situation will be submitted to different departments interested in working out the new nation's problems.

HARD WORK AND LIGHT LAUGHTER

Fourth Illinois Field Hospital Company Is Drilling in Grant Park and the Men Are Striving as Industriously as if They Really Were a Lot of Wounded Heroes to Be Carried Back from the Firing Line. Below One of the Eighth Is Getting a Little Joy Out of Life After the Day's Grind.

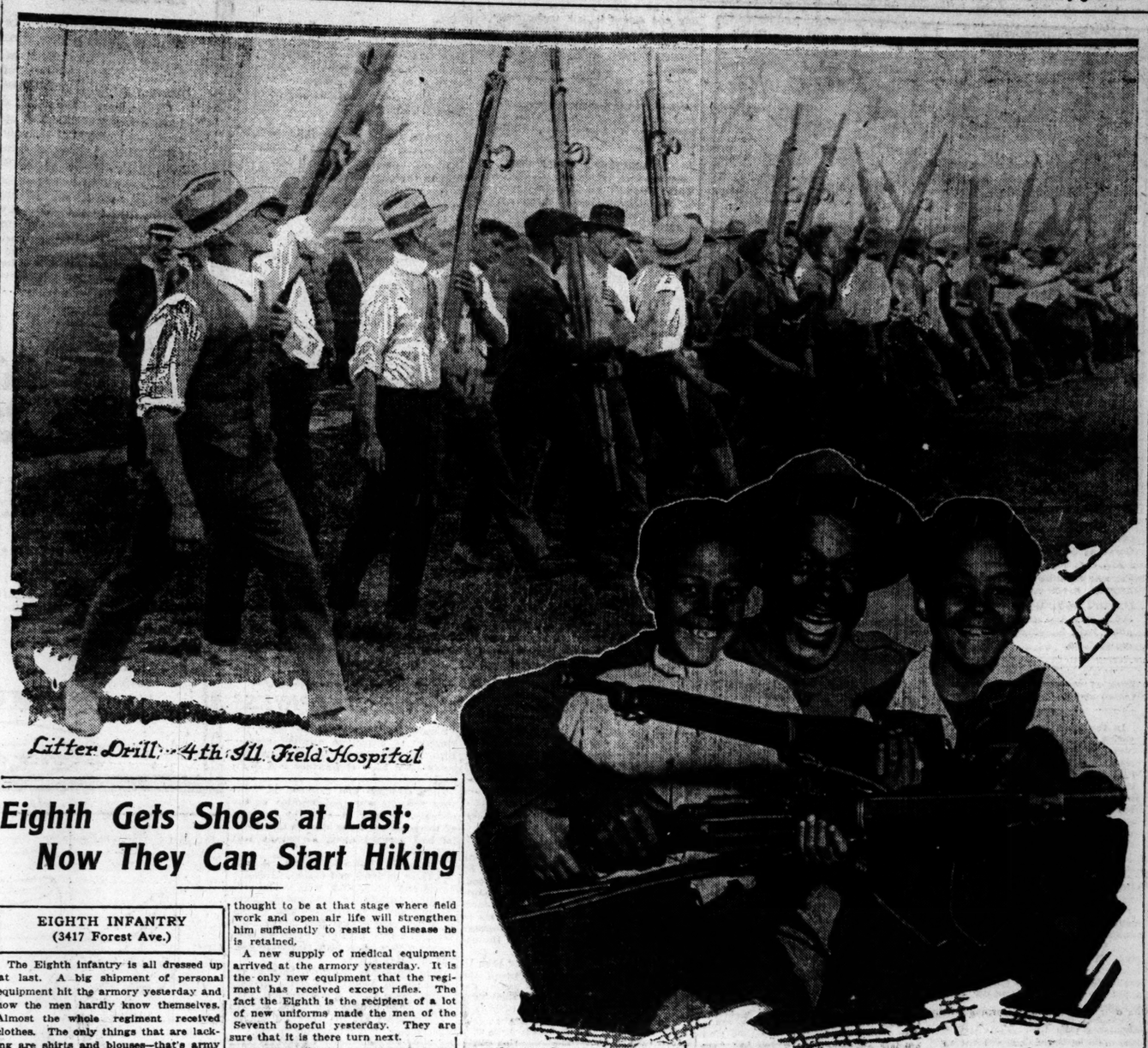

Litter Drill—4th Ill. Field Hospital

Henry Gore, Jerry Parks, Clark Rutledge—8th Reg. Armory

Eighth Gets Shoes at Last; Now They Can Start Hiking

EIGHTH INFANTRY (3417 Forest Ave.)

The Eighth infantry is all dressed up at last. A big shipment of personal equipment hit the armory yesterday and now the men hardly know themselves. Almost the whole regiment received clothes. The only things that are lacking are shirts and blouses—that's army for coats.

The shipment of equipment included 8,000 pairs of shoes, 2,000 hats, 3,000 suits of underwear, 3,000 pairs of heavy cotton socks, 2,000 pairs of breeches, 500 blouses, 1,800 pairs of lace leggings, and 1,600 waist belts. The best part of the shipment as far as the men are concerned are the shoes. Now that the shoes are here the regiment will go into more intensive training.

The regiment is planning a field day to be held at the White Sox ball park on Aug. 13. All kinds of track and field events will be staged. A baseball game is part of the program. The regular team of the regiments wants some team to play, preferably the team of another guard regiment.

SECOND ARTILLERY ("Streeterville.")

The medical examination of the Second was completed late yesterday afternoon and the paper work was completed last night. The mustering will take place today. As soon as the mustering officers have completed their work the camp will quiet down to the regular work of a gunless artillery. The work is mainly drill and school work. Care of horses is one of the most important branches of the work at present.

The field day Saturday has the stage now. This promises to be the biggest occasion of the encampment. It will be held on the field across from the camp at the Chicago avenue playgrounds. All kinds of field and track events will be staged. Fifty dollars' worth of prizes have been donated to the regiment.

SEVENTH INFANTRY (3401 Wentworth Ave.)

The Seventh is under the eyes of the army "medicos" again. This time the object of the examination is tuberculosis. The tests are thorough. If a man's condition is at all doubtful, he is given a second examination, which consists of an X-ray picture and several kinds of laboratory tests. If a man is thought to be at that stage where field work and open air life will strengthen him sufficiently to resist the disease he is retained.

A new supply of medical equipment arrived at the armory yesterday. It is the only new equipment that the regiment has received except rifles. The fact the Eighth is the recipient of a lot of new uniforms made the men of the Seventh hopeful yesterday. They are sure that it is there turn next.

SECOND INFANTRY (2653 Madison Street)

The Second is now through with tests and examinations of all kinds—maybe. The tuberculosis tests came and went, leaving the regiment with fourteen fewer men. This finishes all the officials' tests for the regular army and now the men are Sammies beyond any dispute.

A five mile hike through Garfield park and the west side streets livened up the day. Eight companies of the regiment took the trip and all the men finished in great shape. Now the hikes are likely to be part of each day's exercises.

ELEVENTH INFANTRY (124 West Adams Street.)

Recruiting for the Eleventh infantry, the newest of the Illinois national guard regiments, is progressing rapidly. More than 400 men have enlisted in the last three days. Gen. James Stuart, who was appointed by Gov. Lowden as colonel, promises to have "the finest regiment that has ever marched the streets of Chicago." Gen. Stuart was formerly head of the Illinois national guard. Capt. William F. Swanson is acting adjutant of the regiment. The new body will consist of sixteen companies of sixty men each. It will drill in one of the armories of the city as soon as it has recruited up to full strength.

FIRST ARTILLERY (Camp Geismer, Fort Sheridan)

The First artillery has settled back into the regular work of an artillery regiment. They drill, practice, and attend schools of one kind and another all day long and at night, too. The Y. M. C. A. is proving a true friend to the men of the regiment. There are 400 books in the "Y" library. There also is stationery and writing material at the tent. There are French classes under the direction of experienced French teachers to teach the men at least the rudiments.

STATE DEFENSE COUNCIL STARTS TRAINING CORPS

The first formal meeting for the purpose of organizing the volunteer training corps was held yesterday in the Illinois Council of Defense building. This regiment or unit will be formed to assure "the security of the state by coöperating with the military and police authorities in guarding bridges, public buildings and industrial plants, patroling towns, surrounding country, rivers, harbors, etc."

The meeting yesterday was attended by 263 men, most of whom have had sufficient previous military training to qualify them for commissions in the new body. There are at present units in Oak Park, Rogers Park, several of the north shore suburbs, and in Woodlawn.

The committee in charge is an advisory committee to the military affairs committee of the council. The members are Gen. F. C. Young, chairman; Angus Hibbard, vice chairman; John T. Stockton, secretary; Henry H. Merrick, treasurer; Edgar Bancroft, Clayton Pense, D. I. Kelley, and Hopewell Rogers.

FAREWELL RALLY FOR ENGINEERS GIVEN TONIGHT

A farewell rally for the men of the First regiment, Illinois engineers, will be held tonight at Municipal pier auditorium under the auspices of the citizens' unit of the organization.

Prominent Chicago artists have volunteered their services. In addition to vocal entertainment there will be music by the Seventh regiment band and community singing. Professional and military men will speak.

Because of the uncertainty of the date of departure of the First regiment, it was decided to hold the rally at once. Orders are expected at any time calling it out for service in France.

DYNAMITE HOME OF ADVOCATE OF CANADIAN DRAFT

MONTREAL, Aug. 9.—The summer home at Cartierville of Lord Athelstan, publisher of the Montreal Star, was dynamited early this morning. The house was badly damaged. The Montreal Star has been a warm advocate of conscription.

Lord Athelstan, Lady Athelstan, Thomas Graham, his brother, the Hon. Miss Graham and eight servants were in the house at the time of the explosion, but none was hurt.

The evident attempt to take Athelstan's life followed the receipt by the publisher of numerous threatening letters, posted in the United States, warning him that the passage of the Canadian conscription bill would result in his death within ten days and the death of other prominent persons in Montreal and Ottawa.

Order Station for 10,000 Mounts.

Little Rock, Ark., Aug. 9.—Orders to construct immediately a remount station to accommodate 10,000 horses and mules have been received by Maj. J. R. Fordyce, in charge of construction work at Camp Pike. Work will be started on the station within a week, it was announced.

DR. MICHAELIS PLAYS IN HAND OF PAN-GERMANS

Says Army Situation "Will Guarantee" Right Peace.

COPENHAGEN, Aug. 9.—Dr. Michaelis, the German imperial chancellor, like Field Marshal von Hindenburg, has taken to answering messages from the Pan-German league, which is conducting a massmeeting and telegram campaign to crystallize sentiment in favor of demanding annexations and indemnities in the peace conditions.

Replying to the latest pronouncement from a Pan-German massmeeting in Hesse, Dr. Michaelis telegraphed:

"I am firmly confident that the splendid military situation will help us to a peace which will guarantee permanently the German empire's condition of existence on the continent and overseas."

The message, for which the chancellor thanked the senders, had expressed assurance that after the recent great successes of the German armies and the answers of entente statesmen there would be a peace on a sound basis and that the Erzberger resolution for peace without necessary extensions of territories and indemnities was impossible. Confidence that the new chancellor would bring about a victorious peace and not one of renunciation was asserted.

Sing "Workman's Marseillaise."

AMSTERDAM, Aug. 9.—The independents at the Socialist meeting held at Mannheim, Baden, on Tuesday, which was addressed by Philipp Scheidemann, leader of the majority Socialists, created disorder. They demanded the right to be heard, and sang "The Workman's Marseillaise." The din became so deafening that Herr Scheidemann demanded the ejection of the independents and the chairman of the meeting threatened to call the police if they continued their demonstration.

Workers Demand Peace.

Eight thousand miners attended a recent massmeeting as Essen, Germany, for the discussion of coal production, food, and wages.

The meeting developed into an impressive demonstration in favor of peace by agreement and democratic reforms. The miners declared in favor of the reichstag majority peace resolution and demanded that the reichstag pursue their decision in the interests of humanity.

The Socialist organ, Vorwaerts, says the fact that the demonstration occurred in Essen, the center of pan-German propaganda, increases its importance.

Two hundred delegates from the Rhenish Westphalian industrial unions assembled in congress at Dortmund, German, adopted a resolution against the peace declaration of the reichstag majority.

Order Two Meatless Days in Canada Cafes

Ottawa, Ont., Aug. 9.—Definite regulations for restricting the use of beef, bacon, and white bread in public eating places and for prohibiting the use of wheat in the distillation or manufacture of alcohol have been promulgated by order in council at the instance of the food controller. The serving of beef and bacon is prohibited on Tuesdays and Fridays, and at more than one meal on any other day.

All Neutrals Asked to Act on Embargo by U. S.

CHRISTIANIA, Aug. 9.—The Swedish government, according to the Aftenposten, has invited all the European neutrals to participate in the approaching conference of Scandinavian ministers of state at Stockholm, at which the difficulties neutrals have been subjected to through America's entrance into the war will be discussed. It is reported that Sweden has received some favorable replies.

NO PULL

Baker Declares Training Camp Commissions Have Been Issued Solely on Merit.

[BY A STAFF CORRESPONDENT.]

WASHINGTON, D. C., Aug. 9.—Accompanying the distribution of the lists of new officers at the Fort Sheridan camp and some of the other camps war department officials served notice on all concerned that the list of reserve officers selected will remain unchanged.

Secretary Baker has been bombarded with letters from men of influence asking special consideration for men at the camps in whom they were interested. Secretary Baker's reception room has been crowded daily with members of the senate and house, who had been asked to intercede in behalf of sons of their constituents.

To all Secretary Baker made the same reply—"that he had issued full instructions to commanding officers at the camps governing the selection of officers, that the selections had been made in accordance with these instructions, with merit as the only consideration, and that the selections so made by the commanding officers of the camp would stand."

In sending out the announcement of the second camps, it was explained that the war department desired mature men, capable of filling the higher commissioned grades, such as lieutenant colonel and colonel, in the national army.

Names of Illinois men commissioned at the camp will be made public Monday morning. Names of men living outside Chicago and in other states commissioned at the camp will be made public Saturday afternoon.

EIGHT CHICAGO MEN WIN STRAPS AT INDIANA CAMP

C. C. Sayre Named Major; 1 Captaincy Among Awards.

Washington, D. C., Aug. 9.—[Special.]—Eight Chicago men and four men from the nearby towns are included in the list of members of the officers' training corps at Fort Benjamin Harrison, Ind., who are commissioned in orders issued by the adjutant general's office today.

The names of the Chicagoans follow:

CHARLES C. SAYRE, major.

EDWARD S. COCKRELL, captain.

CHARLES H. SCHREYER, first lieutenant.

JAY R. BLANCHFLOWER, second lieutenant.

ROY W. FEIK, second lieutenant.

FRED W. CHARLES, second lieutenant.

CLARENCE E. PERKINS, second lieutenant.

HENRY H. CHESHIRE, second lieutenant.

Successful candidates living near Chicago follow:

ROBERT E. AGEE, Downers Grove, captain.

JAMES M. LOUNSBERRY, Riverside, first lieutenant.

W. B. McDONALD, La Grange, second lieutenant.

EDWARD J. McOSKER, Elgin, second lieutenant.

British Ready to Aid U. S. Enroll Laborers

Washington, D. C., Aug. 9.—The British national service, which enrolled industrial war workers for the British government, has offered to send its director, F. H. Buterworth, to the United States to aid the labor department's public service reserve in carrying out a similar duty here. The offer probably will be accepted.

FORT SHERIDAN MEN SECRETLY TOLD RATINGS

More than 2,000 Called to Colonel's Office and Given Glad News.

BY PARKE BROWN.

Fort Sheridan, Ill., Aug. 9.—[Special.]—More than 2,000 students in the reserve officers' training camp today were made officers in the new national army.

In groups called from the different companies they marched to the office of Col. W. J. Nicholson, the commanding officer, and there, after each man had been notified of the rank awarded him, they took the oath of office.

The procedure was a surprise. According to information from Washington the men were not even to have been told the rank for which they were considered until the lists were released for publication at the end of the week.

Warned to Keep Silence.

But Col. Nicholson and his aids refused to discuss the visits of the company groups to his office. He handed the first few delegations personally and warned them emphatically to keep silence. The commissions received by a number of the men are known to the correspondents, but Col. Nicholson warned the representative of THE TRIBUNE that publication of facts concerning a man's commission might mean serious trouble for the man himself.

They are to sign the formal oaths at office before their company instructors who will be made summary courts for the purpose.

In spite of the order for secrecy this was overheard from a public telephone booth:

"O mother, mother, I've got it! I've got it.!"

It was reported that at least in some of the companies no majors were selected. It had been understood that two majors would come from each of the companies here. This indicates the war department intends to select majors as well as the colonels and lieutenant colonels from the regular army.

More Jobs to Come.

The men commissioned today are only those who are to officer the regiments of selected men. Men who are to receive commissions in the quartermaster and ordnance department, men selected to become provisional second lieutenants in the regular army, and men selected for aviation training were not called to the commanding officer's office.

A large number of men received commissions lower in rank than they had expected and some "lose out" altogether. There were a few that were told they could go home tonight.

Following the close of camp next Tuesday night there will be a general leave of absence for twelve days to allow the men to visit their homes.

Tomorrow afternoon comes the big review for Govs. Lowden, Sleeper, and Philipp.

Site for Officers' Homes Chosen Near Camp Grant

Rockford, Ill., Aug. 9.—[Special.]—An option for the lease of seventy-five acres of land on which to erect homes for the officers who will be quartered at Camp Grant, the cantonment for Illinois quota of the national army, was obtained today. The land on which it is proposed to build the officers' homes is not in the cantonment proper, but adjoins it at the northeast corner of the camp. The housing committee of the Rockford chamber of commerce got the option.

August "Final Cut" Sales

Just put this down as a matter of absolute certainty; clothing prices next fall will be the highest seen during the present generation. But you won't have to pay high prices if you look ahead now and take advantage of these extraordinary reductions.

Division 1. Styles and fabrics suitable for fall wear in plain and belted suits for men and young men, broken lines, sharply reduced to **$17.50**

Division 2. Several hundred suits, models and materials which are always correct, broken lines, but all sizes for men and young men, **$23.50**

Division 3. Many of our finest hand-tailored suits, equal to the highest priced merchant tailor products, broken lines, now **$27.50**

Second and Third Floors

Iridescent Suits $20

Green, brown, tan, olive and plum shades, in gabardine suits, equally suitable for summer and fall wear. Single and double breasted, plain or belt back styles, all sizes for men and young men, special at **$20.**

Third Floor.

Three Great Shirt Sales

Crepe de chine and other silk shirts, broken lines, final reduction, at **$5.50**

Madras, corded and mercerized materials, many of our finer shirts, reduced to **$1.65**

Second and final reduction on a lot of about 100 dozen shirts, all designs and colors, at **$1.15**

Main Floor.

THE HUB
Henry C. Lytton & Sons
N. E. Corner State and Jackson

U. S. IRON FIST STRIKES ST. PAUL GERMAN EDITOR

Dr. Bergmeier Arrested as Enemy Alien by the President's Order.

(Continued from first page.)

military affairs committee, said that he had permitted the use of the room when Isaac McBride, former secretary to the late Senator Lane of Oregon, asked him for permission to have some of his friends meet with members of congress there. He said that he had no idea the room was to be used to stage an attack upon the president.

A number of senators and representatives drifted into the meeting, and many of them, when they heard the tenor of the speeches, which condemned the war, its conduct, and the draft law, left the room highly indignant.

Among the members of congress attending the meeting were Senators Gronna, Hitchcock, Fletcher, Kirby, and Johnson of California, and Representatives Raker of California and Lundeen of Minnesota.

Tells Congress What to Do.

Proposals were made that congress stay in session throughout the rest of the year, "in order that civil liberty in the United States may be the better protected." It was proposed also that congress send Democratic commissioners to the September conference of the allies for a reconsideration of their war aims.

Mr. Stevens, who demanded the impeachment of the president, introduced his son, who refused to register for the draft on the ground of being a "conscientious objector," and is awaiting trial in the federal courts in Delaware.

Young Stevens said he expected to serve a year in prison for his refusal to register, but insisted he would continue to refuse to take up arms.

DEFIES U. S.; ARRESTED

Theron P. Cooper, avowed pacifist, who on June 5 last was one of those rounded up by government operatives for attempting to obstruct registration, and later released, was arrested yesterday in Chicago for defying the United States and refusing to submit to a medical examination for the draft. He was arraigned before United States Commissioner Mark A. Foote on a charge of violating the recently passed espionage act and later released in bonds of $20,000.

Young Cooper's arrest followed a dramatic scene in the office of Maj. B. M. Chiperfield, where he had gone evidently to find out his exact status providing he refused to submit to a physical examination. Cooper entered the major's office and began plying him with questions.

Refuses to Submit.

"Major, is it an offense to refuse to submit to a physical examination?" he asked.

"I would take it that there is punishment provided," replied Maj. Chiperfield.

"Well, would the punishment be by civil or military authority?"

"I can't see where the military authorities have the power of punishment."

Cooper then became excited and shouted:

"I will not submit to an examination and I will not serve in the army, nor will I serve the United States of America!"

Maj. Chiperfield ordered him to be seated. He notified the government officials and two agents from the office of Hinton G. Clabaugh, head of the bureau of investigation of the department of justice, hurried over and placed Cooper under arrest. He was taken to the federal building and after a conference between United States District Attorney Charles F. Clyne and Maj. Chiperfield a formal complaint was filed against him, charging him with uttering remarks which would tend to discourage enlistments in the United States army and navy.

"It is a unique case in this respect," said Attorney Clarence S. Darrow, who has been retained to defend Cooper. "The family is divided on war sentiment. The father favors the war, and two of his sons have enlisted in the service. As for the charges, they won't hold. If he is guilty of anything, it is criticism of the administration and his expressions in favor of pacifism. To be a pacifist and to criticize the administration is not a crime."

Mrs. Thomas, wife of Prof. William I. Thomas of the University of Chicago, who calls herself a "nonresistant pacifist," was an interested spectator in court.

"No, I am not under arrest myself," laughed Mrs. Thomas. "It seems that I just can't get arrested, though the government has sent for me more than once. I came here today at the request of the federal authorities. They asked me about some of my activities and my expressions of opinion."

Maj. Chiperfield last night sent Provost General Crowder a telegram that Cooper had refused to present himself for examination and that he had turned him over to the department of justice. He also asked General Crowder if there was any way by which Cooper could be placed in the military service at once, without waiting for the operation of the draft machinery.

OFFICIAL REPORTS ON ALL WAR FRONTS

FRENCH FRONT

FRENCH.

PARIS, Aug. 9.—In Belgium we have made further progress south of Langemarck. We also have taken about twenty prisoners.

Both artilleries have been active in the sectors of Pantheon and Epine de Chevregny, in the region of the Monts and near Auberive and on both banks of the Meuse.

AVIATION.

On the eighth instant, notwithstanding the bad weather, which made aerial work especially difficult, our escadrille made numerous sallies. The aviation grounds at Colmar and Habsheim [both in Alsace] were bombarded. All objectives were reached.

DAY STATEMENT.

There has been activity of both artilleries in the region of Pantheon and Epine de Chevregny.

A surprise attack by French troops to the east of Noisy farm resulted in their bringing back prisoners.

In the region of Eparges, to the north of Vaux-Les-Palameix, one of our detachments penetrated the German trenches and after a spirited engagement, in the course of which it inflicted heavy losses on the enemy and broke up his organization, returned without losses to our lines.

There is nothing to report from the remainder of the front.

BRITISH.

LONDON, Aug. 9.—French troops have again made progress northwest of Bixschoote.

A party of the enemy which endeavored to approach our lines yesterday north of Roeux was driven off with loss by our fire.

MACEDONIAN FRONT

FRENCH.

PARIS, Aug. 9.—The enemy attempted a surprise attack against our trenches in the region of Lake Presba, but was repulsed. Some prisoners remained in our hands.

Rather spirited artillery fighting has taken place on both sides of the Vardar river and in the Cerna bend.

AVIATION.

British aviators have successfully bombarded the airdrome at Limanova and the enemy's depots in the regions of Seres and Stojakova.

ITALIAN FRONT

ITALIAN.

ROME, Aug. 9.—Yesterday patrol engagements took place along the whole front, the enemy leaving dead on the field and prisoners in our hands.

The artillery struggle was more brisk at some points of the middle Isonzo and on the Carso.

AVIATION.

In the morning our flights, persevering in the operations begun on Monday, raided the Chiapovano valley and by dropping numerous bombs caused new destruction and fires in the military establishments in this locality. A heavy defensive fire reached the machines and hit some of them, but our gallant airmen were able to bring them all back to their bases.

RUSSIA TESTS STRENGTH

1—Strong forces of Russians and Roumanians turn on Austro-Germans in new offensive to the north of Fokshani, where the Teutons recently captured several heights. Berlin reports all attacks repulsed with sanguinary losses to the enemy and says the Teutonic allies have increased their prisoners to 3,500.

Appeal for Aid in South.

McAlester, Okla., Aug. 9.—An appeal for aid was received at the United States marshal's office at Muskogee this morning from Ottawa county, in the extreme northeastern part of the state. It was reported that I. W. W. workers had dynamited several railroad cars.

W. P. McGinnis, United States attorney for the eastern district of Oklahoma, and a corps of assistants began taking depositions here today of more than half of the 234 draft resisters held in the state penitentiary.

Send Pies to Wilson.

New York, Aug. 9.—The American Union Against Militarism announced tonight that it had sent a letter to President Wilson as the result of widespread reports that "conscientious objectors" to military service will be shot as deserters, asking him to "allay the growing fear that an era of Prussian frightfulness is to be instituted in America by this government."

Pacifist Works Busy Again.

San Francisco, Cal., Aug. 9.—The conference for democracy and terms of peace continued here today its sessions, at one of which yesterday Daniel O'Connell, a lawyer, was arrested by federal authorities on a charge of conspiring to obstruct the provisions of the espionage act, especially as pertaining to the selective draft law.

Former United States Senator John D. Works of Los Angeles was among the speakers. He assailed the press, declaring the money kings of New York ruled the newspapers and that they "can destroy any newspaper that does not do what they want them to do."

WISCONSIN SOCIALIST JAILED.

Milwaukee, Wis., Aug. 9.—[Special.]—Ira V. Yingst, a prominent Socialist of Kenosha, who was arrested there Tuesday for seditious remarks in the factory where he works, was brought here today and placed in jail, under order of federal officials. Yingst's petition for a writ of habeas corpus was denied by Municipal Judge C. E. Randall of Kenosha.

The case has caused considerable excitement in Kenosha. A member of the common council has been cited to appear before federal authorities on account of his remarks concerning Yingst's arrest.

ARRESTED IN NEWARK.

Newark, N. J., Aug. 9.—Frederick Kraft, Socialist candidate for governor of New Jersey last November, was arrested here tonight while addressing a street crowd. He will be arraigned tomorrow on a charge of speaking in the public streets without a permit. Efforts of friends to obtain bail were unsuccessful, and he was locked up for the night.

Persons in the crowd told the police Kraft was denouncing the government for entering the war and for "compelling the young men of the country to enter the army and fight."

Nip Texas Draft Plot.

Emory, Tex., Aug. 9.—What the sheriff and federal agents believe was an organized plot to resist enforcement of the draft law was frustrated in its incipiency here late last night and this morning in the arrest of eighteen persons who now are in jail. According to the sheriff's office today the men may be charged with treason.

Deputy Sheriff W. E. Beaver said this afternoon that information obtained showed the men under arrest had been holding anti-draft meeting.

GERMAN PRESS VIEWS

In England the trade in titles of nobility is apparently in full bloom. Possibly the only one which the U-boats of the enemy cannot injure.—ILLINOIS STAATS-ZEITUNG.

Contemptible is the man who marries through the promptings of vile Mammon, but more contemptible he who seeks refuge behind the apron of his wife in order to escape his duties toward his country.—CINCINNATIER FREIE-PRESSE.

Liberia, the Negro republic, is now also in the war against Germany. England, however, has long ago seen to it in the most amiable manner that Germany should become accustomed to colored troops.—NEW YORKER HEROLD.

The price of milk has again risen a cent. Probably the cows demand more money to enable them to buy Liberty bonds.—DEUTSCHES JOURNAL.

A scientist has just discovered that potatoes have little nutritive value. The knowledge of this important discovery should be immediately imparted to the potato bugs.—DEUTSCHES JOURNAL.

Congressman Fuller of Massachusetts is a war optimist of the first quality. He is of the opinion that the war will last until the year 1923. "Well, one man's guess is as good as that of another."—NEW YORKER HEROLD.

In August, 1916, Roumania declared war against the central powers. In August, 1917, the allies harvested the fruits of this enmity: Roumanian grain by hundreds of thousands of tons.—NEW YORKER STAATS-ZEITUNG.

TINY RUNAWAYS SEEK BLUEBIRD OF HAPPINESS

Somewhere, Etta and Daniel knew, the bluebird of happiness awaited them—Etta, 11, and Daniel, 13. So they ran away from their stepmother last Monday.

They tramped and tramped in what they thought was the direction of the country, sleeping at night by the side of the road. A horse blanket that Daniel had brought along served as tent and cover.

Finally they came to an inn. A man fed them on jams and cakes and everything and while they were eating the juvenile authorities came along. They had got as far as Melrose Park. Yesterday Etta and Daniel told Judge Mary Bartelme they didn't want to go back to the step-mother, Mrs. Hattie McDonald, 211 May street.

Mrs. Catherine Shannon, head of the child placing department of the Juvenile court, was made guardian for Etta, pending the finding of a home, and the proprietor of the inn assumed the responsibility of providing for Daniel.

17137

An Epidemic Can Start In Your Home

A garbage can (covered or uncovered) will breed millions of disease germs in one day right in your kitchen.

So will an unwashed milk bottle, a clogged sink, a little old water in your refrigerator, or faulty plumbing in your toilet or kitchen sink.

These germs can infect your family and your neighborhood, and thus cause epidemic to spread over city, state, and country. All big epidemics have small beginnings, and most of them could be prevented by proper disinfection of homes.

You can disinfect your home thoroughly, easily, and cheaply with Lysol because it surely kills germs and keeps flies away. Use Lysol often in garbage cans, sinks, toilets, cesspools, and drains.

Use Lysol in scrubbing water and for cleaning milk bottles, for soap and water will not kill all germs. Take these simple precautions and you will make a better fight against disease than it can make against you and yours.

Lysol Disinfectant

A 25 cent bottle makes two gallons of disinfectant. A 50 cent bottle makes five gallons. Get a bottle today. Complete directions with every bottle. Remember there is but one true Lysol, and that is the product made, bottled, signed and sealed by Lehn & Fink. Buy only in original yellow package and see that our name is on the label.

Three sizes: 25c, 50c, and $1.00. Sold everywhere.

Lysol Toilet Soap Contains Lysol, and therefore protects the skin from germ infection. It is refreshingly soothing and healing and helpful for improving the skin. Ask your dealer. If he has none, ask him to order it for you.

Lysol Shaving Cream Contains Lysol, and kills germs on razor and shaving-brush (where germs abound), guards the tiny cuts from infection, and gives the antiseptic shave. If your dealer has none, ask him to order a supply for you.

OUR SIGN IS OUR BOND

Lehn & Fink New York

Marked Down to $4.85

The Most Advantageous Buying Opportunity You Will Be Offered for Some Time to Come

Prospects for such low prices later on are hopeless. The phenomenal rise in the cost of leather means nothing less than record high prices for fall. Why not buy your shoes and oxfords at this low price while you can?

Other shoes and oxfords reduced to $3.85, $5.85 and $6.85.

Main Floor.

THE HUB
Henry C. Lytton & Sons
N. E. Corner State and Jackson

Peet's
Crystal White

For the Finer Things—
sheer summer garments, delicate fabrics, fine linens!

Crystal White restores the newness and freshness.

It is simply pure soap made of pure vegetable oils.

The Perfect Family Soap

PEET BROS MFG. CO.
KANSAS CITY SAN FRANCISCO

COLORADO

A short trip—here today—in Colorado tomorrow.

Leave Chicago at 10:15 A.M. and you can be in Estes-Rocky Mountain National Park next afternoon.

A complete change, both of scene and climate—the depressing humidity of sea level air gives way to mountain breezes cooled by the snow-capped peaks.

Accommodations vary from the log cabin inn and tent colonies to the most luxurious hotel, and charges vary from $12.00 per week to $5.00 a day, American plan, in Estes-Rocky Mountain National Park.

From Denver there are over 38 choice trips into the mountains, by motor, train and trolley.

Three de luxe trains daily, via Union Pacific—the only double-track line, the only line protected all the way to Colorado by automatic safety signals.

Low round trip fares—$32.50—to Denver and Colorado Springs, $39.50 to the Park, including automobile fares.

UNION PACIFIC

GEO. W. VAUX, G. A., 230 S. Clark St., Chicago
Phone Randolph 141 Automatic 54-585

Gerard in Germany

Appearing Daily in Philadelphia Public Ledger

The "inside story" of German intrigue and treachery.

At Your Newsdealer's

OR SEND NAME AND ADDRESS WITH $1.00 FOR COMPLETE SERIES. ADDRESS BOX 1526. PHILADELPHIA

EVERYBODY LOST, GIST OF EVIDENCE ON POKER FLATS

Detective and Several Women Tell Just How It Was Done.

Dame Fortune—several of her—heretofore regarded as a pleasant symbolic fiction, powdered her nose before the civil service board yesterday and said in effect: "Tee hee, I lost all my money, too."

There was a right merry gathering of fluffy blonde coiffures, of dainty footgear, and nifty habits when the charges against Sergt. Edward Smale Jr., charges of participating in the profits of a string of genteel poker flats, were resumed before the commissioners. As near as could be gathered, everybody lost money.

Mrs. Ivy Sturdivant of 5100 Sheridan road, alert, blonde, cheerful as a cricket, and modishly attired, giggled and said she has lost thousands of dollars in the last two years in the ladylike poker games that operate under the benign smiles of Chicago housewives.

Smale Is No Plunger.

But, heavens! Sergt. Smale was certainly the most gentlemanly and inconspicuous little fellow in the world. Did he ever play? O, maybe for a dime now and then, but nothing swift.

Sergt. Smale was not represented by attorney, so he conducted his own defense, questioning his witnesses and himself with perfect abandon. He is accused of operating poker games with Mrs. Charles Acher of 340 East Forty-eighth street. One of the witnesses went a little out of the poker flat territory in describing an automobile trip.

This was Miss Gretchen Krohn, who posed under another name for her gambling experiences, which she said were to get evidence against the flats. Miss Krohn might be described as somewhat well set up, rather roguish as to smiles and her general sartorial arrangement. She said she lost $425 altogether in trifling around the "small" games wherein Smale also played.

Gives Him Credit.

"One time," explained Gretchen, "a Mrs. Parker became slightly or, rather, quite pronouncedly intoxicated and the others in the game took her chips. But I'll have to give credit to Sergt. Smale; we were the only ones to object and quit the game."

Miss Krohn also told of an automobile ride to Burnham with Walter Pogue, Edward Morrison, Mrs. Acher, and Smale. But Smale denied this. He said he might possibly have taken dinner with them in the neighborhood of his district, but never in Burnham.

Smale further fortified his position by explaining that he never took money for protecting games; that his only reason for being present in the games in Mrs. Acher's flat or in any other flat was to protect the players therein from card sharps who were alleged to be mulcting the "social players."

A Comparison in Point.

At this point First Deputy Westbrook interposed.

"Did you ever hear of a policeman being sent to get in with a bunch of safebiowers with instructions to get the men who cheated in dividing the loot?" he asked.

"No," said Smale, "but if playing a sociable game of cards is gambling and a crime, then nearly every one in Chicago is guilty."

This view of the matter also was supported by Mrs. Acher, who seemed in no sense an unwilling witness.

"Mrs. Acher telephoned me on April 20, 1916, that three or four men were cheating women in some card games at her home," said Smale, "and she wanted me to sit in and arrest them. They later found out who I was and refused to play again. Then I continued for more than a year to play in various games in the hope of uncovering card sharks who were engaged in these practices."

Mrs. Acher then took the stand and submitted to questioning by Smale.

"Do you know whether I knew of anything dishonest going on in your house?" questioned Mr. Smale.

"No, you didn't," she said.

In her recital of her separation from her husband, a live stock commission man, which has been charged to Smale, she asserted that a supposed "trimming" of some of the farmer friends of her husband in her home had much to do with the split.

"They lost $125 on a supposed horse-race at Hawthorne," she said, "but the money was never put up by my husband."

"Did you ever give me any money?" he asked.

"Yes—$200," she replied.

Returned $200 Cash.

"And did I return it?" he continued.

"Yes, and you refused $50 that I offered you," she said. "The money was for expenses to New York on a big bigamy case."

Mrs. L. O. Stockton, 2710 Prairie avenue, recounted her experiences in these "friendly little games" at Mrs. Acher's apartment, and said that she saw the detective win 80 cents on one occasion.

"Was it 80 cents, or was it $80, as testified here this morning?" asked Mr. Smale.

"It was 80 cents," she said emphatically.

Mrs. L. M. Lester, 4753 Lake Park avenue, told of "little games" at her home, while A. H. Wright, 4211 Lake Park avenue, told of taking part in some of these "fireside diversions."

"Smale was looking for card sharks and he searched the clothing of several people one evening for marked cards," said Wright.

H. E. Summers, a laundryman at 5203 Lake Park avenue, said he knew of card sharks in the poker games on the south side, and learned that Mr. Smale was looking for them.

The commission took the case under advisement, and will give its decision later this week.

Cardboard Coffin, Glued, Now Used in Germany

AMSTERDAM, Aug. 9.—Coffins of waterproof cardboard are now being made in Germany, according to the Tägliche Rundschau of Berlin. The lids are glued instead of being nailed down.

STANDING PAT FOR A SHOWDOWN

Detective Sergeant and Women Bare South Side Home Gambling at Former's Trial Before Merit Board.

(Top row) (L. to R.) Sergt. Smale, Mrs. Susie Rosenheim, Mrs. Evelyn Beckman, Mrs. Ivy Sturdivant. Mrs. Acher

WOMAN TELLS OF $5,000 LOST IN POKER FLATS

A woman who says she lost over $5,000 in residential poker games charges three Chicago policemen, one a captain of his district, with being protectors and part owners of these games. Mrs. Ivy B. Sturdivant, 5110 Sheridan road, wife of a Chicago business man, is the woman.

She appeared as a witness yesterday before the civil service commission hearing charges against Detective Sergt. Edward Smale Jr. Last night at her home she gave her story in more detail.

"It is not that I am hollering because I lost my money," she said, "but because I was cheated out of my money with police officers sitting in who proved themselves in with the cheaters."

"I did not lose my money at the Acher-Smale games. I only played in two games at Mrs. Acher's and my largest losings were $11. These games were nothing but pastime.

"The particular games I refer to in which the policemen were participants and part owners were managed by one Peter Badorf. He is now running a game just out of Chicago. The last time I played in his game after being a patron for nearly three years, was last summer when I saw a 'cold deck' put in the game. These games would last usually from Saturday until Monday morning. I have gone without sleep in one of these games for twenty-two hours.

"I thought the game was honest because the detective and desk sergeant were continually patrons. When I convinced myself of the cheating, I then learned this about them. The desk sergeant never paid any money for his chips. I learned he was in on all profits. These profits were quite handsome. The rakeoff averaged from $18 to $20 an hour. The detective was paid $25 a night for "protection." I never saw him lose.

"I played in these games on an average of twice a week for three years. The captain of the district used to send his chauffeur over, and the house sent back an elaborate lunch. What I regret more than anything is that I was unconsciously feeding the game with my own social friends, they being cheated as I was. One gentleman in particular living on the North Side lost his business, and was forced into bankruptcy. It was no unusual sight to see a player take off his or her jewels. I did it myself as security until I could bring the currency over the next day.

"A professional gambler by the name of 'Nick the Greek' participated a number of times. He really let me know the game was crooked. And to think of it, this detective sergeant tried to raid a sociable game where a few ladies were enjoying the afternoon. You bet he left in a hurry after he saw me."

Winslow Called to Washington.

An Atlantic Port, Aug. 7.—Edward D. Winslow, American consul general at Copenhagen, arrived here today on a Danish steamship. Mr. Winslow is going to Washington, where it is understood he has been summoned to act as an adviser on export problems with reference to Scandinavian countries.

Everything for
Mothers-to-Be
and the Baby

Our Maternity Department includes everything for both mother and child. All the latest suits, dresses, coats, negligees, adapted for maternity wear. Expand as required, may be worn after the figure returns to natural size. Reby Needs supplied at prices averaging 25 per cent lower than elsewhere. This department is in charge of a manager who has children and grandchildren of her own. Her advice is valuable. Trained nurse also in attendance.

Our Line of Nursery Furniture Is Beautiful.

Lane-Bryant
9th Floor Stevens Bldg., 17 N. State 16 N. Wabash

BOEHM, ACCUSED OF INDIA PLOT, IS HELD IN CANADA

Deputy United States Marshal Thomas C. Smith and a department of justice agent, carrying extradition papers, left last night for Winnipeg, Canada, to bring back George Paul Boehm. He is wanted here by the government in connection with an alleged plot to foment a revolution against the British government in India in 1915.

Boehm was indicted, together with Gustav H. Jacobsen, real estate dealer; Albert Wehde, curio dealer; Baron Kurt von Reiswitz, formerly acting German consul here, now in Germany; Adolph Scholtz, and nine Hindus. Boehm is the last of the important persons in the case to be apprehended.

Boehm was arrested more than three weeks ago, but secrecy was maintained until the necessary papers could be obtained.

District Attorney Clyne is to appear before Judge Landis today and ask for immediate hearing of the case.

Girls Give Sewing Club Dues to 'Tribune' Ice Fund

Little readers of THE TRIBUNE came to the front yesterday with their share for THE TRIBUNE ice fund, making it possible for those living in need to save their babies with cool milk and better food. Ruth and Mary Richardson, Florence Decker, and Helen Stewart, members of a sewing club, have remitted their dues, amounting to $5. In addition these contributions were received: W. V. Baker, $1; E. A. Burnham, $1; Mrs. E. N. Wiley, $5; "Mary," $5; "Billy," $1; W. H. Campbell, $2, and Mary Scholes, $1. There is $1,609.38 previously acknowledged, making a total of $1,630.38.

FRANCE

Patriotic Concert, Raising of Tri-Color, and Address to Mark Anniversary of Birth of French Republic.

NEXT Friday being the 125th anniversary of the birth of the Republic of France, the Peoples' War Rally Board yesterday announced this program would be given in Grant park at noon:

1. March ..... Second Regiment band
2. Presentation of the French flag for use in Grant park.
3. Invocation.
4. Raising of the French flag.
5. "The Marseillaise" ..... Miriam Mooney of the Chicago Grand Opera company.
6. Address ..... Judge Hugo Pam
7. Patriotic concert ..... Second Reg. band.
8. "The Star Spangled Banner" ..... Miss Mooney

WHISKY MAKING THRIVES BEFORE ITS FINAL GASP

Washington, D. C., Aug. 9.—[Special.]—Government agents have discovered that distillers of the country, anticipating the prohibition feature of the food administration bill and the probability that the government will take over all distilled liquors at cost plus 10 per cent, have been buying up corn in vast quantities and converting it into liquors, hoping to unload it on the government at fancy prices.

Disclosure of the unusual activity of the distillers has been made to the food administration and other government departments.

August Sale of Shoes for Men, Women and Children.

For Golf—*for* Tennis—*for all* Sports

THIS great sale embraces every Shoe in our Store, hence includes our comprehensive groups of Footwear for all kinds of outdoor wear.

Shoes for every member of the family, for every purpose, and for every purse are here at prices conspicuously low for the qualities.

Every pair of Shoes in stock is reduced for this sale.

Fourth Floor and Basement—Main Store

Second Floor and Basement—Annex—The Store for Men

MARSHALL FIELD & CO

EXAMINE PAPERS OF PRO-GERMAN CORNELL SUICIDE

U. S. to Inspect Belongings of Gerald Smith, Born in Chicago.

Papers, photographs, prints, and all personal effects of Gerald Smith, the 22 year old Cornell university student who jumped to his death yesterday morning rather than see Germany defeated, will be examined by federal agents, according to a dispatch from Ithaca, N. Y. The sheriff of Ithaca has been ordered to hold all the effects of the boy, who was born in Chicago, until the agents arrive. The boy's mother, Mrs. John Schwegel of 175 Washington Park, Brooklyn, has asked to have possession of one letter addressed to her, but the sheriff refuses to give it up.

One sentence of the letter reads: "Bub has told Harry what I am doing." This is thought to refer to Clifford A. Stanton and William Ruroda, roomers in the same house with Smith, who frequently chided him for his strong pro-Germanism, and who had placed him under suspicion. He is said to have feared arrest.

Mrs. Schwegel is the wife of John Schwegel, who, she says, was Austrian consul to St. Louis, and left the country with the Teuton diplomatic party four months ago. She admits that she and her son were friendly to Germany, but asserts that they have a right to their opinion. Photographs of railroad stations, plants, etc., found in Smith's possession only show the boy's interest in engineering, according to the mother.

Smith was born in Chicago in 1895. He moved to the east when a child and spent some time abroad. His grandfather was Percy H. Smith, a pioneer Chicagoan. He is said to have been a prominent railway official at one time. The body will be brought to Chicago for burial.

KNOWN IN ST. LOUIS.

St. Louis, Mo., Aug. 9.—[Special.]—Dr. John Schwegel, Austrian consul in St. Louis, came here from Denver, where he formerly was consul in 1914. Several months later society was surprised to hear through press dispatches that he had a wife and two children. The dispatches told of Mrs. Schwegel and her children being held up on the Canadian border, suspected of not having passports.

Aug. 20, 1915, Schwegel gave a brilliant banquet here in celebration of the eighty-fifth birthday anniversary of the late Emperor Francis Joseph.

In September, 1915, Schwegel's name was mentioned prominently in connection with an official letter from Dr. Dumba, Austrian ambassador, to the Austrian foreign minister. The letter was found on J. F. Archibald, an American correspondent by British inspectors and referred to the plot to prevent the manufacture of ammunition in America for shipment to the allies.

Second Body of Two Lost Friends Comes Ashore

The body of the last of two friends who went down to the lake to escape the heat was washed ashore yesterday near the mouth of the Chicago river. It was that of Alexander Maksymink, 1755 West Park avenue. With Paul Prozink of 27 South Sangamon street he checked his clothes at Clarendon beach on July 30. The two were not seen alive again. They are said to have gone canoeing. Prozink's body was recovered at North Shore beach last Tuesday. Both were identified by their locker keys.

LABOR WARNS WILSON TO CURB OFFICIALS HERE

Declares U. S. Agents Are Using Authority Unjustly.

Certain officials of the local bureau of investigation of the department of justice were charged with "rank injustice and improper use of government authority" in a letter to President Wilson drawn up at a meeting of heads of the largest labor organizations of the city yesterday.

The letter, while it does not mention the names of individuals, is understood to be directed at the action of Hinton G. Clabaugh, head of the bureau, in intervening in strikes at the plant of the L. Wolff Manufacturing company, in Chicago, and at the shops of the Rock Island railroad at Silvis, Ill.

Would Limit Officials.

President Wilson is asked in the letter "that instructions be issued that hereafter local officials of the department of justice shall consult with officials of the department of labor in every case involving labor difficulties or strikes." The request is also made "that no employer or his representative be permitted to make any announcement of any kind in behalf of any department of the government."

"Unless this is done," reads a portion of the letter, "we fear that the bureau of investigation will find itself being used in Illinois as a strike breaking institution, to foment discontent and unrest throughout our state."

Another angle of the matter discussed at the meeting was a letter received by John Fitzpatrick, president of the Chicago Federation of Labor, from Secretary Wilson of the department of labor, in response to a letter in which Mr. Fitzpatrick declared that Louis and Fred Wolff, heads of the Wolff manufacturing concern, were using their positions as United States deputy marshals in endeavoring to end the strike at their plant.

Up to Attorney General.

"I have taken the liberty of bringing the matter to the attention of the attorney general," said Secretary Wilson's reply.

Louis Wolff was reached last night at his home in Wheaton.

"Our appointments as deputy marshals were obtained from the attorney general's office at Washington at the request of Congressman James McAndrews," he said. "We received them a considerable time before the strike started and were actuated solely by a desire to 'do our bit' for the country.

"We have not misused these appointments, nor have we attempted to use them in connection with the strike."

AMEND ALIEN PROPERTY LAW, IS IGOE'S PLAN

Representative Michael Igoe, minority leader in the lower branch of the Illinois legislature, suggests the passage of a drastic law affecting the property of aliens at a special or the next session of the general assembly.

"We already have a law," said Mr. Igoe, "that empowers any state's attorney in Illinois to proceed against any alien who has owned real estate in this state for a period of six years without taking out his naturalization papers. A little activity now might result in increasing the number of applicants for naturalization papers.

"The present law, however, does not affect the personal property holding of aliens. I suggest that the present law be amended to include personal property holdings. They could even make the law more drastic by denying them the right to hold any property until they had taken out their first papers."

THE KIMBALL PHONOGRAPH

SATISFIES

Because every instrument or voice ever recorded on the disc record is perfectly reproduced.

You listen to the **natural tone** and feel that you are in the presence of the artist. So perfect a reproduction means continual delight in the ownership of this marvelous instrument.

"The Kimball tone is so natural."

The KIMBALL is the complete phonograph—no change of reproducers—no extra attachments.

The KIMBALL plays all records, every make, every size, both foreign and American; offers the enjoyment of the greatest artists in the world.

There are several styles from which to select. Remember the Kimball guaranty absolutely protects the buyer. Convenient terms may be ararnged.

Pathe Pathephones and Records

are included in our Phonograph display. New monthly list of Pathe Records sent on request.

W. W. KIMBALL CO.
ESTABLISHED 1857
S. W. Corner Wabash Avenue and Jackson Boulevard

Introducing the
'Military Shop'

Where military men may find the things which make camp life or service more comfortable and pleasant.

This specialty shop is the outgrowth of our service to student officers and privates, and the natural development of the times. We have entered into this work with characteristic enthusiasm and thoroughness and are now splendidly equipped to serve men in all military branches.

Officers' and privates' regulation uniforms, hats, puttees, shoes, sweaters, trunks, insignias, and other accessories, at moderate prices.

Military Shop, Fifth Floor

THE HUB
Henry C. Lytton & Sons
N. E. Corner State and Jackson

HASTE
That's the Word Now

Capper & Capper

announce the early termination of their Twice-Yearly Clearance Sale. Good range of sizes yet—especially fine selection in the smaller sizes—34's, 35's and 36's.

All Business Sack Suits, formerly $27.50 and $25, now	$17.50
All Business Sack Suits, formerly $32 and $30, now	$21.50
All Business Sack Suits, formerly $37.50 and $35, now	$25.50
All Business Sack Suits, formerly $45 and $40, now	$28.50

Finer grades in proportion

Straw Hat Prices Cut, Too

Store closes Saturday at 1 o'clock

Capper & Capper
MICHIGAN AVE at MONROE ST.
LONDON — CHICAGO — MINNEAPOLIS — MILWAUKEE — DETROIT

Why You Should Always Insure Your Baggage

Thieves are active, hotel fires frequent, accidents and losses in transportation are common and over none of these risks can you exercise any control.

In your home you can be careful, yet even there you insure your goods. But when traveling—your baggage is at the mercy of chance.

Why risk a loss when a NORTH AMERICA baggage policy at very little cost will pay you promptly? It insures your baggage and effects wherever they may be from the moment they leave your home until their return.

Remember your chance of loss is just as great on a day's trip as it is on a long tour.

See your agent today, or phone for full information to

Geo. L. McCurdy, 959 Ins. Exch. Bldg., Phone Wabash 1848
Wm. Richardson & Son, Insurance Exch. Bldg., Phone Wabash 1857

REPRESENTING
Insurance Company of
NORTH AMERICA
PHILADELPHIA
The oldest American Stock Insurance Company
Capital $4,000,000 Founded 1792 Assets Over $23,000,000

TRIBUNE ADVERTISEMENTS ARE SHORT CUTS BETWEEN YOU AND THE THINGS YOU WANT. READ THEM EVERY DAY.

The Chicago Tribune.

THE WORLD'S GREATEST NEWSPAPER.

FOUNDED JUNE 10, 1847.

ENTERED AS SECOND CLASS MATTER JUNE 3, 1908, AT THE POSTOFFICE AT CHICAGO, ILL., UNDER ACT OF MARCH 3, 1879.

All unsolicited articles, manuscripts, letters, and pictures sent to "The Tribune" are sent at the owner's risk, and the Tribune company expressly repudiates any liability or responsibility for their safe custody or return.

FRIDAY, AUGUST 10, 1917.

"Our Country! In her intercourse with foreign nations may she always be in the right; but our country, right or wrong."
—Stephen Decatur.

COLONELS FOR THE ARMY.

THE TRIBUNE is not disposed to enter into a controversy with the adjutant general over commissions already issued in the national guard, except to say that no reference was intended to the home guard militia, which is being well organized. We do not know that a better choice could be made, for example, than that of Col. Stuart. But if, as appears to be the plan, the federalized guard is next to go to Europe, the standard of physical and technical equipment required to insure fitness under the most drastic conditions must be at least approximated in the higher ranks.

Accepting, though under protest, certain recent appointments which it would serve no good purpose to debate, now that they are accomplished facts, we would call the attention of the war department at Washington to the injustice which will follow from its ruling that no regular army officer will be permitted to go to the guard under the rank of brigadier general. This will compel or invite the states in some cases to send guard regiments to war under men not even approximately fitted to be colonels.

We hold this to be a rank injustice to the men of the national guard, volunteers all and worthy of the first consideration in the plans of the war department. THE TRIBUNE is no admirer of the national guard system, and hopes it will be replaced by a national army under universal compulsory service. But THE TRIBUNE is an admirer of the spirit represented by the volunteer guardsmen, and believes the guard should have as fair a share of trained officers as the regulars or the new army, now that all are to face the same dangers and assume the same responsibilities.

It is to be recognized that there are not enough trained officers to go round. That is the price we are to pay for our indifference and want of foresight in peace time. But our trained officer material should be distributed among the three armies—regular, guard, and national—so that at least every regiment shall be led by a trained professional soldier, with such exceptions as may be made in case of exceptionally qualified guard officers.

In 1915, which is the latest year the writer has records for, there were 2,212 majors and captains of the regular army, counting all branches. There were 1,958 captains. Now, roughly estimating a colonel of the line for every 2,000 men, and taking our forces of the first grand army to be 1,200,000 men, we have a requirement of only 600 colonels of the line.

We have, therefore, more than three times as many regular army captains as we need for colonels, not deducting the guardsmen who might continue.

When all deductions are made for staff positions and for the pressing needs of the first expeditionary forces, there appears to be no necessity for sending any regiment into the field without at least a professional soldier as colonel.

LABOR AND CAPITAL IN WAR.

Capital and labor continue their necessary struggle for terms of existence upon the condition of normal life. The domestic fight, the one within the nation, demands tranquillity on the frontiers. If the frontiers be threatened, the domestic conflict continues at the hazard of all persons concerned.

Labor cannot advance itself aggressively if it takes a moment of national peril for its opportunity. It can get but the benefits of a total good which the nation itself maintains. Destroy all or any part of the total good and there is nothing or less left for which to fight.

This is so apparent that it ought not to need exposition. The United States offers opportunities to its citizens. Injure or destroy the United States and the opportunities have been injured or destroyed.

Money is not the only thing which can be injured or destroyed in a disastrously fought war. The chance of labor to make money will be injured or destroyed. This fact is self-evident. At present both the warring factions of labor and capital ought to be interested in but one thing. That is the preservation of the values which they seek to divide equitably.

Not all capital is rapacious. Not all labor is unreasonable. The conflict between the two may have to progress for ages, but it does not progress if either take advantage of emergency to obtain fictitious benefits, which only result in injuring or destroying the common total of good for which each is striving.

Moneyed interests which consult notions of abnormal profits, and thereby make it difficult for the nation to preserve itself, are hurting their own good. Labor interests which take advantage of emergency to cripple national enterprises are hurting their own good. If the domestic conflict continues when the domestic total of good is threatened there will be less to contend for, less that can be submitted to the adjudication of fair dealing or fighting, less to be gained, less to work for, and less to get.

Before we can struggle successfully for a fair distribution of what we have we must preserve what we have.

The attacks made by certain labor leaders on officials of the United States department of justice indicate a lack of realization of these principles. It is alleged that because these officials intervened to put an end to strikes they were therefore working in behalf of the employers. But it is obvious that the purpose was not to fight labor, but to remove causes of disruption that might easily be fatal to our welfare in these critical times.

On the other hand, there are tactical reasons why some new procedure should be devised to deal with situations of this kind. If it is possible to remove suspicion, even though that suspicion be unfounded, it is the part of wisdom to do so. Labor and capital both are entitled to a fair and impartial hearing.

The creation of a national tribunal, or perhaps state tribunals, would afford an opportunity for both sides to present their case. Such tribunals as we have now are weak and inadequate. But as long as labor and capital seek recourse in prewar methods of settling controversies, it will be impossible to maintain our domestic strength, with the result that any victories in the field would leave us weaker than before; while defeat would spell disaster.

GIVE THEM THE LIMIT.

Three men of the crowd who attacked a soldier on West Twelfth street yesterday are in custody. We hope they will be prosecuted expeditiously and given the heaviest penalty possible. Disturbances over the draft are inevitable, but they will be unimportant if handled with vigor. It is to be hoped that agitators of the I. W. W. school will be given special attention. These men are professed enemies of society, professed rebels against law. They have no other purpose or policy but stirring up trouble, and take advantage of the right of free speech only to abuse it.

These men, from Haywood and Larkin down, ought to be rounded up and interned until the war is over.

As for casual rioters, a few months or a year or so of hard labor might give them a little more respect for the laws of this country, and certainly would discourage their kind.

There is no excuse for leniency toward these mischief makers when the best youth of the country are pledging their lives to our common cause.

THE PRICE OF COAL.

Testimony from all sources is that the price of coal is indefensibly high. Nothing can be more certain than that the coal men have manipulated the price till it has reached a point beyond all reason. If there is any justification for this procedure the producers have signally failed to make it known.

It is evident that no appeal to patriotism will protect the public from this piece of extortion. The desire for profits has blinded the coal men as a whole to all sense of public welfare or national need. They seem to look at the war as simply a grand opportunity to make a commercial "killing."

The passage of the food bill with the Pomerene amendment will, it is believed, enable the government to take effective measures. If the producers refuse to come down to an equitable price, the government is authorized to take over the mines. It is a drastic remedy, but drastic remedies are needed. The coal men cannot complain.

"THE KAISER IN THE MAKING."

That press agent matter about the kaiser in the spelling book exhibits a singular idea of proper conduct for schoolboys. The story runs that the young prince caught his professor in a breach of duty and later exposed that individual's misdeeds by writing them out on the blackboard.

Because the professor's sin consisted in giving the young man a "tip" as to what the lesson would be next day, the writer of the anecdote credits Wilhelm II. with a "chivalrous sense of fair play" and a "fundamental bent toward what is clean, manly, and aboveboard."

But one gets the idea that the hero of the story was more animated by a desire to discomfit the professor than anything else. It was not necessary for the youth to condemn his elder in public. If the story is true, the kaiser was not conforming to the tradition of German discipline. For an underling to make a public scandal of his superior is subversive of the very spirit of discipline.

POLITICS IN WAR.

It would seem that there might be a threshold in politics over which candidates would not pass, for the sake of their own self-respect, for the sake of their conscience, and their notions of common decency.

If there is such a threshold it must be so far in the domain of infamy that there is no material difference whether it is crossed or not.

At this time it would seem that no man seeking political preferment or honor could possibly make his nation's cause the springing board of his ambitions. A war profiteer, merely cashing in his country's emergencies and making money out of other people's blood and tears, is not a wholesome exhibit of humanity, but he has a halo of righteousness when placed beside a man, whether of national or parochial importance, who will use his country's emergencies to gain an office, whether mean or exalted.

Candidates for president and candidates for constable are trying to use anti-war sentiment in the United States for their personal profit and advancement, for the satisfaction of their egotism and the promotion of their political schemes.

They count upon the development of a spirit of resentment. They intend to use it. They seek to break down American morale by stimulating American resentment against American measures.

Their issues are criticisms of the national course and of the national endeavor. Their attempt is to prevent the successful event of the issue to which the country has committed itself.

The ground they seed is one fertilized by discontent, selfishness, and reluctance. The crop they will get, if they get any, will be one of disloyalty, cowardice, and pusillanimity.

They do not care what the crop is if only it be put in their barns and have a profit attached to it.

Editorial of the Day

GERMAN COLONIES.

[From the New York Times.]

A Washington dispatch represents "a well informed entente diplomat" as saying that Germany's overpopulation "makes it necessary for her to retain her colonies in Africa and possibly some sphere of influence in Asia."

Without discussing the grounds of German colonial expansion, it is permitted to point out to the well informed diplomat that in the five years 1907-1911 German overpopulation was relieved to the extent of 130 emigrants to Africa. In that time she sent to Asia one emigrant. In the year the war began, in all her more than million square miles of colonial possessions, there were some 24,000 whites, mostly German, and these mostly bureaucrats and soldiers.

Germans do not seek copiously in Asia and Africa the restrictions of Junkerthum and bureaucracy. In the same five years more than 110,000 Germans came to the United States. The great tide of German emigration ceased years ago. The German avoidance of colonies over which the German flag flies is notorious.

Military and naval purposes, designs against the territories of her neighbors, have been characteristic of German colonial policy. Not till Germany is "either powerless or free" will New Zealand and Australia, for instance, cease to dread and oppose the restoration of her Pacific colonies.

A LINE O' TYPE OR TWO

Motto: How to the Line, Let the quips fall where they may.

THE Trib experiences difficulty in arguing with the Staats-Zeitung because of the latter's peculiar viewpoint. As this department observed two or three years ago, the only way to argue with a pro-German is to stand on your head. It is not a comfortable position in which to debate, but it saves time.

THAT story about the British aviator who reached down for a spent bullet was incomplete in one detail. Was the bullet hot, or had it cooled during its upward flight? Always the important item in a story is omitted.

The Waggish Professor.

Sir: When I was a college instructor it was my privilege to preside over Miss Ball and Miss Moon, who sat side by side and shone with equal splendor. But the pleasure I derived from the juxtaposition of their luminous rotundities was small compared with that afforded by the opportunity of sending to the board together—for mental cleansing—Messrs. Collar and Shurter. F. M. B.

IN a fascinating circular Lord Did-More enumerates sixteen policies for which he has fought. No. 16 is especially interesting:

"Foremost of all newspapers in pleading for peace in Europe if possible, but firm in support of the movement for a successful and speedy war, since it has been declared."

TOUCHING on Lord Did-More, here is a paragraph from the incomp. Exam. that we pasted on our desk four or five years ago. It reads like today's stuff:

"And what a gracious compliment to William Randolph Hearst, who for years has battled alone and unaided for the rights of the people!"

THE CHEERY EDITOR.

[From the Vermont, Ill., Union.]

The army examining board has called 18 young men from Vermont to be examined on Friday, Saturday, and Monday, with the expectation of placing them in the army. It has been predicted by a party pretty well posted that not more than five out of the 18 will be stuck. But those that do happen to get stuck are about as good as sent away forever, as their chance of ever coming home if once sent to France is so slim that it can't be found.

[From the Harrison, O., News.]

Two sons of Mrs. Ida May Walker, Clarence and Robert, have enlisted to serve their country. One goes in the Aviation Corpse and the other in the Auto Ambulance Corpse.

SPEAKING of Lloyd George, we recall that Harry Furniss, when in this country a few years ago, mentioned his three pet wishes:

"1. To be shipwrecked.
"2. To find myself with Lloyd George on a raft.
"3. To be not ostracized for being a cannibal."

"That Ambignous Bird."

Sir: In my edition of Webster, "chicken" is defined as "a young or youthful and inexperienced person; a child; also, a timid person. Stella is no chicken (Swift)—i. e., is no longer young." METZ.

THE word is old, in the sense Swift used it. It is the modern connotations that probably nauseate Pan, as they nauseate us.

HERE'S A LINE ITEM THAT HAS BEEN ROUND THE WORLD, AND HAS LANDED IN SASKATCHEWAN.

[From the Kinistino Representative.]

The accident which happened the lady near the post office during the week-end hurt her somewhat and bruised her otherwise.

"LEDWIDG, Irish Poet, Killed on Battle Front."—Headline.

Does not an "e" belong on the end of his name? We are not so sure of his name as we are sure that he was a good poet.

NOCTURNE.

I.

The sweet day sinks into repose,
The hour is pensive, dusk descends;
The flowers their weary eyelids close,
The song of many a robin ends;
The sward with gracious dew is wet,
The twilight star in purple glows—
In lavender and violet,
Dream thou until the darkness goes!

II.

Moonlight; silence; unclouded skies;
Fragrance from unseen flowers; fireflies;
One cricket heard; no leaf astir—
And lo, a loving worshiper!
For all the beauty felt and seen,
Within her temple, Thought, serene,
In adoration, humbly prays
The incense on her altar blaze!

III.

Like some bowed crone that dreams of times
Forever gone, and, weak of sight,
Forlorn, plods home, the old moon climbs
The shadow-haunted range of night,
Musing of those imperial hours
When she was huntress, young and strong:
When Hesper glowed, and all the bowers
Of Hellas woke to joyful song!

LAURA BLACKBURN.

YOU can get a variety of climates in Illinois, as the following paid-claim item from an Ætna circular evidences:

"Crain, Zardia, gathering some cocoanuts, knocked cocoanuts with strip of pine plank, plank struck limb of tree, rebounded and struck insured in right side."

Getting Together.

[From the Omaha Bee.]

Coy Edwin de La Roy, 25 years old, of French descent, obtained a license in county court to wed Helen Moeller, 21 years old, who was born in Germany. Father Sinne will perform the ceremony.

GEN. WOOD wants to hear the southern yell in France; and, for our part, we shall be pleased to rise and applaud when the band plays Dixie in Berlin.

THUMBS DOWN FOR BILL HOHENZOLLERN.

[From the Barbourville, Ky., Advocate.]

Editor Advocate—Dear Sur: I thout I wood rite you tu see if you could let me no what this feller Bill Hollin in germany is mad about I here so much talk of him I jest come down from mi place Rye cove I ant bin out much for sum time an I did not no enything was up. I fit in civil war and I am for uncle Sam rite or rong but he aint been whipt yit an ant goin to be I wish you wood let me no in your paper what its all about I reed the paper now an I want to fite. Yor frend, cy johnson.

"THERE is a peaceful look," says a poet in the Mount Vernon, N. Y., Argus, "that only comes with seventy-times seven." There must be. Methuselah knew it. His was a peaceful nap.

TRY THE WOODSHED.

Sir: A letter from one of our customers includes: "We are thinking of putting water and lights in the house, also my father." Where shall we hang father? H. E. W.

"THE German press magnifies the Lens difficulties," remarks the valued Post. But should it not be that Lens magnifies the difficulties of the German press?

Sure Fire Hit.

Sir: The "last line" of a lecture delivered by M. J. O'Brien before the Amer. Irish Hist. Soc. is: "I now declare the meeting adjourned. [Applause.]" DONNYBROOK.

DO you have the same trouble as we have in saying "wire wheels"? Half the time we get it "whire weels."

"I AM in favor of bathing anywhere in Lake Michigan."—The Mayor.

GO as far as you like, Bill. B. L. T.

How to Keep Well. By Dr. W. A. Evans.

Questions pertinent to hygiene, sanitation, and prevention of disease, of matters of general interest, will be answered in this column. Where space will not permit or the subject is not suitable, letters will be personally answered, subject to proper limitations and where a stamped, addressed envelope is inclosed. Dr. Evans will not make diagnoses or prescribe for individual diseases. Requests for such service cannot be answered.

[Copyright: 1917: By Dr. W. A. Evans.]

DRYING OF FOODSTUFFS.

AN entire session of the American Association of Heating and Ventilating Engineers, the meeting of which was recently held in Chicago, was devoted to a discussion on drying vegetables and fruits. The principal paper was read by Mr. Gore of the department of agriculture. He showed specimens of dried vegetables of nearly every sort, and they both looked and tasted good. They were light in color and had the original flavors.

The essayist advocated drying both by commercial establishments in wholesale quantities and by housewives in retail lots. He especially advocated group drying, and the use of the schoolhouse plan in summer as a place and a means of drying the surplus vegetables, fruit, and meat of the patrons. When autumn comes the school drying equipment can be packed away into the garret or cellar until the next season comes around.

As the editor of the American Food Journal says, the idea of drying food is not new. It has been the custom in every age to dry certain foods. The Pueblos ate jerked meat centuries before the white man came to America. The caves of prehistoric man show records of dried foods.

Nor is it an undeveloped business. Dried grapes, called raisins, are one of the great products of our country. The fact is that our grandmothers were accustomed to dry nearly all vegetables and fruits. Along came refrigerator cars, rapid transportation, cold storage, and canning, and the women came near losing the art of drying. The necessities of war are driving us back to the primitive ways. Our necessity is teaching us new wrinkles and an old art, and incidentally is showing us how we have been very wasteful.

All vegetables and fruits are largely composed of water. Why purchase water, even though it comes to us in the guise of watermelon? Why pay transportation on water from California to Chicago with Lake Michigan at the other end of the spigot. Vegetables and fruits with their full complement of water ripen rapidly, ferment easily, and decay rapidly. Those are the purposes of the water. By drying we eliminate this source of waste.

By drying we emulate the ant and store for the lean time during the fat time. The high cost of cans and 10 cent sugar makes canning and preserving wasteful. Drying saves the waste of sugar and greatly lessens the cost of cans. Perhaps some dried products keep best in cans, but in the first place the proportion is small, and in the second the care required is not the expensive sealed or sealable one pound tins.

The specimens shown by the gentleman from the department of agriculture were in paper cans. All housewives know that paper bags serve very well for certain kinds of dried vegetables and fruits.

The present-day effort is to dry in such a way as not to change the color or flavor.

Europe began the use of dried vegetables and fruits with the beginning of the war. Soldiers must have fruits and vegetables as a balance for meat and bread, the staples, if they are to keep fit. It was early recognized that an army could not be fed liquid milk.

Various forms of dried or partially dried milks are in universal use by troops. Fresh vegetables and fruits are almost as impossible for troops in the field. Therefore, dried products came into general use almost at once. But the man complained that the products are not palatable. The reason is that they are cooked too much.

To dry skillfully the drying must be done at low temperature. To accomplish this air heated but not too much and dried but not too dry is sent over, through, and around the vegetables or fruits, sliced in thin layers. When this is done properly the product is not darkened, the aromatics are retained, the taste, odor, and appearance are about as in the fresh product.

URIC ACID REMEDY.

H. E. M. writes: "Will you be kind enough to outline a little course of home treatment to clear the system of uric acid? Nothing heroic can be attempted, since the daily routine must be kept without break. What would you do for just discovered and barely perceptible joint enlargement? One finger—one only—shows some sign."

REPLY.

1. It is altogether unlikely that you have an excess of uric acid in your system. In case you have, all that you need do is to become a vegetarian. If you do not care to go so far as that, halve your allowance of meat and double your allowance of potatoes.

2/I do not think you need to do anything. If the condition is worse than your letter indicates to me, have your tonsils and teeth put in order.

NEED LITTLE MEAT.

J. D. V. writes: Is it necessary for a man who is not engaged in laborious work to eat meat in order to keep up his strength? I am a man of 54 years, engaged in light office work. I am weak and feel so all the time. I eat little meat, and thought that this may be the reason."

REPLY.

A man of 54 doing light office work requires but little meat. Meat three times a week is ample. However, it is not probable that a low meat diet is the cause of your weakness.

LA MARQUISE DE FONTENOY

[Copyright: 1917: By the Brentwood Co.]

LORD BRAYBROOKE, whose marriage to Miss Dorothy Lawson, daughter of the late Sir George Lawson, assistant under secretary of state for war, is set for this week in London, is a widower, whose first wife was Emilie Gonin of Macon, France. He is 61 years of age and the next heir to his peerage, created in 1788, is his only brother, the Rev. and Hon. Grey Neville, rector of Christ church, Upwell, Wisbech.

Lord Braybrooke is the hereditary visitor and patron of Magdalene college, at the University of Cambridge, and a few years ago, by virtue of his office, appointed Arthur Christopher Benson, eldest son of the late Archbishop Benson of Canterbury, to the office of master of Magdalene.

Arthur Benson is one of the that clever trio of brothers which includes Edward Frederick Benson, the novelist, author of "Dodo," and the late Mgr. Benson, who abandoned the church of which his father was primate for that of Rome. Incidentally, I may mention that Arthur Benson is regarded as quite the most gifted of the archbishop's sons, and was selected by King Edward to edit, in conjunction with Lord Esher, the correspondence of Queen Victoria, which was published in 1907. Arthur Benson was for many years one of the masters of Eton college, of which institution he has written a remarkable history.

Magdalene college, Cambridge, from which, by the by, Charles Stewart Parnell was rusticated as the result of a town and gown row, was founded in the reign of Henry VIII., in 1542, by his lord high chancellor, Thomas Lord Audley of Wadden, on the site of a monastery of Benedictine monks attached to the abbey of Croyland, and which was bestowed by the Bluebeard king on Lord Audley. When this peer died he left a will, according to the terms of which, the right of appointing the master of Magdalene college, Cambridge, always has been vested in the ownership of his magnificent country seat, Audley end, in Essex.

Audley end was described by King James I. as far too magnificent for a king, though it might do very well for his lord treasurer. For a time, nevertheless, Audley end was a royal residence. It was sold to Charles II. in 1668, who held gay court there. He neglected, however, to pay down more than half the purchase money, and after the revolution, when his brother, James II., was driven out of the country, the vendors resumed possession thereof, and of the right of appointment of the master of Magdalene college associated therewith. Audley end eventually passed through marriage to the Nevilles, now represented by Lord Braybrooke. He is head of that branch of the Neville family which is descended from the second son of Lord Abergavenny, who died in 1492.

The master of Magdalene college enjoys a far greater power than the head of any other university college, either at Cambridge or at Oxford. For not only is he independent of election by the fellows but much of the authority which in the case of other colleges is vested in their hands is, where Magdalene is concerned, concentrated by the terms of its foundation statutes in the person of its master.

It was the third Lord Braybrooke, by the bye, who discovered in the library of Magdalene college the manuscript of the celebrated "Diary of Samuel Pepys," who was educated there. The diary was written in a sort of shorthand cipher, and the work of decoding and transcribing it cost Lord Braybrooke three years of labor, working fourteen hours a day. Pepys, it may be remembered, left his library to Magdalene on the express condition that it should be left undistributed and complete. The bequest has been faithfully observed, and the books are kept in fireproof rooms, in some buildings to the construction of which he contributed. They are contained in the original mahogany book-cases which Pepys presented to the university in 1666, the year of the great plague.

As far as Audley end is concerned, its finest feature is the magnificent screen of carved oak, occupying the whole width of the grand hall, and reaching nearly to the ceiling. About 150 years ago a vandal owner of Audley end had the screen painted white, in which state it remained until a few years ago, when the paint was cleaned off and the carvings were fortunately found to be uninjured.

Audley end is crowded from cellar to garret with ancestral treasures. But some of the finest tapestries there, and the most costly statuary and porcelains, William III saw fit to carry off with him as a royal perquisite, after having been entertained in the most lavish way there for several weeks. The tapestries in question are now at Windsor castle.

Lord Shuttleworth, formerly chancellor of the duchy of Lancaster, and undersecretary of state for India, whose eldest son, Capt. Lawrence K. Shuttleworth, an officer of field artillery attached to the Canadian expeditionary force, fell in April last in the battle of the Aisne, has just lost his only remaining son, Capt. the Hon. Edward K. Shuttleworth of the Rifle brigade, through an automobile accident near Witham, in Essex. Fortunately, Lord Shuttleworth's eldest son left a little boy of 4, by his marriage to Selina Bridgeman, who is the next heir to the honors and estate of his grandfather.

Lord Shuttleworth is no stranger in the United States, having paid frequent visits to Washington when his daughter was residing there as the wife of Col. Bernard R. James, military attaché of the British embassy. Lord Shuttleworth received his peerage at the time of King Edward's coronation, and is descended through his mother from Sir Richard Shuttleworth, who was lord chief justice of England in the reign of Queen Elizabeth. It was this Sir Richard who built Gawthorpe Hall, near Burnley, in Lancashire, which is today the principal country seat of Lord Shuttleworth.

The Gawthorpe estate, however, which is very extensive, has been in the Shuttleworth family without interruption for more than 600 years. Robert Shuttleworth on dying, some seventy years ago, without male issue, bequeathed all his property to his daughter and only child, married to Sir James Kay, who had received a baronetcy from Queen Victoria for his services in the cause of education. In accordance with the terms of his father-in-law's will, he assumed the name and the arms of Shuttleworth in addition to his own.

The present Lord Shuttleworth is the only son of this marriage. Gawthorpe Hall, although built in the reign of Queen Elizabeth, as mentioned above, suggests greater age, by reason, possibly, of the proximity of several collieries and of the great manufacturing town of Burnley. In fact, the grimy nature of the walls serves to recall the nickname of that Puritan Col. Richard Shuttleworth, who was so notable an adherent of Oliver Cromwell. The latter appointed him sequestrator of the estate of "notorious delinquents"—that is to say, of the royalists in Lancashire—and he fulfilled his duties with so much vigor and rigor that he gained for himself widespread unpopularity and the nickname of "Old Smut."

THE DEMOCRATIC TURN

[From Punch (copyright).]

Little Willie: "This may be fun for father, but it won't suit me."

The Friend of the People.

Letters for this department must be signed with names and addresses of the writers.

GETTING AN ALLEY PAVED.

Chicago, Aug. 5.—[To the Friend of the People.]—For three years the residents and owners on Madison street and Warren avenue, between Washtenaw and California avenues, have desired to have their alley paved. It is now filled up a foot above grade. Last summer nearly all owners signed contracts with the Schmidt Construction company for an asphalt on concrete base paving for $2,515. The work was held up. We have received our assessment notices, showing that the board of local improvements is willing that the work shall be done by another contractor for $3,365. A neighbor of mine went to the board rooms last week to inquire as to the reason for the delay, and was told that the paving had been put off for one year through the wishes of one man. Why should this man's political influence outweigh the wishes of a majority of the property owners and taxpayers, who pay the bills? ONE OF THEM.

A public hearing was held on the matter on Jan. 28, 1916, at which time it was ordered paved with brick and ordered held for one year. After the year's stay expired we proceeded to send the ordinance to the council, file a petition in court, and spread the assessment. The assessment roll was filed April 23, 1917, under docket No. 42076, and again, to meet with the objections of the property owners, the board ordered the proceeding held for one year.

If the writer of the letter can show to this board that the majority of the property owners is opposed to holding up the proceeding we shall be glad to rescind our order and have the proceeding go on. We have no interest in this matter beyond endeavoring to meet the wishes of the majority.

While a brick pavement is about 33 1-3 per cent higher than concrete, the brick pavement is a superior pavement and its wearing qualities are much greater. If the property owners had represented to the board at the hearing that a concrete pavement was preferred it would have been ordered accordingly, but it is too late at this time to make any change in the material ordered.

As before stated, let the property owners show us that the majority of them want us to go ahead with the proceeding and we will see that there is no further delay.

M. J. FARRELLY,
President Board of Local Improvements.

OGDEN AVENUE EXTENSION.

Chicago, Aug. 5.—[To the Friend of the People.]—Understand Ogden avenue is to be extended from Union to Lincoln park. What streets will it intersect? Also, is the Irving Park boulevard car line to be extended, and how soon? F. F.

The board of local improvements is about to begin the necessary survey for the opening of Ogden avenue from Union park to Lincoln park. It will pass the intersection of Carpenter street and Front street, cross Goose Island along Hines street, pass the intersection of Crosby street and Elm street, and end at Lincoln park near the intersection of Lincoln avenue and Wells street.

The extension of the car line in Irving Park boulevard west of Sixty-sixth avenue is improbable because such extension would lie outside of the limits of the city of Chicago.

C. D. HILL,
Engineer Board of Local Improvements.

SOUTH PARK AVENUE SUBWAY.

Chicago, Aug. 4.—[To the Friend of the People.]—Is there going to be a subway under the belt tracks on South Park avenue? F. P.

The ordinance authorizing the elevation of these tracks provides for a subway at South Park avenue. The railroad company has until Dec. 31, 1918, to complete the work.

F. J. MITCHELL,
Superintendent of Streets.

CANNOT PREVENT APPORTIONMENT.

Chicago, Aug. 2.—[To the Legal Friend of the People.]—A widow having several children living dies leaving no will. When property is sold how should money be divided according to law; also, can a majority of the heirs "frame up" and prevent one of the heirs from receiving his portion? A. T.

1. Between all the children in equal shares.
2. No. TRIBUNE LAW DEPARTMENT.

VOICE OF THE PEOPLE

"A LARGE CONTRIBUTOR TO THE PRESIDENT'S CAMPAIGN FUND."

Cedar Rapids, Ia., Aug. 8.—[Editor of The Tribune.]—Your news columns advise the public that a Mr. Jones has received a high appointment in the councils of the nation and then add "he was a large contributor to the president's campaign fund." A Mr. Peabody's, a coal operator with large interests, has been placed in a position of authority on the national council for defense, where he is called on to fix the price of the commodity he sells and on him there is the innocent comment, "he was a large contributor to the president's campaign fund."

A prominent and wealthy man in New York, a Mr. Baruch, has been named on the national defense council where he exercises great influence and authority and, incidentally, the public is informed that "he was a large contributor to the president's campaign fund." In Iowa there lives a Mr. Meredith, who has the unique distinction of being the most discredited and most thoroughly beaten man who ever ran for a state office. Nevertheless, he is a member of the federal reserve board, sits and advises with the council of defense, secures the location of army camps in his home town and, as he is rich, it is reported that "he was a large contributor to the president's campaign fund."

Mr. Marsh of Iowa advises with the national defense council and counsels and directs many of the activities of the secretary of agriculture. Is it for the reason that during the last campaign he invented that now odd sounding slogan, "He kept us out of war," or because, out of his abundant means "he was a large contributor to the president's campaign fund."

Can it be possible that out of the millions of patriotic citizens, ready and willing to serve their country in these days of peril, the only men of marked ability or the only trustworthy men are those who were "large contributors to the president's campaign fund?" Now when all are asked and all should sink politics and when all should unite in support of this righteous war, should not the elimination of politics begin at the top and there be some better recommendation for high appointment than that "he was a large contributor to the president's campaign fund?"

E. M. ROBERTS.

ADVICE TO MR. BAUMGARTNER.

Chicago, Aug. 8.—[Mr. E. H. Baumgartner, care Editor of The Chicago Tribune.]—Dear Sir: Referring to the inclosed articles by yourself and M. Stephany appearing in today's TRIBUNE: There can be little doubt in any one's mind as to which of you two gentlemen is the American. You decline to advertise in THE TRIBUNE because it prints an editorial which is full of the spirit of America, but the boycotting that you seek to put into effect in this small, mean way will be as nothing compared with the boycott which will be declared all over the world after the war against all your brother Baumgartners, Schulzes, Schmidts, and Schneiders—and this because of such an attitude as that you have seen fit to adopt. The sooner you and others of your kidney realize that what you possess has not come unto you through any efforts of the kaiser, but through the beneficence of your Uncle Sammy, the more pleasant will it be for all of us. In other words, "If you don't like your Uncle Sammy," Mr. Baumgartner, "then go back to your home o'er the sea."

CHARLES JENSEN,
900 Railway Exchange.

BONDS OR TAXATION?

Chicago, Aug. 7.—[Editor of The Tribune.]—"War finance" is intensely interesting just now, as this question should be at all times, but unfortunately is not. We of the civil war school of finance are with you on the issue of bonds instead of overtaxation of industry. Indeed, we recall with anticipation that the constitution of the United States authorizes (or did authorize if not since repealed) congress "in times of war and exigencies in peace to coin (print) money." Don't shudder at the shade of the greenback. We are in much better condition nationally and industrially than we were at the time of the civil war. We even survived "the crime of '73," which was Hugh McCullough's act of macerating millions upon millions of treasury notes (greenbacks) and converting their equal in face value into bonds, the enormous war debt.

In one of your editorials (within the last two weeks) you were on the verge of advocating our constitutional privilege of "inflation" or the issue of fiat money, though you confined your suggestion to bonds rather than excessive taxation, stating in justification, that inflation would be less harmful than burdening or annihilating business through over taxation.

This brings us squarely face to face with the old question of the difference between a government bond bearing interest and a noninterest bearing treasury note. Kindly enlighten me on this distinction, difference, or dissimilarity. Are they not both secured or backed in the same manner? The nation indorses both and they should be equally valuable as a medium of exchange.

I venture these questions in the hope that your editorial staff will go forward to a logical conclusion and not only continue to insist upon bonds rather than taxation, but also the issue of bonds that are not taxable, that is treasury notes. E. A. PARSONS.
2634 East Seventy-fourth place.

KAISER BILL GETS HIS TODAY IN 70,000 PLACES

Shoop Will Begin Work of Tearing Out Page of Speller.

The work of tearing the kaiser page out of the spellers owned by the board of education is to begin this morning at the board's storerooms, 831 South Robey street, under the direction of Supt. John D. Shoop and Trustee Anthony Czarnecki.

Considerable discussion has developed among the surgeons who are to perform the operation for kaiseritis on the speller. Some are in favor of merely cutting off the patient's great toe, but Czarnecki has insisted that the line of amputation ought to be just below the ears.

Several experimental operations were performed yesterday under the direction of Supt. Shoop, who was undecided as to whether he would merely have the offending page cut out, or take out the entire eighth grade section.

Three spellers were exhibited in which the entire section had been removed by different methods under the direction of a publisher. One book had a nice clean cut and the others were more or less jagged, but none would close well. All showed evidences of a "gone" feeling.

Only Page Removed.

Trustee Hart Hanson was called into consultation and it was agreed that only the page should be removed. The remainder of the eighth grade section will be forgotten, as it is to be replaced by the new text.

When the tearing out process begins this morning, Czarnecki will be invited to give the board's employés a demonstration of how a thorough-going job ought to be done. There are 10,387 spellers at the storeroom and 60,000 more at various schools, all owned by the board. Men will be sent from one place to another until there is not a kaiser page left.

The children also are busy ripping the page from their books. United States flags decorated some of the pages and letters that were sent in to THE TRIBUNE yesterday. John Parker Higginson 7822 Union avenue, suggested that the title of the page be changed to "the kaiser in the breaking." He said he was sorry he was not old enough to enlist.

"Kaiser Session" Secret.

The first meeting of the new textbook committee was held yesterday. It was decided to hold public hearings. The fact was brought out that the kaiser speller was adopted in the first place by a committee that worked in secret so that its work "would not be interrupted."

The committee is made up of H. Hanson, Mrs. Francis E. Thornton, and A. Czarnecki. Hanson explained that former boards had dealt only with the publisher, who had been left to conduct his dealing with the pupils in his own way. Complaint was made that children had not been notified when the price of a book had been decreased, that middlemen force small dealers to pay too much and that the same school books are sold cheaper in other states than they are in Chicago. Publishers are to be asked to be present at 2 p. m. next Monday.

Serbia Crucified by Teutons, Editor Charges

In a plea for aid to Serbia, Albert N. Weber, editor of the Croatian Flag, has published an article in the Croatian daily, Hrvatska Zastava, laying bare some of the atrocities committed by the Germans in the conquest of that small nation and urging Americans to come forward with support.

"I do not hesitate to declare," says Mr. Weber, "that the sufferings of Belgium, as unbearable and outrageous as they are, are as a child's innocent play compared with what Serbia had to go through on her way to Calvary, where the most fiendish, inhuman, and vindictive foe there ever was, has crucified her as Nero did the first followers of the great Nazarene."

WIN STRAPS

Two Chicago Men Among Those Given Commissions in Indiana.

CHAS. C. SAYRE. [Phillips & Co. Photo.]
ROBERT A. AGEE. [Sykes Photo]

SEES CURB ON PRICE LIFTING IN NEW FOOD ACT

C. H. Canby, former secretary of the Chicago board of trade, speaking of the new federal law governing the control of food, said:

"The food control act will be of immense benefit to the country generally. Until all the details of the plan of food administration are made known it will be impossible to tell what the effect will be on the grain trade.

"I think, however, that the remedy that has been evolved for merchandising the grain crop will have to be utilized by the food administration. The powers conferred by the bill will be sufficient to cover any abuses in the way of over-speculation and put a curb on any intent to lift prices arbitrarily.

"In my opinion the grain exchanges, so long as they observe their legitimate functions, will not be interfered with under the new law and price regulation will be possible in the interest of the consumer."

Robert McDougal, well known grain dealer and looked upon as one of Washington's advisers in the grain trade, said:

"I approve the food control act and believe that every responsible grain man of Chicago and the west will do his level best to make its operation successful."

In Memory of Massacre.

In commemoration of the Indian massacre of 1812 the Perboyre Junior Art and Civic league will stage a ceremonial at the Rowan, Hayes, and Caldwell monument at Eighteenth street and Michigan avenue on Wednesday, Aug. 15. The Callahan Fife and Drum corps and the Boy Scouts will conduct the league to the monument.

FAIR WAR PRICE POLICY BRINGS MANY PROTESTS

Industries Board Will Force Compliance; Allies Helped.

Washington, D. C., Aug. 9.—The government's war purchasing program was gone over in detail today by the new war industries board. It calls for an elimination of excessive profits on war materials sold to the American and the allied governments, and contemplates protection for the American people against extortionate charges.

Regarding the general plans of government regulation there already is a division of opinion within the cabinet. Secretary Baker and Secretary Daniels are the heads of one group. They advance the view that drastic cuts in the basic prices of practically all commodities used in the production of war material and regulation of prices to a degree heretofore unheard of in American economic history or even theory must be effected. Secretary McAdoo is believed to side with this group.

On the other side are said to be Secretary of the Interior Lane, Secretary of Agriculture Houston, and Secretary of Labor Wilson, who counsel moderation.

At a morning session, Herbert Hoover, who will sit on the board's purchasing committee to handle the buying of food, was called in, and in the afternoon the board conferred at length with Col. I. W. Littel, in charge of the construction of army cantonments.

Price Protests Are Made.

One subject given especial consideration was that of compelling American producers to sell war supplies to the allies at the same price charged the American government. Protests against this policy, it was said, are so general the government is taking steps to force compliance, and if necessary will seek legislation to accomplish it.

Reports that steel producers had declined to supply the war department with an order of rails for France because of the low price offered, indicated that open opposition to the announced policy is appearing. The war department declined either to deny or confirm the rumor, although it was learned that there had been some sort of a hitch in negotiations over the order.

May Stop Shipments.

Officials who believe the government already has power to enforce its policies concerning allied prices and costs to the American public, hold that the priority bill now before the president for signature gives the government sufficient power to do what it wishes. Manufacturers, they say, who decline to sell at prices prescribed could be handled by denying them the use of the railroads in transporting their goods. Control of exports, also, it is said, might be used, and producers who failed to make fair prices to the allied governments would be refused licenses to ship their goods. The disadvantage of this plan, though, would be that the buyer might suffer because of the delay.

Landis' Heart Softens; Keeps Lawyer Out of Jail

William R. Brand, lawyer, will not have to serve sixty days in the Cook county jail. Federal Judge Landis yesterday modified his order of punishment for Brand, who was charged with contempt of court. Originally the lawyer had been ordered to jail for two months and to pay a $1,500 fine. Teh order was changed to eliminate the jail sentence and to reduce the fine to $100.

Judge Landis' action followed Brand's repayment of $500 in fees collected from Mrs. Mary E. Lister, her daughter, Miss Margaret Lister, and her father, Walter Lister, who held $38,000 worth of the bonds of the Chicago & Milwaukee Electric Railway company. Brand was their attorney in the electric railway bankruptcy case.

He was alleged to have wrongfully taken the $500 and to have failed to turn over contracts made with them when ordered to do so by the court.

LET YOUR DOG GO 50-50 AND HELP RAISE A CALF

Women Urged to Adopt Future Beeves of the Nation.

Tracy C. Drake, who is chairman of a committee of hotel men working on the conservation movement with the National Council of Defense, has asked the women who can afford to keep pet dogs to adopt at least one "war calf" and bring it up till it becomes of respectable beef size. He has bought 150 calves and taken them out to Lake Geneva to grow fat for their country. Some of the women of the Illinois Kennel club already have begun to take an interest in war calves, but:

"I don't see why we should give up our dogs," said young Mrs. Stuyvesant Peabody of Hinsdale when she was questioned last night. "I don't want a calf. And I do like my dogs."

Pleads for Dogs.

Mrs. Charles A. White of 2628 Prairie avenue, who is secretary of the kennel club, liked the idea of adopting a war calf, and said she'd get one right away.

"But please don't say anything mean about dogs," she pleaded.

Mrs. Philip R. Brand, who lives down in Kenwood, and is also a member of the kennel club, said that if she adopted a war calf she'd have to keep it in the parlor, and she didn't think the family would like it."

Calves Only $20.

Mrs. William Reay of Deerfield said that she lived on a large farm, and, although she hadn't bought any more calves, she was getting rid of many of her dogs because she felt that it was unpatriotic to keep them when the land and the time could be used to better advantage.

"We have only a few dogs now," she said, "and we have planted nearly the whole place in potatoes. I myself am raising a thousand chickens."

Mr. Drake states that a three or four months old calf can be purchased at the stockyards for $20, and is as good an investment as a Liberty bond. Mr. Drake predicts the plan will result in the saving of 200,000,000 pounds of beef to the United States.

Gives Hammond $50,000 Home for Working Girls

A $50,000 home for working girls is to rise in Hammond through the philanthropy of Frank F. Betz, wealthy manufacturer. Besides its draft quota, Hammond sent 800 lads to the army as volunteers. Woman power is replacing man power in Hammond, Mr. Betz said, and he wishes to make living conditions as attractive as possible. A gymnasium and bowling alleys will be features of the new home, which will be known as the Alice club.

Army and Navy Men
GET YOUR
Boots and Shoes
made and fitted to your own feet by the Larson Method of shoe building.

Privates, noncommissioned officers, Officers' Reserve Corps, and officers of every branch of the service: I will make to your measure just the Boots or Shoes required for your particular branch of the service, with more real comfort than is possible to obtain in any ready to wear footwear.

Mounted men and officers will find the long sought for comfortable boot in the Larson Military Boot. Aerial Corps men: I have just the boot you need. It is called the Larson Puttee Boot and recently was patented by me. Its construction is of the puttee upper with the shoe attached.

Boot and shoe building has been my business for the past 35 years, 32 of which have been spent in Chicago, where I have built up a wonderfully successful business building shoes along scientific lines for feet that require particular shoes.

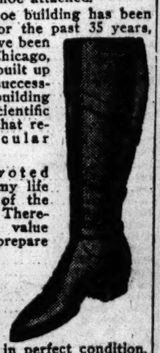

I have devoted nearly all of my life to the study of the feet and shoes. Therefore, if you value your health, prepare for your long hikes by putting your feet into shoes made along regulation lines that will keep your feet in perfect condition.

Shoes to Measure, $15 and up.
Boots, $25 and up.
(According to Requirements.)

MARTIN LARSON
SHOE SPECIALIST
369 W. Madison St., at the Bridge.

Free From Drink and Drugs in Four Weeks
Make this apply to your case. The Keeley Treatment has proved permanently successful in over 400,000 cases. No nausea—no bad after-effects.
The KEELEY Institute, Dwight, Illinois
Chicago Office: 70 W. Monroe St., Suite 906 Telephone Central 3255.

That Wonderful White Laundry Soap

KIRK'S FLAKE SOAP

Lathers Quickly—
Cleanses Thoroughly

Ideal for all Household Purposes

Sold by All Dealers

Made by
JAMES S. KIRK & COMPANY
A Guarantee of Quality

TEST the things you buy here; if our merchandise doesn't come up to your expectation of satisfaction, it doesn't come up to ours. We want to be sure that you're sure; money cheerfully refunded.

Lively new ideas in military belt suits

DISTINCTIVE new colorings and models; snappy styles for college, high school, young business men, professional men. Suits for all purposes and occasions; fabrics for now and fall.

Big values $15, $18, $20, $22.50, $25, $30, $35

Hart Schaffner & Marx fine worsted suits; very high grade goods; at $25

THESE suits are of highest standard of materials and tailoring; for men; for young men; for odd size figures.

Values very extraordinary, $25

Unusually good Palm Beach suits, $7.50

SMART styles for young men; and the more conservative models also. All sizes, all finely tailored. Big value $7.50

Maurice L Rothschild

Money cheerfully refunded

Good clothes; nothing else.

Southwest corner Jackson and State

Chicago
Minneapolis
St. Paul

TESTS ADD STEADILY TO NUMBERS ACCEPTED FOR ARMY

THE draft boards throughout Chicago yesterday received an increasing grist of men for the new national army and after a busy day announced the names of hundreds accepted for service and not claiming exemption. They include:

DISTRICT 3.

Auerbach, Edward....3237 Cottage Grove-av.
Andrews, John P....487 E. 31st-st.
Blair, Harry J....2811 Calumet-av.
Bernard, Paul....2819 Wabash-av.
Bailey, Lloyd....3122 Calumet-av.
Barbera, Jacob....3011 Calumet-av.
Dyson, Paul....2953 Wabash-av.
Dodd, Abraham....2838 Dearborn-st.
Lementine, George....3645 State-st.
Gianacopulos, George H....3102 Cottage Grove
Griffin, Grant....3249 Vernon-av.
Howell, Augustus....2710 Dearborn-st.
Jones, Sonny....3324 Federal-st.
Jackson, Samuel....3018 Wabash-av.
Laurson, Edward J....2619 Calumet-av.
Nangle, John....3235 Cottage Grove-av.
Salvatore, Giannone....3149 Wentworth-av.
Smith, William Henry....2927 Wabash-av.
Smith, James Henry....3155 Dearborn-st.
Teven, Edward Alexander....3000 Michigan-av.
Wilford, Hershel....3131 Wabash-av.
Wilson, Robert....3016 State-st.

DISTRICT 6.

Austin, James H....726 E. 42d-st.
Barkley, William J....425 E. 42d-pl.
Finnan, William J....618 E. 41st-st.
Green, Lewis....612 E. 42d-st.
Kelly, Frank S....3800 Ellis-av.
Lyons, Aubrey E....3900 Cottage Grove-av.
Maghieles, Chris....4153 Berkeley-av.
Reily, Harold J....461 Bowen-av.

DISTRICT 7.

Ahern, Daniel....4106 Indiana-av.
Allen, Frank....55 E. 42d-st.
Brown, John A....4211 Princeton-av.
Bowden, Green....4027 Dearborn-st.
Bear, Alexander....4414 Grand-blvd.
Byrne, James....442 E. 44th-st.
Chenault, Jack....4046 Indiana-av.
Caumann, Eugene L....4547 Calumet-av.
Chesbowsky, Robert....4145 Indiana-av.
Cherry, Gus....29 E. 44th-st.
Clark, Robert....3951 Dearborn-st.
Dwyer, Luke F....4218 Princeton-av.
Deneen, James H....4326 Champlain-av.
Emmons, John E....4111 Indiana-av.
Estes, John E....4338 Michigan-av.
Ernest, William....3929 5th-av.
Fabbri, Arthur....4557 Michigan-av.
Fox, Frank J....429 E. 45th-st.
Fox, Herbert....4327 Wabash-av.
Francis, Harry....4042 Federal-av.
Gilson, John....4463 State-st.
Greening, Edward....4103 Wentworth-av.
Grady, Erhart J....4331 Calumet-av.
Gleason Patrick....4329 Indiana-av.
Hansen, Aoge....3963 Michigan-av.
Henry, Ray....4349 Prairie-av.
Herbert, Frank....4225 Michigan-av.
Holmes, Ralph P....4327 Calumet-av.
Hill, James W....4036 Wabash-av.
Jackson, Frank H....451 E. 45th-st.
Jones, Birt....4101 State-st.
Jensen, Louis K....4633 Calumet-av.
Kling, Sidney....4553 Vincennes-av.
Lavender, John F....4551 Michigan-av.
Lumpkin, Edward....4213 Wabash-av.
Lorenzen, Robert J....3906 Dearborn-st.
McIntyre, Patrick....4084 5th-av.
McClendon, Robert....4248 Wabash-av.
McDonald, Elmer....20 E. 42d-st.
McCarthy, Daniel P....4508 Calumet-av.
McMahon, Earl....4311 Calumet-av.
Moss, Thomas E....4406 Prairie-av.
Nebel, John....4214 Prairie-av.
Patker, Clarence....4118 State-st.
Peyton, Jackson....4021 Wabash-av.
Raymond, Glen....20 E. 42d-st.
Ross, Joseph F....4239 Michigan-av.
Shields, John P....434 E. 46th-st.
Schorlar, Harold....4357 Prairie-av.
Shulze, Paul....442 E. 44th-st.
Rose, Arthur H....4455 Calumet-av.
Robinson, Albert....19 E. 41st-st.
Sweeney, Hugh F....4433 Indiana-av.
Slater, Forrest J....4041 State-st.
Sheblitz, Ignatz....4256 Wentworth-av.
Spenser, William....4620 Calumet-av.
Straus, Leonard A....4343 Vincennes-av.
Tidwel, Charles....4118 Dearborn-st.
Vitale, John....4401 Indiana-av.
Wadlap, Axel S. W....3952 Michigan-av.
Whitehead, Herbert H....4432 Prairie-av.
Winetraub, Charles....4118 Dearborn-st.

DISTRICT 8.

Beskes, George....4703 State-st.
Coe, Alfred H....1126 E. 47th-st.
Carlitz, Adolph K....819 E. 44th-st.
Cullinan, Daniel A....4547 Ellis-av.
Dee, Thomas P. Jr....4442 Ellis-av.
Ferrenz, Tinell J....4539 Lake Park-av.
Folse, Joseph W. Jr....4857 Michigan-av.
Ford, Charles H....451 E. 47th-st.
Johnson, Eric....426 E. 46th-pl.
Johnson, Walter D....4331 Greenwood-av.
Lee, James B....4849 State-st.
Lindberg, Fred H....739 E. 43d-st.
Lee, Thomas W....4643 Lake Park-av.
Newhouse, Bert....4722 Wabash-av.
O'Dwyer, Lawrence....4723 Calumet-av.
Perkins, Charles R....4617 Evans-av.
Peterson, James....4612 Indiana-av.
Peterson, Carl J....4561 Woodlawn-av.
Ragan, Alfonsia....4741 State-st.
Rhoby, Walter....4710 Wabash-av.
Summerfield, H. H....4850 Indiana-av.
Sunderland, William J....4535 Woodlawn-av.
Schoop, Howard....4811 Calumet-av.
Treiner, Philip....4644 Prairie-av.
Wood, Leo P....4633 Calumet-av.
Wenberg, Cuyler....4811 Prairie-av.

DISTRICT 9.

Amerino, Frank....480 W. 25th-pl.
Bakatis, Tony....3403 Union-av.
Beinoris, Dominick....3201 S. Lime-st.
Bayerinas, John....2919 Emerald-av.
Birch, Chris....2143 Princeton-av.
Cisar, John....2930 S. Union-av.
Carver, John William....3250 Lowe-av.
Craper, Frank....2491 Archer-av.
Catara, Joseph....2725 Lowe-av.
Cottone, Peter....319 W. 25th-pl.
Cugtina, Mike....351 W. 29th-pl.
Dragon, James W....3117 Normal-av.
Day, Roy J....648 W. 31st-st.
Dubrovich, Steve....346 W. 30th-st.
Domenico, Canneva....513 W. 15th-pl.
Domglowske, Albert T....446 W. 26th-st.
Enright, George R....2956 Wallace-st.
Farrell, Colin....2621 Shields-av.
Feil, Harry....3310 Lowe-av.
[Moved to 7108 Union-av.]
Flynn, Thomas....3130 Shields-av.
Finninger, Charles J....591 W. 26th-st.
Engelin, Joseph P....458 W. 28th-st.
Gasper, Charles....2926 Emerald-av.
Glachac, Frank G....2950 Emerald-av.
Gleason, Thomas E....2514 Normal-av.
Grigalaviche, Isidor....3149 Emerald-av.
Gladzhöffer, Samuel....2948 S. Union-av.
Gubowich, John P....3409 Lowe-av.
Globis, John....3159 S. Halsted-st.
Gedwille, Henry....3348 Lowe-av.
Gnokas, Bernard....2901 Emerald-av.
Havbieck, Charles....3155 Normal-av.
Hurley, Daniel....3022 Princeton-av.
Hankusch, Gustave....2708 Lowe-av.
Keho, William A....3030 Union-av.
Krepas, Peter....3215 Wallace-st.
Koehler, William....3231 Union-av.
Kaminski, John....3212 Emerald-av.
Kunka, John....3239 Union-av.
Koenig, Otto N....312 W. 31st-st.
La Porta, Antonio....2736 Princeton-av.
Kirby, Ralph M....3250 Lowe-av.
Koranda, Frank....3025 Parnell-av.
Kasilonis, William....3303 Union-av.
Lielb, Adalbert....2919 Quinn-st.
Letvaitis, Joseph....Minden W. Va.
Lukasewicz, John....658 W. 31st-st.
Leshik, George F....474 W. 28th-st.
Matejou, Anthony....2603 Princeton-av.
Merke, Carl J....2563 Emerald-av.
Maleczka, Frank....3249 S. Halsted-st.
Madia, Frank....2912 5th-av.
Markham, James H....524 W. 27th-st.
Mornan, Svetn....3215 Princeton-av.
Moylan, Joseph....2933 Shields-av.
Norbutas, Anton....3141 Emerald-av.
Nowakowski, Peter....3046 Lowe-av.
Nichols, William J....2812 Shields-av.
Ormonas, Egnatz....3816 Wallace-st.
Perichin, Yony....3134 5th-av.
Pukis, Joseph....3442 Lowe-av.
Pocevichuis, John....3139 Emerald-av.
Pitann, Albert....3010 Emerald-av.
Pavelow, Stanley....711 W. 28th-st.
Praninski, Stanley....3121 Union-av.
Radulevich, Christ....252 W. 31st-st.
Riegler, Arthur R....351 W. 29th-st.
Runsak, John....335 W. 31st-st.
Rems, John....2551 Lowe-av.
Rusch, John....2518 Lowe-av.
Schulis, James....3332 Lowe-av.
Sebis, Joseph....3223 Emerald-av.
Simon, Harry....2942 Union-av.
Shvelnis, John....3143 S. Halsted-st.
Seidel, Charles Emil....3130 S. 5th-av.
Stankowicz, Victor....716 W. 31st-st.
Simuntzo, Jerry....No address
Sowe Zelembeler....258 W. 31st-st.
Sickinger, Charles Edward....2627 Lowe-av.
Scuhrada, Frank J....3122 Lowe-av.
Sickinger, Frank....3152 Wallace-st.
Thele, Henry E....561 W. 43d-st.
Tracey, William A....536 W. 31st-st.
Vinel, Nick....2720 Wallace-st.
Veroni, Paolo....2918 S. 5th-av.
Walsh, Richard J....517 W. 28th-st.
Wright, Robert....2947 Wallace-st.
Yodual, Igna....3029 Emerald-av.
Yurkus, Martin S....3042 S. Union-av.
Zalys, Joseph....3239 Emerald-av.

DISTRICT 11.

Augustyn, Joseph....3647 Wood-st.
Bakudaitis, Joseph....649 Wood-st.
Bruin, Joseph J....3259 S. Paulina-st.
Bittner, Stanley J....2210 Powell-st.
Burgess, Timothy Francis....3835 Lowe-av.
Bock, Carl....3508 Halsted-st.
Burke, David J....3444 Marshfield-av.
Cronin, Dennis J....3603 Wood-st.
Colfer, James J....3811 S. Lincoln-st.
Denison, Ross E....3252 Hoyne-av.
Debash, George....1631 W. 38th-pl.
Deveaney, James....3800 Lowe-av.
Drozd, Karol....3729 Wood-st.
Fyffe, Robert J....3452 Hoyne-av.
Fyffe, William....3452 Hoyne-av.
Gallagher, John J....3205 Archer-av.
Grzenia, Wladyslaw....3641 Marshfield-av.
Graham, Herman D....1821 W. 35th-st.
Healy, John J....918 W. 35th-pl.
Hudson, John T....3701 Lincoln-st.
Hunter, Alexander....1831 W. 34th-pl.
Hellyer, Thomas E....3323 Archer-av.
Hellyer, George....3323 Archer-av.
Heh, John N....1318 W. 34th-pl.
Hentschel, William....3621 Hermitage-av.
Kraiss, John....3327 Hamilton-av.
Knop, Charles F....3547 Marshfield-av.
Kleinhenz, Louis A....3453 Auburn-av.
Kachulis, William....3520 Lowe-av.
Kwiatkowski, John....3542 Marshfield-av.
Kosick, George....3645 Marshfield-av.
Kuklewicz, Stanley....3460 Ashland-av.
Lawrence, Edward....3430 Hermitage-av.
Micira, Victor....3616 Ashland-av.
Moss, Herman....3323 Hoyne-av.
Mange, Charles A....3634 Wood-st.
Martin, Edward P....3414 Ashland-av.
Manning, William J....915 W. 37th-st.
Martin, James....3413 Ashland-av.
O'Brien, Leo Francis....3723 Lowe-av.
O'Brien, Daniel J....3410 Archer-av.
Para, Stanislaw....1637 W. 37th-pl.
Prabel, George W....3611 S. Lincoln-st.
Riebow, Edward W....1844 W. 34th-pl.
Roepke, Herman W....1833 W. 34th-st.
Reilly, Thomas Edward....3459 Morgan-st.
Smith, William G....3340 Hoyne-av.
Sobyszewski, Stanley....3735 Hermitage-av.
Sims, Joseph W....3304 Seeley-av.
Sutherland, John J....1924 W. 34th-pl.
Shiel, James P....3710 Union-av.
Schmidt, George....3613 Union-av.
Thornton, John P....3413 Charlton-st.
Wilkens, Thomas G....3354 Charleston-st.
Zarkiewskie, John....3657 Marshfield-av.

DISTRICT 13.

Albright, C. D....4715 Ingleside-av.
Adelsdorf, S. L....4716 Ellis-av.
Baer, H....5210 Ingleside-av.
Carroll, P. O....5048 Calumet-av.
Clark, J. P....5125 Prairie-av.
Gamble, S. J....5037 Prairie-av.
Gaben, J....5156 Calumet-av.
Gavin, E. J....5028 Calumet-av.
Holzman, J....945 E. 52d-st.
Hirsh, S. A....5129 Prairie-av.
Kahn, L. L....4903 Prairie-av.
Lipshitz, L....5041 Calumet-av.
Marker, S....944 E. 53d-st.
Meyers, L. I....5036 Calumet-av.
Pansegrana, R....5027 Calumet-av.
Pavlaska, E....810 E. 49th-st.
Rose, W. S....5006 Grand-bd.
Rosenthal, E. J....4711 Drexel-bd.
Stlow, I....611 E. 47th-st.
Stein, J. S....4716 Ellis-av.
Simon, C....4716 Ellis-av.
Shapiro, L....5128 Calumet-av.
Zwieback, L. C....5036 Calumet-av.

DISTRICT 15.

Bigley, L. A....214 E. 57th-st.
Bills, B....1374 E. 57th-st.
Block, M....32 Hitchcock hall, U. of C.
Burget, G. E....5824 Woodlawn-av.
Brown, F....5761 State-st.
Canfield, F. C....5802 Maryland-av.
Duke, J. F....5711 Maryland-av.
Ellis, J....5709 Indiana-av.
Evans, I. T....5608 Wabash-av.
Farley, J. A....5623 Indiana-av.
Goldman, H. S....5530 Kimbark-av.
Griffin, W....5672 Lake Park-av.
Hanson, E. J....5846 Calumet-av.
Hahn, C. A....307 E. 56th-st.
Harawaski, F....6733 Wabash-av.
Harper, R. L....5832 Wabash-av.
Haynes, A. R....364 E. 59th-st.
Herre, S. A....5704 Indiana-av.
Hilt, C. W....5620 Prairie-av.
Hirsh, M. J....5732 Prairie-av.
Hoffman, F. J....5610 Prairie-av.
Holman, W. H....5640 Maryland-av.
Jackson, V. T....5719 Kenwood-av.
Kliene, W. G....5643 Prairie-av.
Libis, H. S....1403 E. 57th-st.
Markam, I....1467 E. 55th-st.
Mason, E. C....64 Snell Hall, U. of C.
McConnell, W. P....5834 Calumet-av.
Oakes, C. O....5630 Calumet-av.
Phelps, C. H....1157 E. 57th-st.
Reid, W. C....5604 South Park-av.
Riedel, L....5745 Calumet-av.
Richartz, W....6235 Prairie-av.
Roberts, L....5638 Wabash-av.
Robbins, G. W....6114 Prairie-av.
Rodds, H. G....5526 Prairie-av.
L. H. Rosenberg....5617 Calumet-av.
Schuler, E. F....5701 Harper-av.
Scott, J. F....5520 Blackstone-av.
Shone, C. A....5607 Prairie-av.
Sorrell, L. C....911 E. 57th-st.
Thomas, James....67 E. 59th-st.
Thomas, L....5618 Lake Park-av.
Walsh, A. E....5737 Indiana-av.
White, W. H....5753 Indiana-av.
Wittenberg, I....5730 Michigan-av.

DISTRICT 16.

Anderson, A. B....966 E. 62d-st.
Bloch, J....6032 Eberhart-av.
Bransky, M. J....6142 Ingleside-av.
Bennett, W. M....6209 University-av.
Blackhurst, J. H....6223 Kimbark-av.
Benton, J....6148 Kimbark-av.
Burgeman, Sam....6137 Ingleside-av.
Bantsolas, J....1560 E. 64th-st.
Babbitt, C. A....6210 Dorchester-av.
Butscher, H. J....6627 Blackstone-av.
Burkhart, W. H....6108 Woodlawn-av.
Bebber, W. A....1506 E. 62d-st.
Butler, G....1020 E. 63d-st.
Brouillette, M. F....6156 Kimbark-av.
Cummings, H. L....1536 E. 65th-pl.
Clark, B. F....6223 Kenwood-av.
Chambers, L. W....508 E. 61st-st.
Copeland, J. D....6201 Woodlawn-av.
Cockran, E. F....6217 South Park-av.
Clifford, G. C....1567 E. 65th-st.
Deisenroth, J. B....1419 E. 66th-st.
Dicke, C. A....1308 E. 63d-st.
Ducios, L. F....6518 Stony Island-av.
Davenport, C. N....6220 Eberhart-av.
Emery, H. B....6205 Ingleside-av.
Eastman, M. T....6242 Kenwood-av.
Ford, G. W....6151 University-av.
Fultz, H. T....1207 E. 60th-st.
Fordin, V. J....6018 St. Lawrence-av.
Fisher, E. C....6240 Evans-av.
Firestone, G. W....6200 Dorchester-av.
George, F....6124 Ingleside-av.
Harris, S. P....1218 E. 62d-st.
Hyman, M....6130 Evans-av.
Hewitt, C. C....6026 Woodlawn-av.
Hoffman, R. O. Jr....6633 Champlain-av.
Hector, S. T....6216 Langley-av.
Ives, B. W....6131 St. Lawrence-av.
Johnson, A. W....6239 Kimbark-av.
Jones, R. F....1532 E. 62d-st.
Judge, W. P....6200 Dorchester-av.
Kelty, D....6235 Kenwood-av.
Kauffman, D. E....6045 Kimbark-av.
Keifer, N. M....6119 Kenwood-av.
Koopman, A. L....6019 Kenwood-av.
Karatines, J....806 E. 63d-st.
Kaplan, L....964 E. 62d-st.
Loomis, W. A....6536 Stony Island-av.
Lorenz, H. E....6237 St. Lawrence-av.
Lucas, J. T....6024 St. Lawrence-av.
La Rose, N. J....1410 E. 63d-st.
Llewellyn, L. K....1560 E. 61st-st.
Larson, C. G....1356 E. 62d-st.
Martin, W. P....6107 Dorchester-av.
Minehart, W. M....6100 Woodlawn-av.
McMahon, J. J....553 E. 60th-st.
McCabe, A. S....6052 Stony Island-av.
Mitchell, G. J....6604 Blackstone-av.
Mulvaney, H. J....1419 E. 66th-pl.
McTaggart, R. M....6155 Kenwood-av.
Matthews, H....6101 Drexel-av.

DRAFT FIGURES

Revised Reports from Most of the Draft Boards in Chicago Last Night Show Steady Progress Toward City's Fighting Quota.

FIGURES from 78 out of 86 districts in Chicago last night indicate that the city's quota of the new national army will be filled Aug. 18, as asked by Maj. Chiperfield. The results of the board's work, in most cases figured up to the closing last night, follow:

District.	Examined.	Rejected.	Claimed exemption.	Accepted.
1	286	75	37	174
2	629	187	230	212
3	285	55	125	105
5	219	90	53	76
6	175	86	53	36
7	385	139	139	107
8	632	247	265	120
9	532	270	76	186
10	668	140	289	239
11	474	274	110	90
12	624	34	407	183
13	379	97	180	102
14	436	171	184	81
15	356	149	121	86
16	420	155	169	96
17	259	72	124	63
18	374	94	198	82
19	14	2	9	3
20	158	53	45	60
21	469	128	207	134
22	430	70	237	123
24	501	102	294	105
25	310	85	145	80
26	336	100	124	112
27	657	132	194	331
28	369	47	245	77
30	172	25	67	80
31	147	28	91	28
32	350	165	103	82
33	3	1	1	1
34	425	95	195	135
35	240	66	124	50
36	203	75	78	50
37	231	116	95	20
38	427	120	220	87
39	1,152	136	786	230
40	299	54	133	112
41	395	111	163	121
43	92	32	22	38
44	125	20	58	47
45	542	117	348	82
48	43	16	5	22
49	303	55	113	135
50	505	199	194	112
51	736	195	376	165
52	550	168	278	104
53	341	80	221	40
54	478	205	218	55
55	229	66	96	67
56	411	128	195	88
57	412	144	191	77
58	514	37	379	98
59	467	136	225	106
60	712	206	326	180
61	449	83	305	61
62	320	40	255	25
63	364	109	179	76
64	320	139	116	65
65	270	20	243	7
66	680	228	175	277
67	1,100	163	762	175
68	688	270	295	123
69	432	77	210	145
70	634	156	277	201
71	357	95	143	119
73	440	50	215	175
74	110	39	54	17
75	418	93	225	100
76	354	73	30	251
77	117	30	60	27
78	603	198	276	129
79	818	143	484	191
80	398	57	213	128
82	249	34	160	55
84	650	143	294	213
85	458	83	263	112
86	399	120	196	83
Totals	31,499	8,293	14,976	8,230

In a few districts no revised totals for the day's work were prepared last night.

Mitten, H....6226 Harper-av.
Mack, F. K....6131 Woodlawn-av.
Neinger, H. A....6150 Champlain-av.
Norman, F....6036 Vernon-av.
Otte, R. G....6021 Vernon-av.
Pearson, E. E....1550 E. 64th-st.
Petrie, G. P....1512 E. 66th-st.
Pavletich, J....1560 E. 64th-st.
Parker, H. H....557 E. 63d-st.
Paxton, L. R....6107 Kenwood-av.
Parker, C. H....6039 University-av.
Rowe, E. A....6034 Langley-av.
Robbins, R. H....1451 E. 65th-pl.
Rodgers, T. J....818 E. 63d-st.
Saylor, H. H....6233 Rhodes-av.
St. Hoor, P. V....6242 Drexel-av.
Silvia, P....6147 Kenwood-av.
Schultz, F. L....6139 Eberhart-av.
Squire, E. C....6121 Woodlawn-av.
Stokes, A. E....6042 Ingleside-av.
Stevens, F. J....6205 Rhodes-av.
Telaschnieder, G. W....6031 Vernon-av.
Thomas, C. R....6642 Ingleside-av.
Vick, J. A....1501 E. 64th-st.
Welhofen, J. J....6119 Dorchester-av.
Whitton, W. F....6335 Eberhart-av.
Williams, J. A....6301 Evans-av.
Wallyn, H....6051 St. Lawrence-av.
Williams, E. G....6107 Kenwood-av.
Wagner, P. F....6159 Champlain-av.
Wagner, G. C....6327 Harper-av.
Woodring, W. F....6032 Kenwood-av.
Young, O....6230 Greenwood-av.
Young, J. A....6224 Dorchester-av.

DISTRICT 21.

Ahlberg, W. A....7530 Dante-av.
Banks, Will....100th-st. and Cottage Grove-av.
Carlson, Hugo....7075 Cottage Grove-av.
Coleman, W. E....7619 Champlain-av.
Carline, W. A....7634 Eberhart-av.
Culcoar, Steve....9329 Vaughn-av.
Cunningham, B. E....652 E. 90th-st.
Droter, Andrew....9232 Dobson-av.
Folliard, James....9439 Burnside-av.
Feller, Ernest....7626 Ingleside-av.
Ferguson, A. E....707 E. 92d-pl.
Flanagan, T. P....656 E. 90th-st.
Friedlander, Sam....10442 Corliss-av.
Haller, F. C....822 E. 89th-st.
Hammerstrom, C. G....40 W. 109th-st.
Hite, E. J....9223 Harper-av.
Hardy, G. L....542 E. 89th-st.
Johnson, Henning....446 E. 75th-st.
Johnson, Oscar....10615 Perry-av.
Johnson, Samuel....10634 Langley-av.
Janson, C. E....115 W. 110th-st.
Kane, T. F....8635 Drexel-blvd.
Kelly, Will....95th-st. and Cottage Grove-av.
Lament, Benerato....7712 Dobson-av.
Lepper, R. H....8956 Cottage Grove-av.
Little, J. W....123 W. 111th-st.
Maloney, Martin....9407 St. Lawrence-av.
Miceli, Filippo....9158 Greenwood-av.
Maliska, S. S....10405 Corliss-av.
Mallco, Salatore....923 E. 75th-st.
Morowitz, Raphael....905 E. 75th-st.
Nordgren, G. O....10914 S. State-st.
Olsen, Herbert....7730 Maryland-av.
Pylman, S. J....214 W. 110th-st.
Pleasance, A. V....7919 Harvard-av.
Parker, Tom....100th-st. and Cottage Grove
Potocki, Stanley....9117 Woodlawn-av.
Quinn, W. E....9245 Harper-av.
Raco, John....549 E. 91st-st.
Rypkema, Simon....9357 Burnside-av.
Rule, G. A....7515 Cottage Grove-av.
Swanson, S. F. E....7530 Ingleside-av.
Sterhitz, Alexander....9228 Ellis-av.
Smith, G. H....7930 Normal-av.
Sullivan, A. E....8128 Vincennes-av.
Santo, Peter Dal....10318 Indiana-av.
Szofranski, L. B....10834 Langley-av.
Swanson, A. G....8758 Princeton-av.
Sperer, Adolph....7811 Ingleside-av.
Saager, H. D....618 E. 90th-st.
Storan, Kazimir....10456 Indiana-av.
Vomero, Joseph....7652 Greenwood-av.
Vanderwoude, Sam....246 W. 105th-st.
Van Mawick, Albert....10724 Wentworth-av.
Wiewiera, John....10428 Erickson-av.
Yevak, A. E....10723 Perry-av.

DISTRICT 28.

Aldsworth, Henry W....2630 W. 15th-pl.
Bailey, William J....2634 W. 19th-st.
Bauman, Frank....1250 S. Rockwell-st.
Bergstrom, George E....2122 S. Trumbull-av.
Bickel, John G....2863 W. 19th-st.
Bieber, Charles Jr....1923 S. St. Louis-av.
Roth, Henry....3125 Douglas-blvd.
Carlson, Carl J....1307 S. Troy-st.
Cohen, Ben....1559 S. Kedzie-av.
Capoun, George....1918 S. Fairfield-av.
Cribben, Mark J....2720 W. 16th-st.
Czechowski, Stanley....2855 W. 22d-st.
Capoun, James....1918 S. Fairfield-av.
Dvorak, William James....1908 S. Troy-st.
Dickenson, John W....1616 S. Washtenaw-av.
Eskdahl, Emic....2228 Marshall-blvd.
Filkovitz, Morris....3121 W. 15th-st.
Eisenberg, Meyer....3147 Carlisle-pl.
Fortelka, Dr. Frank L....2832 W. 22d-st.
Grodek, Joseph....2649 W. 20th-st.
Gronkiewicz, Gust A....2101 S. Spaulding-av.
Gause, Harry J....2126 S. Homan-av.
Genglebach, Albert O....1600 S. Washtenaw-av.
Hensel, George C....1307 S. Washtenaw-av.
Harazin, Charles I....2611 W. 21st-pl.
Heller, Samuel....1517 S. St. Louis-av.
Hlavin, John....2134 S. Washtenaw-av.
Hovorak, Joseph H....1641 S. California-av.
Irvine, Edwin W....2657 W. 15th-st.
Janackie, Leonard....2142 S. Albany-av.
Janda, Frank....3814 Troost-st., Kansas City, Mo.
Jablonski, Frank....2611 W. 17th-st.
Johnson, Alfred....2738 W. 22d-pl.
Jarka, Frank J....3202 W. 22d-st.
Karakis, Jacob....1948 S. Spaulding-av.
Kallis, Morton....1404 S. Albany-av.
Koudelka, Anton....2926 W. 22d-st.
Kamp, Charles....1521 S. Kedzie-av.
Kilo, Michael....1250 S. Fairfield-av.
Kvitek, Bohumil....1340 S. Tripp-av.
Keclik, Sidney....3052 W. 22d-st.
Kerner, Max....1529 S. Kedzie-av.
Kornak, John A....2635 W. 20th-st.
Lun, Harry....1807 S. Kedzie-av.
Lotenberg, Bennie Z....1353 S. California-av.
Mika, Frank....2632 W. 20th-st.
Nachman, Asher....3150 Douglas-blvd.
Nessling, Frank....2140 S. Fairfield-av.
Nielsen, Richard....3018 W. 22d-st.
Oczkowski, Constantine L....2133 S. Fairfield-av.
Otto, Henry....1522 Elgin-av., Forest Park
Petrik, James....1826 S. Fairfield-av.
Rettinger, Joe....1916 S. Troy-st.
Rothenberg, Samuel S....1932 S. Kedzie-av.
Ratajczak, Theodore....3007 W. 20th-st.
Rafinski, Max....2125 S. Marshall-blvd.
Ryva, Edward....2850 W. 21st-st.
Riendeau, George M....1230 S. Talman-av.
Ruda, John....3039 W. 19th-st.
Ryan, James E....1934 S. Trumbull-av.
Shapiro, Sam....1248 S. Albany-av.
Shokin, Sam F....1412 S. Albany-av.
Steenhuizen, Jacob B....2637 W. 18th-st.
Sault, Louis J....1236 S. Washtenaw-av.
Sykora, Jerry....2107 S. California-av.
Simandl, Anton Jr....2101 S. Fairfield-av.
Soldat, Charles....1234 S. Talman-av.
Slama, John....2820 W. 20th-st.
Silverman, Nathan E....3127 Douglas-blvd.
Tomendal, Edward J....2834 W. 21st-pl.
Voight, Andrew F....2125 S. St. Louis-av.
Vinker, Frank G....1825 S. Troy-st.
Valuch, Steve....2654 W. 22d-st.
Watcehk, Harry....1835 S. Fairfield-av.
Westerlind, David....2728 W. 22d-pl.
Werwa, Bruno....1624 S. Washtenaw-av.
Zieman, Frank....2854 W. 21st-st.

DISTRICT 29.

Bruchas, Anton M....2429 W. Van Buren-st.
Goodman, Frank....1315 S. California-av.
Gratton, Edward C....2944 Lexington-st.
Johnson, Albert V....2727 Congress-st.
Kauffman, Joseph R....2734 Wilcox-st.
Lussing, John....2450 W. 12th-st.
McIntosh, Alexander....2517 W. Harrison-st.
McIntyre, Edward J....2944 Lexington-st.
Meador, Glenn E....2719 Warren-av.
Stelk, Joseph P....2552 Lexington-st.
Sutton, William E....408 S. Western-av.
Udoni, Quincy....2654 Warren-av.
Weston, Horace F....2303 Warren-av.
Wood, William F....2652 Lexington-st.

DISTRICT 31.

Clohesy, C. R....3946 Congress-st.
Di Cosola, S. P....740 Indepenence-blvd.
Donahue, F. J....3352 Adams-st.
Des Jordin, E. P....3704 Lexington-st.
Foster, F. E....3444 Harrison-st.
Fitzmaurice, D....3336 Van Buren-st.
Gibeau, J. T....3846 Congress-st.
Hubert, C. J....3510 Flournoy-st.
King, Alexander....3350 Gladys-av.
Kent, J. J....3923 Gladys-av.
Liebenthol, S. A....3857 Van Buren-st.
Levinson, J....3526 Jackson-blvd.
Murphy, J. J....3636 Lexington-st.
Mohan, M....3314 Harrison-st.
Mackenzie, R....3634 Arthington-st.
O'Neill, J. J....3910 Lexington-st.
O'Donnell, W. F....3306 Harrison-st.
Piper, E. D....3340 Jackson-blvd.
Redke, L. C....500 Independence-blvd.
Selisbun, Earl Roy....716 S. Lawndale-av.
Steele, W. P....3925 Congress-st.
Wilkenold, W. H....3606 Lexington-st.
Wanner, K....3916 Jackson-blvd.

DISTRICT 34.

Ablis, David....1245 Claremont-av.
Adrignola, Andrew....3340 Division-st.
Andropoulos, Spiros....1503 N. California-av.
Abend, Harry....1318 N. Artesian-av.
Balke, Frank J....3253 Potomac-av.
Bordvik, Monrid A....1311 N. Tripp-av.
Blinder, Alexander....1243 N. Claremont-av.
Bernstein, Samuel....2539 Kedzie-av.
Breedis, John....1546 N. Hoyne-av.
Benson, Ruben....3329 W. Division-st.
Christopherson, John....1506 N. Fairfield-av.
Claussen, Alexander....1917 N. Richmond-st.
Cohan, Irving....1358 N. Irving-av.
Durst, Edward J....1453 N. Irving-av.
Ehrenberg, David....1268 N. Western-av.
Einecker, Fred A....1333 Artesian-av.
Engelbertsen, Astol O....3305 Hirsch-st.
Feldshreiber, Adolph....2153 Evergreen-av.
Frankel, Samuel....110 N. California-av.
Gervais, Ernest T....3323 Pierce-av.
Guenther, Arthur....2642 Thomas-st.
Goggin, Arthur G....3419 Pierce-av.
Grabowsky, Abe....1242 Washtenaw-av.
Goggin, John G....St. Elizabeth's hospital
Grabow, Leo....2131 N. Western-av.
Hintz, Adolph T....1055 N. Richmond-st.
Harris, Sidney....1357 N. Western-av.
Hoyoss, Sigurd A....1421 N. Fairfield-av.
Hansen, Walter....57 E. Walton-pl.
Hoyos, Julius....1421 N. Fairfield-av.
Horwitz, Louis....1310 N. Washtenaw-av.
Jensen, Arnold....3416 Hirsch-blvd.
Janowitz, Maurice S....2713 Evergreen-av.
Johnson, Jonas T....2556 Cortland-st.
Kutchinsky, Abe....1309 N. Rockwell-st.
Kahn, William....2659 Evergreen-av.
Keith, Irving....2135 Crystal-st.
Knack, Leo C....1138 N. Mozart-st.
Labdfield, Meyer....2639 Crystal-st.
Litewski, Leonard G....3349 Evergreen-av.
Larson, Victor S....1349 N. Artesian-av.
Levin, Harry....1916 Evergreen-av.
Laskey, Stephen H....3121 Augusta-st.
Lottmann, Oswald....1232 N. Irving-av.
Lundquist, Roy E....1535 N. Western-av.
Lontas, William....1502 N. Washtenaw-av.
Linzer, Jacob....1444 N. Leavitt-st.
Lindquist, David....3222 Crystal-st.
Larsen, William....1208 N. Kedzie-av.
Moore, Sidney....3240 Hirsch-st.
Minkus, Hyman L....2345 Potomac-av.
Madorski, Maeger....1512 N. Artesian-av.
Nielsen, Christ....1216 N. Claremont-av.
Novak, Samuel....2017 Potomac-av.
Parker, Julius....2146 Evergreen-av.
Portnoy, Joshua Z....1312 N. Campbell-av.
Pearson, Carl A....1514 N. Fairfield-av.
Peterson, W. P....2347 Coblentz-st.
Peterson, Laurick....1214 N. Claremont-av.
Pechman, Isak....1300 N. Western-av.
Reed, George A....2633 Potomac-av.
Ruby, Alfred John....3404 W. Chicago-av.
Rosenbom, Fred....2645 W. North-av.
Starr, Benjamin....2048 Lemoyne-st.
Sokol, Harry....2633 Hirsch-blvd.
Stein, Meyer....3358 Lemoyne-st.
Schotnitz, Morris....1332 N. Maplewood-av.
Schwartz, Samuel....1539 Talman-av.
Stein, Samuel....1248 N. Hoyne-av.
Smith, John B....2032 W. Division-st.
Shimko, Demosthene....2626 Evergreen-av.
Schmidt, Aloysius B....1537 N. Claremont-av.
Tichman, Samuel....1518 N. Fairfield-av.
Thompson, Palmer A....835 N. Homan-av.
Uhlmann, Louis A....1133 N. Mozart-st.
Unseitig, Clyde....1544 N. Kedzie-av.
Urbanek, Frank....3455 Pierce-av.
Wand, Joseph....1435 N. Maplewood-av.
Webb, Percy S....436 N. Spaulding-av.
Winter, William....1427 N. California-av.
Weiss, Simon....3349 Beach-av.
Wisler, Henry G....2909 W. Division-st.
Ward, William J....2306 W. Division-st.
Yancevsky, Samuel....1223 N. Claremont-av.

DISTRICT 36.

Czubrowski, A....2042 N. Winchester-av.
Kuwik, Walter....1657 Elston-av.
Laskowski, Walter J....1719 Wabansia-av.
Lewandowski, Stanley....1922 Hervey-st.
Zydel, Joseph....2126 N. Lincoln-st.

DISTRICT 44.

Albert, Louis....1334 Blue Island-av.
Geller, Max....1037 W. 13th-st.
Kozakevitch, Peter....729 W. 13th-st.
Novick, Nufrie....630 W. 12th-pl.
Stewart, Edgar F....Falkston, Ga.
Tuaick, Sam....1128 W. 14th-st.
Wisvewski, Joseph....629 Liberty-st.

DISTRICT 46.

Annen, Peter P....2202 N. Clark-st.
Arenz, George....1849 Sedgwick-st.
Bernardi, Joseph F....232 W. Schiller-st.
Bertini, Joseph....1111 Wells-st.
Boyle, Edward....1750 Wells-st.
Braus, Leon....162 E. Pearson-st.
Blum, Albert....335 Starr-st.
Baker, William L....156 Hill-st.
Champion, William F....1825 Hammond-st.
Cordano, Raymond....305 Beethoven-pl.
Crouch, Percy E....1902 N. La Salle-st.
Caruso, Victor....1501 Sedgwick-st.
Dandero, John P....350 Wendell-st.
Darby, Thomas....57 W. Schiller-st.
Deneau, William M....30 N. La Salle-st.
Esmiel, Elio....170 W. Oak-st.
Fenn, John F....1312 N. Dearborn-st.
Games, Ramon....1726 N. La Salle-st.
Gardner, Charles....1542 N. La Salle-st.
Glaser, Edward O....78 W. Delaware-pl.
Goldman, Benjamin C....1441 Sedgwick-st.
Glaherty, Patrick....1542 Wieland-st.
Harrison, Benjamin H....1202 N. State-st.
Henke, Henry....1126 N. Clark-st.
Howell, Joseph....316 W. Division-st.
Hinkens, Frederick C....1500 N. La Salle-st.
Johnson, Ernest N....224 W. Division-st.
Knappe, Walter....1043 Lincoln-av.
Kane, Dixon....65 Maple-st.
Kaszini, August J....1713 No. Park-av.
Langdon, George W....1642 N. La Salle-st.
Lindquist, Hjalmar....111 W. Elm-st.
Limberger, Frederick....335 Eugenie-st.
Le Hel, Emil....220 Wisconsin-st.
Lane, Cecil G....162 W. North-av.
McCoy, Ralph C....156 E. Pearson-st.
McDonald, John....1224 N. State-st.
Morrison, Adam F....1701 No. Park-av.
Mourias, Peter....163 Menomonee-st.
Moore, Oral G....15 W. Walton-pl.
Meisterheim, William....1711 Sedgwick-st.
McNeilly, Robert....33 E. Oak-st.
Manor, Lee R....1019 N. Dearborn-st.
Nano, Rudolph....342 Wisconsin-st.
O'Neill, James J....55 E. Oak-st.
Pharazis, Christ....40 E. Walton-pl.
Pope, Frank....1352 No. Park-av.
Powers, Owen....56 E. Walton-pl.
Protentard, A. J....1363 N. Dearborn-st.
Peterson, Edwin W....222 Beethoven-pl.
Rehfuss, Edward J....223 Florimond-st.
Ryan, William J....1822 Hammond-st.
Rogers, Ignatius H....817 Webster-av.
Stickel, John J....1317 Shaughnessy-st.
Steiner, Joseph....1455 Sedgwick-st.
Salpas, Spero....1702 Wells-st.
Sharpe, William F....900 N. La Salle-st.
Stegmeyer, John J....223 W. Goethe-st.
Seneco, Walter W....1906 N. La Salle-st.
Spanglan, Sarius H....48 E. Walton-pl.
Schultz, William F....1544 N. La Salle-st.
Turbyville, John R....1400 N. Dearborn-st.
Vierey, Henry F....222 Wisconsin-st.
Warner, Wright V....1415 N. La Salle-st.
Wild, George W....1154 N. La Salle-st.
Wiltse, Edwin G....2004 No. Park-av.
Wilson, Arthur F....126 Locust-st.
Zini, Peter....239 Beethoven-pl.

DISTRICT 48.

Bohen, John....1627 Vine-st.
Bauer, Edward....649 Willow-st.
Blenk, Frank....1815 Sheffield-av.
Dersenske, George....1937 Maud-av.
Eeipel, Mathew H....1912 Orchard-st.
Fritz, Frank....1868 Burling-st.
Garrity, Joseph P....623 Center-st.
Homer, Carl....542 W. North-av.
Karshaltios, Konstantinos....613 North-av.
Kruetter, Jake....1703 Dayton-st.
Levciski, Joseph....1714 Orchard-st.
Lenhardt, Joseph....1708 Mohawk-st.
Schenecker, Mathew....1663 Dayton-st.
Smith, Anton....1943 Burling-st.
Tamandl, Victor....1916 Fremont-st.
Woeltjan, Herman N....1661 Dayton-st.

DISTRICT 51.

Anneezzi, James....2646 Lincoln-av.
Anderson, John M....528 Grant-pl.
Bruggemeyer, Madeo....903 Wrightwood-av.
Baird, Howard W....912 Belden-av.
Barnes, James....845 Fullerton-av.
Baker, Abraham F. C....2112 Bissell-st.
Carl, Artner....745 Webster-av.
Gallagher, Martin....2638 Best-av.
Halloday, Egbert L....434 St. James-pl.
Heenan, Frank C....2514 Burling-st.
Hansen, Paul C. V....2248 Fremont-st.
Halsted, Hayward D....2415 Geneva-av.
Haas, Alfred....1831 Larrabee-st.
Krueger, John C....1591 Cleveland-av.
Larson, Harry A....2549 Seminary-av.
Maller, Louis....1162 Diversey-pkwy.
McDonald, Robert L....2730 Florence-av.
Monroe, Arthur F....2726 Sheffield-av.
Murphy, Terence....2123 Bissell-st.
Meyer, Joseph W....2340 Cambridge-av.
Matz, Charles W....2540 N. Clark-st.
McPartlin, Thomas....2128 Pearl-ct.
Nathan, William H....906 Belden-av.
Orr, John Logan....427 Wrightwood-av.
Prow, Walter F....1936 Hudson-av.
Petrie, Edwin L....2120 Bissell-st.
Peterson, Lawrence....2006 Howe-st.
Schultz, Edward....533 Belden-av.
Schwenkl, Joseph....2719 N. Halsted-st.
Shaw, Cliff E....2012 Howe-st.
Therlapucos, Jim....1042 Wrightwood-av.
Thorsen, Paul L....2749 Best-av.
Vittetol, Guy A....1949 Cleveland-av.
Vonderheide, Tom P....573 Belden-av.

DISTRICT 52.

Barthal, W. N....3309 Southport-av.
Becker, William....3120 N. Western-av.
Bettzel, J. J....1421 Belmont-av.
Behening, B....2308 Belmont-av.
Boak, C. L....2332 Melrose-st.
Bokisch, W. A....1434 Barry-av.
Brokovich, J....1930 Wolfram-st.
Czadrich, E. H....1632 Melrose-st.
Chiever, H. A....1449 Otto-st.
Harlson, H....1734 Diversey-pk.
Dalles, Anton....1536 Otto-st.
Dieskow, W. J....1433 Melrose-st.
Doherty, D. E....3255 Leavitt
Engleman, Jacob....1443 Fletcher-st.
Finkler, N. J....1653 Nelson-st.
Goffe, Henry....1927 Barry-av.
Griebe, C. A....2252 Belmont-av.
Gibbon, H....2318 Belmont-av.
Groosch, Charles....3037 Clybourn-av.
Grossklas, A. C....2421 Belmont-av.
Grunberg, E. R....3341 Lincoln-av.
Haase, C. H. Jr....1903 Geary-st.
Hafferkamp, G....3008 Hoyne-av.
Hasselbrink, August....2235 Fletcher-st.
Herman, M....3115 Leavitt-st.
Heun, Richard C....3301 Leavitt-st.
Jensen, Walter....3323 Marshfield-av.
Johnson, T. L....1830 Wellington-av.
Kel, Chew....3317 Lincoln-av.
Koeb, Joseph....1434 Barry-av.
Lauer, G. J....1643 Belmont-av.
Lange, Carl....1817 Otto-st.
Latakis, John....1711 Nelson-st.
Liker, J. F....2922 Seeley-av.
Kirchenbecker, P. J....1441 Oakdale-av.
Muck, J. P....1235 Otto-st.
Neul, Frank....2313 Belmont-av.
Pagels, Erwin....2443 Belmont-av.
Paczkowski, Edward....1926 Wolfram-st.
Peterson, E. F....1451 Belmont-av.
Potrykus, L. J....2716 Marshfield-av.
Reichl, George....3104 Southport-av.
Riddle, C. A....1924 Oakdale-av.
Rosinm, Frank....1947 Fletcher-st.
Saisl, Carlo....3153 Lincoln-av.
Scherer, Dorris....2328 Belmont-av.
Schwanke, Edwin....3305 N. Hamlin-av.
Screenan, J. H....1821 Barry-av.
Steffey, D. R. Jr....1635 School-st.
Struck, C. A. W....1829 Melrose-st.
Tibor, George....2338 Melrose-st.
Urhansen, E. H....3339 Herndon-st.
Utes, H. A....1453 Melrose-st.
Vavenaugh, J. W....3307 Ashland-av.
White, W. A....3117 Fletcher-st.

DISTRICT 56.

Andrews, Earl L....1326 Hood-av.
Bartlett, Waldo P....5333 N. Clark-st.
Brotherton, Wm. E....1318 Thorndale-av.
Bloom, Axel G....5209 Broadway
Brumm, Theodore L....5056 Berwyn-av.
Berglund, Gottfried....5627 Glenwood-av.
Baker, Doss L....1533 Highland-av.
Bremer, Don A....5261 Lakewood-av.
Benner, Arthur J....5532 Lakewood-av.
Biel, Edward L....1315 Granville-av.
Babcock, William L....5442 Winthrop-av.
Becker, Henry L....1465 Balmoral-av.
Cleary, Dan A....5533 Winthrop-av.
Clark, Edwin R....1405 Olive-av.
Chilleen, Joseph A....5347 Glenwood-av.
Chellman, Gustav L....1349 Thorndale-av.
Corper, Franklin J., M. D....5847 Kenmore-av.
Cremin, John F....5336 Magnolia-av.
Delaney, Edward J....6121 Winthrop-av.
Duffy, Patrick J....5557 Wayne-av.
Donovan, Bernard J....1351 Catalpa-av.
Daill, Garland F....5518 Kenmore-av.
Elg, Hugo....1351 Rosedale-av.
Enswelier, William P....5345 Magnolia-av.
Ferguson, Warren G....5449 Glenwood-av.
Frederick, Frank J....6250 Lakewood-av.
Gavin, Edmund P....1435 Olive-av.
Hollopeter, Samuel L....5350 Kenmore-av.
Hertz, Paul P....1639 Catalpa-av.
Horterl, Herbert H....1536 Victoria-st.
Hefferman, Cornelius F....6311 Lakewood
Hess, Clarence E....1457 Catalpa-av.
Igel, Henry....5837 Kenmore-av.
Johnson, George W....5873 Glenwood-av.
James, Joseph....5259 Magnolia-av.
Jones, David J....5772 Ridge-av.
Jones, Keith....5422 Kenmore-av.
Kanakaris, George....5216 Winthrop-av.
Krebaum, Ralph D....6217 Lakewood-av.
King, John J....5246 Winthrop-av.
Lindskog, Ray W....1452 Bryn Mawr-av.
Lewis, James G....5661 Magnolia-av.
Lutz, Lucien L....5307 Wayne-av.
Lange, Liston F. T....1435 Catalpa-av.
Mueller, Ralph H....1445 Granville-av.
Meister, Walter J....5861 Magnolia-av.
Moeller, George A....5720 Ridge-av.
Mueller, Elmer F....6321 Lakewood-av.
Owens, Albert....5611 Broadway
Nicholl, Robert Jr....1250 Hood-av.
Parkhurst, Thomas R....6256 Winthrop
Quinlan, John P....6350 Winthrop-av.
Rasmussen, Lester G....6323 Glenwood-av.
Smith, Gilbert R....5466 Sheridan-rd.
Sturn, Erwin....5231 Kenmore-av.
Tesnow, Will F....1436 Olive-st.
Urbain, Jules Jr....5212 Glenwood-av.
Wallers, Arthur G....1300 Hood-av.
Wilmot, Forrest C....1501 Hood-av.
Welter, Joseph F....5947 N. Clark-st.
White, Frederick F....1434 Balmoral-av.
Wice, Spencer....5340 Glenwood-av.
Willison, Howard E....1835 Norwood-st.
Wendt, Clarence....5626 Broadway
Wonder, Edward F. Jr....5541 Magnolia-av.
Winget, Casper W....5331 Kenmore-av.

DISTRICT 57.

Arnt, Ferdinand....1840 Birchwood-av.
Baustert, Robert....770 Eastlake-ter.
Bavington, Albert F....1311 Morse-av.
Berg, Eric G....1345 N. Shore-av.
Beyhan, Philip....6536 Greenwood-av.
Burghardt, Mike....7015 E. Ravenswood
Castle, Andrew....1209 Morse-av.
Ciancanelli, Veranzio....7013 N. Clark-st.
Cocoran, Hugh....6711 N. Ashland-av.
Dasche, George E....6434 Bosworth-av.
Davies, Walter H....6711 Meadow-lane
Derda, Gustav A....1456 Fargo-av.
Fergus, McGarry....6711 N. Ashland-av.
Heg, Winslow....1333 Lunt-av.
Hein, Joseph J....1511 Pratt-av.
Hickey, Norman J....1310 Albion-av.
Holtman, Judley F....1154 Morse-av.
Huelsman, Frank J....6445 Glenwood-av.
Hughes, George J....1515 Arthur-av.
Hutton, Alexander M....1815 Lunt-av.
Johnson, Arthur W....1311 Morse-av.
Kaperick, Carl F....1816 Kenilworth-av.
Kantz, John J....6963 N. Clark-st.
Krier, Arthur....1611 Chase-av.
Kroehchell, Paul H....1514 Jonquil-ter.
Kyle, Paul T....6518 N. Ashland-av.
Larson, Harold A....6737 Greenview-av.
Lau, Nicholas J. Jr....1757 Wallen-av.
Lovdall, George F....7424 N. Paulina-st.
Lenihan, Richard M....7724 N. Paulina-st.
Maxey, Verdie....6830 N. Clark-st.
McConnell, T. P....7714 Eastlake-ter.
McKenna, W. J....1450 Fargo-av.
Mersch, Nick....7328 Clayton-st.
Miller, Edmund S....1319 Farwell-av.
Murdick, Earl F....1600 Sherwin-av.
Neukranz, A. W. E....1547 Sherwin-av.
Nordgren, Elmer H....1828 Kenilworth-av.
O'Brien, Paul J....6422 Lakewood-av.
Ostrand, Fred....6521 Greenview-av.
O'Toole, John A....6428 Wayne-av.
Paulson, Joe R....1842 Greenleaf-av.
Rehven, Charles H....1726 Wallen-av.
Render, Arthur R....2019 Estes-av.
Schreiner, William....1712 Devon-av.
Seasa, Otto....1840 Birchwood-av.
Solke, Robert S....6734 N. Ashland-av.
South, Willard A....7444 Holvern-av.
Stern, Columbus E....6921 Sheridan-rd.
Vetter, Wesley....1846 Birchwood-av.
Wagner, John....6925 Ravenswood Park-av.
White, George A....7419 N. Clark-st.
Westlake, Edward G. Jr....1446 Chase-av.
Whitcomb, McKown....6931 Lakewood-av.
Willoughby, Floyd....1123 Pratt-blvd.
Wiltzins, Ray John....1425 Sherwin-av.
Wray, Douglas Jr....1238 Farwell-av.
Wright, Harry F....1434 Lunt-av.
Wulff, Gerard....6447 Greenview-av.
Yesner, Arthur E....7058 N. Ashland-av.

DISTRICT 60.

Albert, Carl....1930 Foster-av.
Anderson, Gottfried....1411 Edgewater-av.
Anderson, Walyer M....1515 Winnemac-av.
Aulin, Axel....5104 N. Lincoln-st.
Barkling, Ruben Axel....4848 N. Seeley-av.
Carlson, Carl W....5418 N. Ashland-av.
Carlson, John....6002 N. Western-av.
Decker, Leonard G....2130 Farragut-av.
Dumo, John F....2935 Foster-av.
Fleischmann, Julius J....2607 Foster-av.
Gaughan, Edward F....1674 Hollywood-av.
Hagen, John W....2423 Winnemac-av.
Hart, Michael....6475 N. Paulina-st.
Hilgendorf, Edward J....6041 N. Hermitage-av.
Kotz, Isadore....1736 Summerdale-av.
Kugelman, William L....2351 Farragut-av.
Labich, Fred O....1819 Balmoral-av.
Lindquist, Oscar L....5252 N. Ashland-av.
Meyer, Herbert F....4709 N. Artesian-av.
Meyer, Fred Christ....1615 Hollywood-av.
Norberg, Elmer A....4918 N. Paulina-st.
Off, Albert....2555 Argyle-av.
Olsen, Allen....6050 N. Hermitage-av.
Oprea, Nicholas....5823 Ravenswood-av.
Palmquist, Roy G....4656 N. Rockwell-av.
Peterson, Reuben F....2248 Farragut-av.
Ristow, Edward W....5347 N. Western-av.
Scholler, Nicolus....7216 Barton-st.
Seifert, T. H. Jr....4931 N. Winchester-av.
Silberman, Arthur....2001 Devon-av.
Sise, Michael....6375 N. Paulina-st.
Smith, Herman D....5066 N. Ravenswood-av.
Street, Leo J....4842 N. Robey-st.
Thesen, Walter S....4716 N. Artesian-av.
Unversagt, Alfred....6420 N. Paulina-st.
Wetmore, Fred A....5011 N. Western-av.
Welshel, Henry George....5007 N. Western-av.
Zajac, William....2437 Winona-st.

DISTRICT 63.

Barthel, Arthur L....5216 Berteau-av.
Baskam, Vilous O....5347 Agatite-st.
Baird, David....4717 Waveland-av.
Beyer, Arthur A....4104 Cornelia-av.
Benton Albert J....3726 N. Albany-av.
Cowan, John H....3653 N. Kesler-av.
Cesem, Andrew....5138 Henderson-av.
Dicks, Edward W....3422 N. Avers-av.
Dahlberg, Sven F. P....5902 Dakin-st.
Franszczak, Edmund....3225 N. Hamlin-av.
Gaulke, George....4222 Henderson-st.
Greenwald, Harry C. R....4347 Berenice-av.
Glumsoe, William....3713 N. Ridgeway-av.
Komosa, Alex....3300 N. Drake-av.
Kostecki, Walter L....4604 Waveland-av.
Koslik, Stanley....4111 Eddy-st.
Lorenz, Louis....4707 Berenice-av.
Martin, Matthew....4162 Cornelia-av.
Miller, William....5008 Patterson-av.
Ott, John E....3757 N. Kostner-av.
O'Leary, Patrick....3449 N. Troy-st.
Sered, Isadore....4016 N. Laramie-av.
Soldwisch, William....2824 Otto-st.
Ruemmler, Frank....3004 Addison-av.
Specht, Mathias....3457 New England-av.
Steadman, Thomas....3522 Nather-av.
Willard, Fred....3923 Harlem-av.
Witima, William....3329 N. Crawford-av.
Wilson, George P....5153 Montrose-av.

DISTRICT 68.

Bilthius, Jacob....5661 Archer-av.
Burns, Harry P....5622 S. Honore-st.
McClusky, Byron....6123 S. Honore-st.
Sosmowski, Gust....5951 S. Honore-st.
Staats, Raymond....6101 S. Robey-st.
Sturges, Hubert....7037 S. Ashland-av.
Tierney, Joseph A....6741 S. Hermitage-av.

DISTRICT 70.

Mattalipassa, Nicol....5247 Wentworth-av.
Murray, John J....5135 S. May-st.
Santoro, Tony....4808 S. Dearborn-st.
Scott, John Andrew....849 W. 53d-st.
Sheeley, Edward....849 W. 54th-st.
Vaughn, Thomas F....5408 S. Aberdeen-st.
Walsh, Thomas....838 W. 51st-st.
Williams, Frank....4800 S. State-st.
Winters, Julius....5234 S. State-st.

DISTRICT 73.

Bunde, W. A....6227 S. Wood-st.
Carr, Francis....6429 S. Paulina-st.
Casey, Patrick Andrew....6210 S. Carpenter-st.
Doolan, William P....6527 S. Marshfield-av.
Falk, Peter C....5721 S. Marshfield-av.
Gawley, John R....6148 S. Ashland-av.
Haslam, William....6215 S. Green-st.
Hennip, Garrett....6156 Throop-st.
Hogan, William A....6516 S. Justine-st.
James, Olim Lee....1623 W. 61st-st.
Kaufman, Adolph....5745 S. Hermitage-av.
Klerst, Arthur....5628 Ada-st.
Lynch, John J....5638 S. Loomis-st.
Malloy, Joseph J....5702 S. Paulina-st.
O'Meara, Edward....5613 S. Loomis-st.
Paplanski, Charles....5539 S. Ashland-av.
Radford, Andrew....6153 S. Elizabeth-st.
Reinhardt, William D....5651 S. Marshfield-av.
Richter, Bruno E....1718 W. 61st-st.
Roberts, Charles....6115 S. Wood-st.
Sloan, Sherman J....6218 S. Halsted-st.
Trotter, William K....6324 S. Loomis-st.

DISTRICT 73.

Bohen, Harry J....5633 S. Marshfield-av.
Carroll, Timothy J....5536 S. Marshfield-av.
Ebling, A. F....6933 S. Laflin-st.
Elm, Walter....6544 S. Laflin-st.
Friedel, John J....6552 S. Bishop-st.
Glass, Christie....6351 S. Bishop-st.
Grieshaber, Herman....5737 S. Lafayette-st.
Graud, Otto....6223 S. Throop-st.
Henning, Fred....6456 S. Justine-st.
Kraus, William J....5668 S. Laflin-st.
Linden, Chaster E....5949 S. Ada-st.
McKeown, Patrick J....6237 S. Laflin-st.
Papourek, Otto....6511 S. Ashland-av.
Reich, Carl F....5651 S. Ashland-av.
Rusch, Paul C....6435 S. Ashland-av.
Scannell, Daniel T....6322 S. Loomis-st.
Wolf, Richard....1510 W. 63d-st.

DISTRICT 74.

Aldworth, Alfred J....17 W. 65th-st.
Anderson, Lawrence O....426 W. 66th-st.
Argile, Benjamin F....6333 Yale-av.
Birmingham, James C....6604 Lowe-av.
Bowen, John Harold....6440 Normal-av.
Burr, Roy Ellwood....6328 S. Sangamon-st.
Calhouse, Laddie Walter....6545 Peoria-st.
Clark, Albert Le Roy....320 W. 66th-st.
Coluzzo, Guido....6500 S. State-st.
Corder, Harold....6634 S. Morgan-st.
Duffy, Thomas Harding....6563 Yale-av.
De Diemer, Ralph Stevens....6683 Peoria-st.
Erickson, Eric Albin....6538 S. Sangamon-st.
Eskridge, James Le Roy....6401 Stewart-av.
Gerty, Francis J....6507 Parnell-av.
Gordon, Richard....6544 Carpenter-st.
Hare, Harry....222 W. 65th-st.
Quinn, James Francis....6428 Emerald-av.
Raymond, Gilbert D....6544 Normal-av.
Scavone, Anthony....6504 State-st.
Stevens, Elmer Ellsworth....6567 S. Green
Steyer, Walter P....6449 Parnell-av.
Taylor, Albert E....6601 Lafayette-av.
Tempellos, George....6553 S. State-st.
Vandoni, Peter....6659 S. State-st.
Witt, Otto....6466 Morgan-st.

DISTRICT 77.

Crager, Edward....11661 Church-st.
Dean, Albert....1444 W. 111th-st.
Dempsey, Fred V....1439 W. 105th-st.

DISTRICT 78.

Becker, David....2148 N. Sawyer-av.
Brundage, H. E....3333 Palmer-st.
Blanding, Emmett....2542 N. Sacramento-av.
Boettschar, E. O....2655 Kimball-av.
Bright, L. A....3707 N. Whipple-st.
Braurer, A. W....3423 McLean-av.
Dittmer, H. A....3563 Fullerton-av.
Glatt, William E....3640 Dickens-av.
Gilbert, Carl E....2133 N. Avers-av.
Gender, William L....2342 N. Hamlin-av.
Iversen, Herbert....3423 Palmer-st.
Johnson, David W....2337 N. Lawndale-av.
Kubis, T. T....2223 N. Kedzie-av.
Kostner, Anger....3212 Logan-blvd.
Larsen, Sigwald....3265 Palmer-st.
Landmesser, Elmer....3419 Belden-av.
Lopato, Stephen....2500 N. Kedzie-av.
Monahan, R. A....3744 Castello-av.
Mosley, W. D....3423 Dickens-av.
Schroeder, Henry....2339 N. Sawyer-av.
Semrow, Charles F....2257 N. Avers-av.
Stasle, Guy....2525 Milwaukee-av.

DISTRICT 85.

Anderson, A. C....315 N. Keystone-av.
Anderson, C. L....1535 N. Keeler-av.
Andrew, R....4436 Carter-av.
Benson, G. B....4333 Thomas-st.
Begiodi, J....4130 Carroll-av.
Boland, F. G....4038 Adams-st.
Buxton, E. U....4333 West End-av.
Chapman, T. R....4026 Harrison-st.
Crosby, C. A....4025 Washington-blvd.
Daley, J. A....4135 Madison-st.
Dolon, E. P....332 N. Crawford-av.
Duare, W. D....4310 Carroll-av.
Dalost, J. D....4041 Gladys-av.
Egan, W. N....4112 Harrison-st.
Fitzgerald, D. T....4143 Parker-av.
Frank, E. C....4255 Jackson-blvd.
Freeman, C....4025 Monroe-st.
Gates, C. R....4329 Washington-blvd.
Graves, W. L....4407 West End-av.
Griffin, E. R....4318 Van Buren-st.
Holland, Richard....4034 Gladys-av.
Hume, G. T....4025 Harrison-st.
Jay, J. F....4353 Wilcox-av.
Johnson, G. E....4052 Van Buren-st.
Johnson, M. J....4346 Kammerling-av.
Kulpins, D....4436 Walton-st.
Lyons, M. H....203 N. Kildare-av.
Magee, J. C....1516 N. Kedvale-av.
McGeiner, Sylvester T....4336 Jackson-blvd.
McGrory, O....4156 Park-av.
Morris, W. H....4251 Washington-blvd.
Murphy, T. J....4333 Jackson-blvd.
Murphy, W. J....348 Kildare-av.
Newell, T....4235 Hirsch-st.
Pangilly, Henry E....4169 Monroe-st.
Reilmer, G. B....4206 Potomac-av.
Ring, R. J....4153 Crystal-st.
Ruttan, N....1337 N. Kildare-av.
Schroeder, H....139 N. Crawford-av.
Schrader, W. H....4506 West End-av.
Tankey, William Joseph....4105 Madison-st.
Taylor, H. A....4504 Washington-blvd.
Tonner, William F....4195 Kinzie-st.
Voss, W. O....4163 Monroe-st.
Winkler, H. J....4019 Park-av.

DISTRICT 2 (COUNTRY).

Abernathy, G. E.	Monson, J. W.
Abrahamson, Axel	Machery, F. P.
Brown, G. W.	McKuiskt, J. P.
Bailey, E. C.	Olson, C. A.
Bunce, H. Ross	Pickhardt, A. F.
Baxter, H. C.	Roberts, W. T.
Burch, M. A.	Richie, Babe
Crum, R. G.	Ross, F. G.
Curtis, Stephen R.	Stewart, F.
Chiles, B. F.	Schmidt, R. E.
Demitrion, G. F.	Safranski, S.
Elkins, E. J.	Smith, H. C.
Fingal, Albin	Sstyler, W.
Frasier, W. L.	Traxler, Dean L.
Hamilton, E. H.	Vaughan, Frank B.
Jordan, R. E.	Walters, E. G.
Klein, Dominick	Wilwers, Nick
Kwiecinski, W.	White, J. C.
Knapp, George F.	Wood, A. C.
Kwieczinski, L. J.	

Protection for Your Family

AFTER your death your family may need some money immediately. By opening a joint savings account with the Harris Trust and Savings Bank you can set aside funds which your family can get without the delay and expense of probate court proceedings.

Under the new Illinois law, joint savings accounts may now be opened in the names of husband and wife or of any two or more persons, payable to the order of any of them, jointly or severally.

In the event of death the entire deposit may be immediately withdrawn by the survivor or survivors upon filing the usual inheritance tax release.

All savings deposits made on or before Aug. 10 will draw interest from Aug. 1.

Harris Trust & Savings Bank

Organized as N. W. Harris & Company 1882. Incorporated 1907

HARRIS TRUST BUILDING

Capital, Surplus and Undivided Profits, $5,000,000

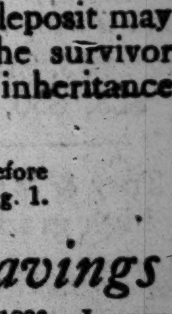

"Your Personal Bank"

DE SAULLES' DYING WORDS WERE ABOUT SON

Then Begged Friend to Keep Ex-Wife from a New Attack on Him.

New York, Aug. 9.—[Special.]—The last thought of John Longer De Saulles as he lay on the porch of his country home, the Box, after he had been shot by Blanca, his wife, was for his 4½ year old son, Jack—the cause of the tragedy. De Saulles spoke just two short sentences after the shooting. The first was: "Where is the boy?"

And it was only after he had been assured that the child was safe that he spoke the other sentence:

"Don't let her get at me again."

He lost consciousness then and remained unconscious until the end. His last words were spoken to his friend, Marshall Ward, an eyewitness of the tragedy.

Mrs. De Saulles Sees Son.

Soon after Ward had told of the father's dying words concerning his son, relatives decided to let little Jack De Saulles visit his mother.

"We decided," a statement given out by the family tonight said, "that the family should act as John L. De Saulles, the boy's father, would have wished, in showing the boy's mother every possible generosity."

The boy was taken to the jail later to see his mother.

To Seek Death Penalty.

Ward was called to testify this afternoon at the inquest, which was held before Justice Jones, sitting as a coroner, in the courthouse at Mineola, Long Island. It was the opening of the state's fight to make Mrs. De Saulles, the beautiful young Chilean, pay the full penalty of murder.

District Attorney Weeks announced that she would be prosecuted "precisely as any other person accused of murder in the first degree would be prosecuted." There would be no special privileges for her, he said, and the full strength of the case against her would be given to the jury.

"We all had dinner together," Ward said, "Mr. De Saulles and his father and the boy were there, and also Mrs. Degener, a sister of Mr. De Saulles, and I was a guest. We finished dinner at about 7:45 o'clock, and then went into what I call the living room.

Greeted by Ex-Husband.

"The first intimation I had of the presence of Mrs. De Saulles was just before the shooting, when I heard her voice in the hall. She was speaking to Mrs. Degener. I heard her say: 'I wish to see Mr. De Saulles.' Mr. De Saulles was on the couch, reading to his father, who was lying down there. Little Jack was playing near by. When Mr. De Saulles heard his name he rose and walked toward Mrs. De Saulles with his hand outstretched.

"Mrs. De Saulles demanded the boy and her husband refused, saying he had a right to the child for the month of August and that there was no use arguing." Mr. Ward testified.

"Then there is only one thing to do,' said Mrs. De Saulles, and she fired the fatal shots," he continued.

Reform Bill Coming Soon, Michaelis Tells Socialist

Copenhagen, Aug. 8.—[Delayed.]—The Prussian franchise reform bill is to be introduced in the diet in the immediate future, Chancellor Michaelis informed Herr Hirsch, one of the handful of Socialists in the diet, when the member was received recently by the new head of the government, according to Berlin advices today.

RELIEF

Contributions of $96 Assure Outing to More Deserving Poor at Algonquin.

READERS of THE TRIBUNE responded ably to the needs of the Algonquin hospital fund yesterday with contributions of $96. This, added to the $2,553.43 previously acknowledged, brings the totar to $2,649.43.

The contributions so far this season have made it possible to take care of a great many children and their mothers in the way of a fresh air vacation, but it still is necessary to raise more money to aid those who are in need of outdoor air and exercise.

Those contributing yesterday were: Jane Crayle Anderson, $25; John Benson Anderson, $25; the lemonade and confectionery booth maintained by Catherine, Rush, and Vernon Mount, Doris McKennan, and Iris Gulberg, $10; H. D. L., $1; L. E. W. Hirsch, $10; W. H. Campbell, $3; G. E. T., $2; George W. Diemer Jr., $2; Mrs. S. B. Shilling, $5.

BOSTON'S FRANK OPENFACE BARS WIN ADMIRATION

Chicago Men Call the Shadeless Saloon Near Ideal.

BY JOHN KELLEY.

Boston, Mass., Aug. 9.—[Special.]—The Chicago aldermanic committee that came east to investigate saloon regulations ended its work in Boston today and went tonight to New York, where information along the same line will be sought.

"Our trip to Boston cannot fail to have beneficial results," said James W. Breen, assistant corporation counsel. "We have had our eyes opened to many things in regard to saloon regulations and I have no doubt that the report of the committee will contain many reform suggestions which will be acted upon later by the city council.

He's an Abstainer.

"The absence of all screens, shades, curtains or other obstructions from saloon windows and doors is, in my opinion, the solution of the liquor question.

"From personal observation in Boston I can say that I can see no objection to the saloon business as it is conducted here. I don't use intoxicants myself, but I don't wish to deprive any man of his glass of beer. Around Boston I have seen little or no drunkenness.

"In some instances I found windows and doors wide open. Men won't stand for hours at a bar 'licking them up' under these conditions, and I think the unobstructed bar is the proper thing. The masterful manner in which the anti-saloon forces presented their side of the case won our respect and admiration."

Diamond Stars Stun 'Em.

It will be a long time before the members of the ancient and honorable artillery of Boston get through talking about the diamond studded gold stars which Chicago aldermen wear. As guests of Mayor Curley, the committee accompanied the ancient and honorables on a sail around the harbor.

A stiff breeze was blowing and the coats of the Chicagoans were blown back, displaying their insignias of office.

"My, God, what's that?" exclaimed Maj. James W. H. Merrick of the ancients, as his gaze fell upon the headlight presented to Ald. Anderson by his constituents of the Second ward.

"That's my aldermanic star," said Anderson. "All the Chicago aldermen wear gold stars studded with diamonds, rubies, or sapphires.'

The ancient and honorables came flocking from all parts of the boat to have a peep at Ald. Anderson's star, on which glistens a four carat diamond.

PAY TAX? WHY, MR. GLOS HASN'T ANY PROPERTY!

At Least Not in Cook County, He Tells Board of Review.

Jacob Glos, president of the Elmhurst Cemetery company, accused of dodging taxes, has aroused the board of review to such an extent the state's attorney will be called into the inquiry being made to ascertain the exact amount of property owned by Glos.

This was announced yesterday by Edward R. Litzinger of the board, after Glos had failed to comply with the board's demand to produce all his tax records at the hearing. The only records Glos produced were stubs of his check book which showed that on April 1 his bank account was overdrawn $50.

All through the questioning Glos seemed to be evasive.

"Will you produce a list of all your property in Cook county?" he was asked.

"I cannot, because I hold no property in this county," he replied.

Withdrew Tax Certificates.

"Last Tuesday you testified that prior to April 1 you had withdrawn from the Merchants' Loan and Trust company all tax certificates you had as collateral. Is that true?"

"Yes."

"When did you place these tax certificates with the Merchants' Loan and Trust company?"

"Subsequent to April 1."

"And that was approximately $140,000?"

"I couldn't say."

"What was the purpose of withdrawing these tax certificates prior to April 1? For the purpose of defeating Cook county of its tax?"

Just to Escape Brother.

"It was for the purpose of defeating you gentlemen from bringing me in here and bothering me with what I had scheduled in Elmhurst."

Inspire Your Knitting Circle with VICTROLA Music

CABLE will deliver any one of the following complete Victrola outfits to your home TODAY and on Easy Terms if you like.

OUTFIT No. 44. $15 Victrola and $3 worth of records. Total $18. Terms, $3 down and $2 a month.

OUTFIT No. 96. $50 Victrola and $4.50 worth of records. Total $54.50. Terms, $4.50 down and $4 a month.

OUTFIT No. 109. $75 Victrola and $6.75 worth of records. Total $81.75. Terms, $6.75 down and $5 a month.

Call, phone or write today for complete list

CABLE

Cable Corner Wabash and Jackson

CABLE PIANO CO., Chicago. T-8-10
Send catalog checked.
Name
Address
☐ Victrolas ☐ Records

WAR PORTIONS

"Buy less, serve smaller portions"—Herbert Hoover

RECOGNIZING the necessity of conserving the food supply and preventing waste, the Lackawanna Railroad has inaugurated a system of service in its dining cars which, in addition to the regular portions of the same size as heretofore, provides a smaller portion, the price of which is quoted in connection with each item on the bill of fare under the general caption of "War Portion." The prices charged for the war portions are approximately one-third less than the average charge for the larger portions.

Lackawanna Railroad

Lackawanna Railroad

"Mile for Mile the Most Highly Developed Railroad in the World"

C. P. HARRETT, General Western Passenger Agent, 68 West Adams Street, CHICAGO

Make your summer a joy with this Columbia Outfit

Special Columbia Summer Outfit Offer

This $100 Columbia Grafonola and any six records (12 selections) of *your own choice* from the latest Columbia Records—*yours* on easy terms and just a small payment down.

Columbia Grafonola, Price, $100

THINK what this Columbia Grafonola can mean to you in your cottage this summer! After the swim, on rainy days, for impromptu dances, lawn parties or the entertainment of "week-end" guests—whenever anyone "asks for music," this beautiful $100 Grafonola is ready to add to your pleasure this Summer.

It's an ornament to any summer cottage, and shows every cent of its hundred-dollar value, in TONE, craftsmanship, finish and appearance. You can take it home after the summer is over and you'll have a Grafonola that will not only be a *continued* source of entertainment but a credit to the surroundings of your city home. Get it at your dealer's today.

Special August Offer of this $15 Machine

(On Most Attractive Terms!) If you're going away to a cottage or camp where you can't take a big machine—you needn't go along without music and entertainment.

Exchange It or Keep It! Take this Columbia Grafonola with you or put it in your summer cottage *today*. Keep it and use it TWO MONTHS, if you wish—then exchange it for a larger Grafonola. Here's one good way to learn what you *can* get out of owning a Grafonola. Just 'phone your dealer, and it's yours *today*.

COLUMBIA

Grafonolas (Columbia Grafonola) **Records**

Columbia Mid-Month Specials—Just Out!

Select your outfit from these latest hits!

Songs and dances and humor that are making such a tremendous hit *right now* that they have been brought out as "specials" on these Columbia Records:

A2296 10-inch 75c. — TILLIE TITWILLOW. From "Robinson Crusoe, Jr." Al Jolson. LILY OF THE VALLEY. Collins and Harlan.

A2292 10-inch 75c. — MELE HULA. Fox-trot. Jockers Brothers. IT WASN'T MY FAULT. One-step. Jockers Brothers.

A2293 10-inch 75c. — AIN'T YOU COMING BACK TO DIXIELAND? George O'Connor. IF YOU HAD ALL THE WORLD AND ITS GOLD. Jim Doherty.

A2294 10-inch 75c. — SONS OF AMERICA. George O'Connor. THREE CHEERS FOR THE ARMY AND NAVY. Edgar Stoddard and Broadway Quartette.

A2297 10-inch 75c. — INDIANA. One-step. Original Dixieland Jazz Band. DARKTOWN STRUTTERS' BALL. Fox-trot. Original Dixieland Jazz Band.

A2295 10-inch 75c. — CONSTANTINOPLE. Anna Wheaton. HELP! HELP! I'M SINKING. Anna Wheaton.

A2298 10-inch 75c. — COLD TURKEY. One-step. Rector's Novelty Orchestra. 13TH STREET RAG. Fox-trot. Rector's Novelty Orchestra.

A2291 10-inch 75c. — SECOND REGIMENT CONNECTICUT NATIONAL GUARD MARCH. Prince's Band. MANISOT MARCH. Prince's Band.

Al Jolson's record is a *scream;* the patriotic songs are *thrillers;* Anna Wheaton's songs are—well, just *herself;* the dance-records by Jockers Bros., the Dixieland Jazz Band and Rector's Novelty Orchestra (the famous orchestra of Rector's New York) are so "just right" for dancing, that they are *bound* to sell out quicker than you think. Visit your dealer *today*, and be sure to get all the hits you are going to want!

Monthly Record List on sale the 20th of every month.

ONE CHICAGOAN LEFT IN BATTLE FOR GOLF TITLE

Collins Reaches the Semi-Final Round in Junior Meet.

BY JOE DAVIS.

Reverses incurred by Chicago players in different sectors of the western junior amateur golf championship at the Exmoor Country club yesterday reduced the hopes of a local success to a minimum.

Earle Collins of Harlem, the Austin high school player, who on Wednesday tied Dewey Weber for low medal score, was the only local contestant to reach the semi-finals, and this morning he will meet R. Allen Haight, the long driving youngster from the Massapequa club of Long Island, N. Y.

In the upper half of the draw Fred J. Wright Jr. of Boston, Massachusetts interscholastic champion, will meet Bert A. Toleson, champion of the Sinnissippt club of Rockford, who in his knickerbocker days was a caddie at the Ravisloe club of Chicago.

Wright Favorite for Title.

If general opinion does not go awry, the western junior title will follow the western amateur championship to Boston, where it was carried recently by Francis Ouimet. Young Wright, who is tall and rangy, showed himself the class player of the tournament, having all the shots in his bag that a champion must possess. Topping his drive at the eleventh tee in the morning, he was stymied by a huge tree, but showed his resource by curling around it with a sliced brassey shot that would have done credit to Jock Hutchinson.

Wright has profited by watching Ouimet and cuts his aproach pitches quite as well as the Woodland star, and in addition he has a clever short game.

Boston Boy Has Best Card.

Wright easily won both his matches yesterday, defeating William McGuirk of Marquette, 8 and 7, and in the afternoon eliminating Lloyd Gullickson of Marquette, 6 and 5. In the latter match he played out the bye holes and notched a 75, the best card of the day.

The other three matches in the second round produced fair golf and were closely fought, the feature being a twenty hole struggle in which Haight won a place in the final four by defeating J. H. Stowell of Maywood.

The New Yorker took approximately 82 in the morning against Hartman, winning 1 up. In the afternoon against Stowell he was 3 down at one stage, but tied the match at the home green and won at the second extra hole, when Stowell blew a three foot putt.

Collins Beats Nelson, 1 Up.

Earle Collins won one of the hardest matches of his career when he defeated Gunnar Nelson of Marquette Park, 1 up. Nelson, by reason of his greater tournament experience, was picked to win, but the ruddy cheeked youngster from Austin, after scoring a fine four at the start, stood the strain well. The match was all square three times and they never were more than one hole part. The scores of 80 and 81 were good considering the tightness of the match.

Toleson scored a 38 going out against M. J. Morris in the morning and had the match well in hand soon after the turn. In the afternoon he got a 41 out, with a billous seven at the first hole. He came home in 42.

CHAMPIONSHIP.

L. Gullickson, Marquette, defeated D. Weber, Maywood, 1 up.
F. J. Wright Jr., Boston, defeated William McGuirk, Marquette, 8 and 7.
B. A. Toleson, Rockford, defeated M. J. Morris, Garfield, 6 and 5.
H. Sassman, Westward Ho, defeated J. P. Humphrey, Garfield, 5 and 4.
E. Collins, Harlem, defeated R. Hardie, Flossmoor, 3 and 2.
G. Nelson, Marquette, defeated H. H. Gaines, Fairfield, Ia., 5 and 4.
R. A. Haight, Massapequa, N. Y., defeated G. H. Hartman, Marquette, 1 up.
J. H. Stowell, Maywood, defeated T. B. Montgomery, unattached, 1 up.
Second round—Wright defeated Gullickson, 6 and 5; Toleson defeated Sassman, 2 and 1; Collins defeated Nelson, 1 up; Haight defeated J. H. Stowell, Maywood, 1 up, 20 holes.

SECOND FLIGHT.

G. Dawson, Wheaton, defeated W. L. Vance, unattached, 6 and 5.
I. J. Haley, Garfield, defeated O. Hampton, unattached, 1 up.
F. Clement, Exmoor, defeated S. Ryan, Garfield, 1 up, 21 holes.
C. W. McGuire, Flossmoor, defeated W. B. Sparks, Terre Haute, 1 up, 22 holes.
R. Bensinger, Lake Shore, defeated L. W. Lembke, unattached, 5 and 3.
W. A. Bone, Glen Oak, defeated D. Mercer, Evanston, 4 and 3.
M. Weber, Harlem, won from T. Gibraski, Hinsdale, by default.
A. B. Frawley Jr., Garfield, defeated M. C. Frost, Kenosha, 2 and 1.
Second round—Haley defeated Dawson, 5 and 4; Clement defeated McGuire, 1 up; Bensinger defeated Bone, 2 and 1; Frawley defeated Weber, 3 and 1.

THIRD FLIGHT.

J. D. O'Connell, unattached, defeated T. McTigue, Marquette, 2 and 1.
C. Wyndette, unattached, defeated S. Butler, unattached, 5 and 4.
K. Smith, Terre Haute, defeated H. C. Anderson, unattached, 1 up.
J. M. Gilchrist, Flossmoor, defeated J. B. Marshall Jr., North Shore, 2 and 1.
C. Huestis, Exmoor, defeated C. Anderberg, Westward Ho., 8 and 7.
J. Ingwersen, Olympia, defeated M. Pearson, unattached, 2 and 1.
H. M. Florsheim, Ravisloe, defeated R. Lindsay, Calumet, 1 up.
H. D. Fargo Jr., Edgewater, defeated H. Skner, unattached, 1 up, 20 holes.
Second round—O'Connell defeated Wyndette, 4 and 3; Smith defeated Gilchrist, 2 and 1; Ingwersen defeated Huestis, 5 and 3; Fargo defeated Florsheim, 4 and 3.

One box of IN-B-TWEEN forms the habit, but it's a habit without harm. No rasped nerves as with heavy, oily cigars. Long Havana Filler, hand-made.

IN-B-TWEEN

The finest little cigar in the World

Box of 12 cigars, 60c
25 cigars, $1.25
50 cigars, $2.50
At Your Hotel, Club, Dealer, Everywhere
KRAUS & CO., Inc.
Baltimore, Md.

JUNIOR GOLFERS IN WESTERN TITLE EVENT

Chicago Has Only One Survivor in Championship Flight at Exmoor.

E. COLLINS, Harlem.

R. A. HAIGHT, Massapequa, N. Y.

J. M. STOWELL, Maywood.

DOPE for RACE FOLLOWERS

SARATOGA RESULTS.

First race, 6 furlongs—Diversion, 104 [Schuttinger], 10 to 1, 4 to 1, 2 to 1, first; J. J. Lillis, 128 [Knapp], 13 to 5, 8 to 5, 1 to 2, second; Pomp, 109 [W. Collins], 10 to 1, 4 to 1, 3 to 1, third. Time, 1:14 1-5. Phocion, Harvest King, Star Finch, King Baggot, Hawaii, Hidden Star, and Sir William Johnson ran.

Second race, 1 mile — Beaverkill, 105 [Molesworth], 11 to 5, 7 to 10, 1 to 4, first; Waraw, 103 [A. Collins], 7 to 5, 1 to 3, 1 to 6, second; Valor, 105 [F. Murphy], 10 to 1, 4 to 1, 8 to 5, third. Time, 1:42 3-5. Hither, Tranby, and Desmond's Day ran.

Third race, 1 mile—Bilt, 102 [McAtee], 12 to 1, 4 to 1, 8 to 5, first; Gipsey George, 126 [Connolly], 3 to 1, 6 to 5, 1 to 2, second; Onwa, 97 [Rowan], 7 to 1, 3 to 2, 4 to 5, third. Time, 1:42. Battle Abbey, Cheer Leader, and Lady Moll ran.

Fourth race, Albany handicap, 2 year olds, 6 furlongs—Sun Briar, 117 [Knapp], 7 to 5, 1 to 2, 1 to 4, won; *Nutcracker, 100 [Rowan], 18 to 5, 6 to 5, 3 to 5, second; Herald, 107 [McTaggart], 30 to 1, 10 to 1, 5 to 1, third. Time, 1:14 2-5. Matinee Idol, Happy Go Lucky, Pievna, Turf, Burghouse, Sein Fein, Nominee, and Piedra ran. *Added Starter.

Fifth race, Hudson handicap, 1 mile—Wiseman, 114 [Troxle], even, 1 to 3, out, won; Broadwell, 112 [Butwell], 13 to 5, 3 to 5, 2 to 5, second; Aldebaran, 120 [Robinson], 16 to 5, 4 to 5, out, third. Time, 1:42 2-5. Burlingrame ran.

Sixth race, 2 year old maidens, 6 furlongs—Sycamoor, 115 [Davies], 4 to 1, 6 to 5, 1 to 3, won; Arrah Go On, 115 [Allen], 7 to 1, 5 to 2, even, second; El Plaudit, 115 [Knapp], 13 to 10, 1 to 2, out, third. Time, 1:15 4-5. Approval, Parrish, and Rahu ran.

SARATOGA ENTRIES.

New York Telegraph selections:
First—Campfire, Tom McTaggart, Marie Miller.
Second—Syosset, Cresthill, Robert Oliver.
Third—Ilma Schorr, Miss Bonero, Aileen O.
Fourth—Dick Williams, Green Jones, Duetiste.
Fifth—Little Nearer, Thornhill, The Grader.
Sixth—Guesswork, Rifle, Subandar.

First race, 3 year olds, handicap, 6 furlongs—Sand Stone II., 100; Hollister, 108; Tom McTaggart, 113; Alvord, 95; Marie Miller, 110; Barry Shannon, 103; Wood Trap, 112; Camp Fire, 126; Arravan, 107; Diamond, 104; Hyannis, 106; Queen Errant, 102.

Second race, 4 year olds and upwards, steeplechase handicap, about 2½ miles—Crest Hill, 148; Syosset, 155; Superhuman, 143; Robert Oliver, 140.

Third race, 2 year old fillies, 5½ furlongs—Ilma Schorr, 99; Portia, 104; Belle Mere, 106; Annchen, 109; Blue Paradise, 107; Miss Bonero, 109; *Tumble In, 99; Aileen O., 107; *Lady Eileen, 101; Royal Heart, 107; Umatilla, 109; Lady Longfellow, 107.

Fourth race, 3 year olds and upward, handicap, 1 mile—Duetiste, 96; Dick Williams, 117; Pan Maid, 99; Green Jones, 102; Crank, 108; Garbage, 100; Whimsy, 110; Fern Rock, 109; Faux Col, 110.

Fifth race, 4 year olds and up, 1 3-16 miles—*The Grader, 110; *Little Nearer, 111; *Dovedale, 103; *Thorn Hill, 115; Cliff Field, 110.

Sixth race, 3 year olds, 5½ furlongs—Nib, 109; Bow Bells, 106; Panaman, 109; Subahdar, 109; Ruthie M., 106; Night Wind, 113; Paul Connolly, 115; Amelita, 112; Beautiful Katheryn, 106; Spark, 112; Rifle, 115; Regal Lodge, 109; Ivan Mist, 106; Aztec, 109; Poacher, 115; Lanius, 109; Guesswork, 112; Sixteen to One, 115; Azalea, 112.

L. J. HOPKINS TAKES LOW GROSS HONORS IN SOUTHPAW MEET

L. J. Hopkins of Indian Hill, again proved himself the premier left handed player of Chicago by winning the low gross prize in the annual southpaw tournament of the Midlothian Country club. His card was 85—84—169, Trigg Waller, the tall sycamore of Exmoor, was second with 85—86—171.

Ben Hitchin won the low net medal with rounds of 96 and 98, an allowance of 44 giving him a net of 150. Other leading net scores were: H. W. Rolfe, 105—44—151; L. W. Pitcher, Midlothian, 186—32—154; Dr. G. W. Webster, Homewood, 184—28—156; L. G. Buss, 192—36—156.

Trigg Waller won the choice score prize for thirty-six holes with 79 and L. G. Buss had low net in the afternoon with 90—18—72. Thirty players competed.

Rubovits Leads Printers.

W. Rubovitz had low gross score of 77 in the annual tournament of the Printing Trades at Hinsdale. W. H. Smythe had low net of 64, A. R. Johnston being second with 65. P. R. Soule won the flag event.

The monthly tournament of the Western Advertising Golf association will be held today at Midlothian.

Red Cross Match Tomorrow.

Judge Payne, president of the South park board; Supt. Foster and Director Richards, assisted by President Stewart and Secretary McCann of the Jackson Park club, have completed arrangements for the Red Cross match at Jackson park tomorrow at 2 p. m. Chick Evans and Jim Donaldson will oppose Jock Hutchinson and Bob MacDonald.

Neither of the three professionals has played the course. Fifteen of the leading women players of Jackson park will solicit Red Cross subscriptions.

Mike O'Dowd Lands K. O. on Madden in Third Round

New York, Aug. 9.—[Special.]—Mike O'Dowd, the St. Paul middleweight, made short work of Tommy Madden of Brooklyn at the Clermont S. C. tonight. O'Dowd waded into Madden from the tap of the gong in the first round and put him out in the third. In the semi-final Kid Williams, colored, stopped Young Davis, also colored, in the fourth round.

COMPLAINT CURTAILS JACKIES' RING BOUTS

Just when everything was going along nicely at the boxing show staged by the jackies of the Grant park naval training camp last night, and while probably 500 spectators were applauding the efforts of the boys with the padded mitts, a monkey wrench was thrown from "somewhere." No one seemed to know just where it came from, but it came in the form of a complaint against the boxing and as a result the program of bouts was curtailed.

Dr. Costello, who is directing all branches of athletics at the Grant park camp, didn't know who had protested against the sport. "We are using only our own boys in our boxing contests," Dr. Costello said. "The contests are strictly amateur affairs and no professionals are permitted to take part, so I do not know where the complaint could have originated."

Perhaps half of those who witnessed the boxing and wrestling show, which was an impromptu affair arranged at the eleventh hour, were women. Judging by the interest displayed the fair sex enjoy a bout oetween glove wielders just as much as the men folks. The ring was pitched at the north end of the park near the Randolph street viaduct.

Four boxing bouts and one wrestling contest were put on and until the mysterious complaint reached the ringside the affairs were lively enough to suit anybody. After that they were tamed, and the last bout was merely a sparring exhibition between a couple of wee scrappers. All the boxing bouts were called draws, as was also the mat contest.

JACKIES BATTLE TO DRAW VERDICT

Leo Witt, welterweight champion of the Great Lakes Naval Training station, had a narrow escape from losing his belt at the weekly boxing show staged yesterday, when Duggan, a fighting Irishman from Company E, 2-4, held him to a draw in three rounds of the fiercest milling seen at Great Lakes this year.

Dillon Hasn't Enlisted; Good Story Is Spoiled

Indianapolis, Ind., Aug. 9.—[Special.]—In spite of a story which went the rounds that Jack Dillon, Hoosier giant killer, had joined the United States navy and would fight for Uncle Sam in the future, the truth is that Jack will be seen in the roped arena just as long as he is not drafted. Dillon is married, has a stepchild, a dependent mother, and a defective brother to support.

The story that Dillon had joined the navy was founded on the fact that a friend, a physician at the local navy recruiting station, examined Dillon just to see if he could pass.

CHARLES KING RETAINS TITLE IN ROQUE MEET

Chicagoan Wins Western Honors for Eighth Straight Year.

BY WALTER ECKERSALL.

Winning four of five games, Charles C. King of Chicago won the championship of the Western Roque association last night by defeating John D. Kramer of West Alexandria, O., in straight games at the Lincoln park courts.

After winning two of three games played on Wednesday night, the local player, by careful nursing of the balls and accurate safety play, won two games, enough to give him the majority of the seven to be played for the diamond medal, emblematic of the championship. King won the fourth game, 32 to 15, and the fifth, 32 to 5.

This is the eighth consecutive year King has held the title. Tournament play will be completed today.

AFTERNOON PLAY.

First division—King, Lincoln park, defeated Cook, Lincoln park, 32 to 2; King, Lincoln park, defeated Clemmer, West Alexandria, O., 32 to 2; Kramer, West Alexandria, O., defeated Carlisle, Garfield park, 22 to 19; Cook, Lincoln park, defeated Clemmer, West Alexandria, O., 20 to 17; Holbrook, Lincoln park, defeated Kramer, West Alexandria, O., 15 to 14; Jones, Lincoln park, defeated Clemmer, West Alexandria, O., 32 to 5; Jones, Lincoln park, defeated Holbrook, Lincoln park, 26 to 16; Gill, Lincoln park, defeated Carlisle, Garfield park, 18 to 17; King, Lincoln park, defeated Holbrook, Lincoln park, 32 to 6.

Second division—Elder, Decatur, defeated Henry, Decatur, 36 to 14; Elder, Decatur, defeated Barnhart, Decatur, 32 to 16; Neal, Newport, O., defeated Neintker, Decatur, 14 to 8; Wacker, Edinburgh, Ill., and Kile, Decatur, played to a 13 to 13 draw; Zimmerman, Waraw, Ind., defeated Elder, Decatur, 28 to 26; Wacker, Edinburgh, Ill., defeated Henry, Decatur, 29 to 11; Kile, Decatur, and Dr. Elgas, Hartford, Mich., played a 14 to 14 draw; Peck, Decatur, defeated Conklin, Hartford, Mich., 10 to 7; Neel, Newport, O., defeated Dr. Elgas, Hartford, Mich., 23 to 14; Kile, Decatur, defeated Winegardner, Elkhart, Ind., 26 to 6; Henry, Decatur, defeated Winegardner, Elkhart, Ind., 22 to 13; Wacker, Edinburgh, Ill., defeated Nientker, Decatur, 20 to 15; Kile, Decatur, defeated Conklin, Hartford, Mich., 32 to 0; Barnhart, Decatur, defeated Henry, Decatur, 20 to 14; Nientker, Decatur, defeated Elder, Decatur, 32 to 6; Henry, Decatur, defeated Kile, Decatur, 12 to 6; Peck, Decatur, defeated Dr. Elgas, Hartford, Mich., 26 to 22; Wacker, Edinburgh, Ill., defeated Elder, Decatur, 32 to 14; Peck, Decatur, defeated Reeves, Columbus, O., 21 to 14.

Third division—Overhue, Sheldon, Ill., defeated Hubbard, Hartford, Mich., 22 to 4.

EVENING PLAY.

First division—Moore, Lincoln park, defeated Holbrook, Lincoln park, 32 to 6; Reid, Lincoln park, defeated Gill, Lincoln park, 32 to 3.

Ward, C. A. A. Sprinter, to Enlist at Great Lakes

Andy Ward of the West Chicago Athletic association, national A. A. U. sprint champion in the century and furlong, has applied for his discharge from Base Hospital Unit No. 1 to enlist at Great Lakes naval training station, where his services would be useful in connection with athletic training.

Woods and Waters

LAKES BENEDICT AND VINTON, WIS.

(Contributed by W. T. Sprenger.)

LAKE BENEDICT and Vinton are probably within quicker access to Chicago fishermen than any good near by fishing grounds. These lakes are reached via Chicago and Northwestern lines to Genoa Junction, Wis.—about sixty-three miles from Chicago. Busses and autos meet the trains at the junction and take you to Powers lake, where there are three very good hotels. A five minutes' walk from the lake will bring you to Benedict, and a stretch of country, requiring about five minutes more of walking, separates Benedict from Vinton.

These two lakes, considering their nearness to Chicago, are comparatively unknown and little fished, to my surprise, but we have taken several of the finest small mouthed bass from Lake Benedict that I ever saw. This lake is about a mile and a quarter long and one-half mile wide, and a narrow stream, through a splendid pickerel bed, leads to Lake Vinton.

The fact that Genoa Junction can be reached in little more than an hour makes these lakes unusually attractive to Chicago week end fishermen. Aside from black bass and pickerel, a good catch of blue gills, perch, and bullheads is almost a certainty at the north end of Lake Benedict.

We have found pork rind and live chubs the best bait on Lake Benedict; on Lake Vinton small minnows are especially attractive to silver bass.

Editor's note: Powers lake, mentioned above, was sketched in this column about two years ago. It is a good lake for bass fishing, the lake being fed entirely by springs, the water crystal clear, and the fish game and of a fine flavor. The hotel accommodations are better than ordinary. Best results are got in this lake now by fishing at night.

Change in A. A. U. Swimming Date.

The Amateur Athletic union long distance championship swim originally scheduled for Cincinnati will be held at Detroit by the Detroit Y. M. C. A. Aug. 25.

Exhaust Echoes by John De Long

THE good people of Indiana are all wrought up over a misleading notice sent out by the Chicago Motor club to its members and others. This notice, which it seems was given pretty general circulation, was to the effect that in order for a motorist to drive a car within the state of Indiana, a card of identification would be necessary, the inference being that those not provided with cards would be liable to arrest. THE TRIBUNE'S automobile department, deluged with requests for information on the subject, wired Secretary of State Edward Jackson of Indiana, who sent the following reply:

"There is no identification card issued by the secretary of state to automobile owners and one is not required in this state. Illinois motorists have the use of our roads and need not have identification cards for travel. All that is required is a receipt card which tallies with the number of the license as issued in Illinois. This serves for number of causes, and also is a protection against driving stolen cars into this state without having the receipt for the license number as originally issued."

* *

Bearing four dispatches, one from President Wilson to the governor of California, one from the war department to Maj. Gen. Hunter Liggett, commander of the western department at San Francisco and one each to the postmasters at Los Angeles and San Francisco, couriers are now racing by automobiles across the continent. The first courier left the war department in Washington on Tuesday and traveled 180 miles when the pouch of dispatches was passed to the second driver. The messages will be relayed from one courier to another until they reach their destination. H. J. C. Beckmeyer of Carlyle, Ill., secretary of the Lincoln Trail association, was selected as the courier across this state.

The Midland trail will be followed clear through to the coast in an effort to emphasize the importance of that highway as a national transcontinental route. As the couriers are traveling day and night, a new cross country record is expected.

GRAND CIRCUIT RESULTS

2:15 PACING, $1,000, 3 IN 5 [ONE HEAT WEDNESDAY].

Peter G., b. h., by Robert C. [Snow]	1	1	1
Spy Direct, b. h. [Geers]	5	2	4
Jay Mack, ch. h. [McDonald]	8	4	2
Martin B., blk. h. [Erskine]	2	6	7
Vandola, Hal H., Dan Hedgewood, and Pat H. started.			

Time—2:06¼, 2:07¼, 2:08.

2:13 TROTTING, $1,000, 3 IN 5.

Judge Jones, b. g., by Prodigal [Geers]	1	1	1
Minnie Arthur, blk. m. [Snow]	3	2	3
North Spur, b. h. [Cox]	2	3	7
Hollyrod King, ch. h. [Jamison]	6	7	2
Peter Schuyler, Lewis Winter, and Dagastan started.			

Time—2:12¾, 2:11¾, 2:10¼.

FREE FOR ALL PACE, $1,200, 2 IN 3.

Single G., b. h., by Anderson Wilkes [Jamison]	1	1	
Russell Boy, b. h. [Geers]	2	2	
Miss Harris M., b. m. [McDonald]	3	3	
Hal Boy, b. g. [McMahon]	4	4	

Time—2:04, 2:03¼.

2:15 TROTTING, $1,000, 3 IN 5.

Lu Princeton, b. h., by San Francisco [Cox]	1	1	1
Lytanna S., b. m. [Snow]	2	2	2
Cora Davis, b. m. [Lyman]	2	4	4
Binion, b. h. [Squires]	6	3	3
Dell Jolla and Lord Talbot started.			

Time—2:08¼, 2:10¼, 2:10¼.

America's Oldest & Greatest Athletic House
Wright & Ditson
16 S. LaSalle Street
Near Madison

Season End Sale During August
TENNIS RACKETS and Shoes

Men's and Ladies' Champion white Oxfords and Shoes, regular $1 grade, 75c
Men's and women's National Yachting Oxfords and Shoes; regular $1.26 grade $1.20
"Keds" blucher style Basketball, leather reinforced suction sole; $3.50 grade $2.50
"Court-Bal—men's only, white leather trimmed; $2.50 grade... $1.95
Men's and Women's special white calf, high or low cut, red rubber suction sole. Regular $6.50 grade..... $5.00

1500 RACKETS
Regular $1.00 Juvenile Tennis Rackets; very specially priced at..... 55c
Regular $5 and $6 grades, all weights; very specially priced at..... $3.85

Baseball Featherweight Shoes, Bats, Sport Shirts, Trousers, Jackets, Golf Goods and Bathing Suits marked down during August Season End Sale.

"BLACK BUG"
The Fastest Ball on the Course
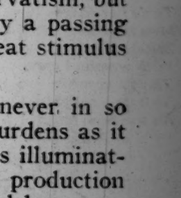
Will add 15 yards to your drive.

Tupper & Tapper
Michigan Ave. at Monroe St. and Hotel Sherman

All the luxury and distinction of a private motor car at a fraction of its cost.

ATLAS TAXICARS
—Call—
Calumet 3500
for real taxicar service

(No. 5. A National Problem of Conduct Series)

National Stability

Though our country's attention is centered on the war, its people are not neglecting their personal relation to everyday life. Business goes on, and that it will continue to go on industriously seems inevitable when viewed in the light of current events. Nothing has happened to impair business confidence. It was, perhaps, but natural that our declaration of war should engender a display of conservatism, but from present appearances this was only a passing phase; we now are on the road to a great stimulus in war activities.

Financiers say that this country was never in so favorable a position to meet financial burdens as it is today. The experience of our allies is illuminating. Despite tremendous borrowing, production has gone on as never before, and capital has come forth freely for investment.

The burdens we are called on to assume are light in comparison to those of our allies. Industry steadily is being mobilized and, when readjustment has been attained, large-scale production will be its task. While the military needs will be enormous, it must not be forgotten that the workers who produce these things and draw good wages for this work will themselves require the multitude of things that go to supply normal living, and will have plenty of money with which to buy them.

A nation that can in a few weeks dig into its pockets and produce $2,000,000,000 for the Liberty Loan, and oversubscribe it more than 50 per cent, and then supplement this with a Red Cross contribution of $100,000,000, is very far from "hard up."

Under these conditions the public must not be deceived by a false view of economy. Our common aim being to attain efficiency no less in peaceful pursuits than in our military enterprise, it is the duty of all to support the government, and one phase of such support is certainly the successful carrying on of business.

It is stopping the leaks, not hoarding or skimping, that gives a nation stability.

The Chicago Tribune
(The World's Greatest Newspaper)
(Trade Mark Registered)

A world of comfort at $1 the garment

There is nothing so comfortable for hot weather; for roominess and body freedom, as these M. L. R. union suits at $1

In attractive, good wearing white fabrics, they are specially good values at the price.

Maurice L Rothschild

Money cheerfully refunded

S. W. corner Jackson and State

Chicago Minneapolis St. Paul

$25

Spend—but don't waste

You can't afford to *waste* any money. You don't want to pay for something that is *worthless* and *valueless*. We've cut all the *extravagance* out of retailing. You get *value* for *every dollar you spend here.*

Marden sells you the same clothes at $25 that extravagantly operated stores sell for $30 to $40. You get finest fabrics, finest styles, finest tailoring. You get *all* that you pay for.

MARDEN

Exclusive Clothes for Young Men
116 So. Michigan Blvd.
Lakeview Bldg. Bet. Adams and Monroe

Greatest Athletic House
Ayer Ditson
S. LaSalle Street
Near Madison
n End Sale
ng August
NNIS
CKETS
Shoes
Champion white 75c
, regular $1 grade.
en's National Yachting
oes; regular $1.20
r style Basketball,
suction sole; $2.50
s only, white $1.95
$2.50 grade...
n's special white calf, high
rubber suction $5.00
50 grade.....
RACKETS
00 Juvenile 55c
kets; very
riced at....
and $6 grades, all
ery spe- $3.85
d at.....
eatherweight Shoes,
irts, Trousers, Jackets,
and Bathing Suits
during August Season
CK BUG"
Ball
urse
Will add
15 yards
to your
drive.
r Tapper
Ave. at Monroe St.
Hotel Sherman
uxury and
tion of a
motor car
tion of its
:: :: ::
ATLAS
AXICARS
—Call—
alumet 3500
al taxicar service

THANKS OF SOX FOR VICTORY DUE DANFORTH

Dave to Rescue of Benz; Bungles Nip Senators, 3-2.

BY I. E. SANBORN.

Washington, D. C., Aug. 9.—Dave Danforth portrayed the role of life saver successfully again today when he rushed to the aid of Joe Benz in the sixth inning and preserved for the archives of history a victory which the White Sox had a helova time winning by a score of 3 to 2.

The Rowlands rapped Gallia hard and steadily but were unable to make much use of their hits. In fact, they would not have registered a run with their ten blows if they had not been assisted by the Senators.

Benz was not hit much, but his lack of control gave the locals a pair of runs in the third inning and came close to tossing off the scrap in the sixth.

Sox Hits Useless.

Twice the White Sox made two hits in close array without getting a man to second base because the man who delivered the first hit was killed off before the second hit happened. They began with the hit and run play in the first inning and kept it up most of the way, but only once did it work and that time required a near error by Foster to let it go through.

Two runs apiece were garnered in the third, and the White Sox broke the tie in the sixth with the aid of a wild throw by Shanks. Then in the local half a pair of singles and a pass filled the bases with two out. Here Danforth was called in and retired the next ten batsmen in succession without letting a man to first base.

Opener Bad for Rowlands.

The first inning was a bad one for the Sox. Liebold led with a single, but was pinched at second on a hit and run play which Weaver missed. Buck lined a fly to Morgan, and Collins followed with a single which would have scored Liebold from second easily. Jackson popped.

The visitors grabbed two in the third, which Lynn began with a walk. Benz tried to sacrifice, but three Senators held an inquest over his bunt and let him reach first safely. Liebold did sacrifice, advancing the runners to third and second. Weaver knocked a hot one to Gharrity, who fired high to the pan and Lynn slid under safely. Collins scratched a hit off the shank of Howard Shanks and Benz scored. Jackson popped again and Felsch forced Collins.

Senators Tie Score.

The Senators tied it right up. Ainsmith walked, and was forced out on Gallia's bunt. Menosky walked and Shanks scratched a roller toward third. Benz threw wildly to first and the bags were full. Milan's out let Gallia score. Rice was passed on purpose, but the dope went wrong, for Mr. Foster ripped a single into left, scoring Menosky. Liebold made a whale of a throw and retired Shanks, who tried to go in on the play.

In spite of bad breaks the Sox won in the sixth. Collins led with a safe bunt, but was nailed at second on a hit and run play, on which Jackson failed. Joe then singled to right and Felsch scratched an infield hit. Gandil rapped to Gharrity for a cinch double play, but Shanks made a wild relay that let Jackson score.

CHICAGO.	AB	R	H	TB	SB	SH	SB	P	A	E
Liebold, rf	2	0	0	2	1	1	0	2	0	0
Weaver, 3b	4	0	0	0	0	1	0	0	3	0
E. Collins, 2b	4	0	3	3	0	0	0	0	0	0
Jackson, lf	4	1	1	1	0	0	0	2	0	0
Felsch, cf	4	0	1	1	0	0	0	2	0	0
Gandil, 1b	4	0	1	1	0	0	0	8	0	0
Risberg, ss	3	0	0	0	0	0	0	4	2	0
Lynn, c	3	1	1	1	0	0	0	5	0	0
Benz, p	2	1	1	1	0	0	0	0	4	1
Danforth, p	2	0	0	0	0	0	0	0	2	0
Totals	31	3	10	10	4	1	0	27	11	2

WASHINGTON.	AB	R	H	TB	SB	SH	SB	P	A	E
Menosky, lf	3	1	1	1	0	0	0	1	0	0
Shaw, p	1	0	0	0	0	0	0	0	2	0
Shanks, ss	4	0	0	0	0	0	0	3	4	1
C. Milan, cf	4	0	0	0	0	0	0	2	0	0
Rice, rf	3	0	1	1	1	0	0	0	0	0
Foster, 3b	4	0	1	1	0	0	0	1	5	0
Morgan, 2b	4	0	1	1	0	0	0	7	5	0
Gharrity, 1b	4	0	1	1	0	0	0	8	2	0
Ainsmith, c	0	0	0	0	0	0	0	5	3	0
Gallia, p	2	1	0	0	0	0	0	0	1	0
H. Milan, lf	3	0	0	0	0	0	0	2	1	0
Totals	*31	2	4	4	1	0	0	27	17	1

*Henry batted for Ainsmith in ninth.

Chicago	0	0	2	0	0	1	0	0	0	—3
Washington	0	0	0	2	0	0	0	0	0	—2

Struck out—Benz, 2; Gallia, 2; Shaw, 3; Danforth, 2. Bases on balls—Gallia, 2; Shaw, 2; Benz, 4. Double plays—Foster-Morgan-Gharrity; Shanks-Gharrity. Hits—Benz, 4 in five and two-thirds innings; Gallia, 9 in six innings. Hit by pitcher—By Benz, Ainsmith. Time—2:06. Umpires—Owen and Nallin.

Notes of the Sox

Washington, D. C., Aug. 9.—[Special.]—Two more games here, tomorrow and Saturday.

Boston's idleness enabled the Rowlands to gain half a lap.

Collins made three hits in succession off Gallia and fled to left field the fourth time up.

Risberg made a good one handed stop and throw on a bounder which squirted off Benz's mitt in the fifth and spoiled a hit for Milan.

The fans in the first base stand rode Gandil hard all through the game, but Chick refused to let them get his goat.

Liebold made two good throws, both of which nailed runners. In the second he stopped Gharrity, who tried to make two bases on a drive over third base. In the third he nailed Shanks at the plate.

Ainsmith drew two bases on balls and was hit once by Benz. When he faced Danforth in the ninth Dave curved the first one over and Owens called it a strike. Ainsmith threw his bat in the air and was ordered off the lot. Henry took his place and fled out.

Strategy held the stage for a spell in the home sixth. After Bent passed Ainsworth, filling the circuit, Griffith sent Judge to bat for Gallia. Rowland yanked Benz and sent Danforth to the slab. Whereupon Griffith took out Judge and sent Horace Milan to bat instead. Horace bats right handed while Judge swings the other way.

Jackies Seek Ball Games.

The jackies training at the Grant park camp have organized a baseball team and are after games for Saturday afternoons. The main reason for the organization was the recent enlistment of Wilbur Hoshauer of Philadelphia, who was the champion pitcher of the Atlantic fleet during his service, which expired last April. This same Hoshauer pitched for the Battle Creek, Mich., team and now has re-enlisted for navy service.

CUBS' $15,000 BEAUTY

Here's the Baltimore Outfielder for Whom the North Siders Exchange Cash and Two Players.

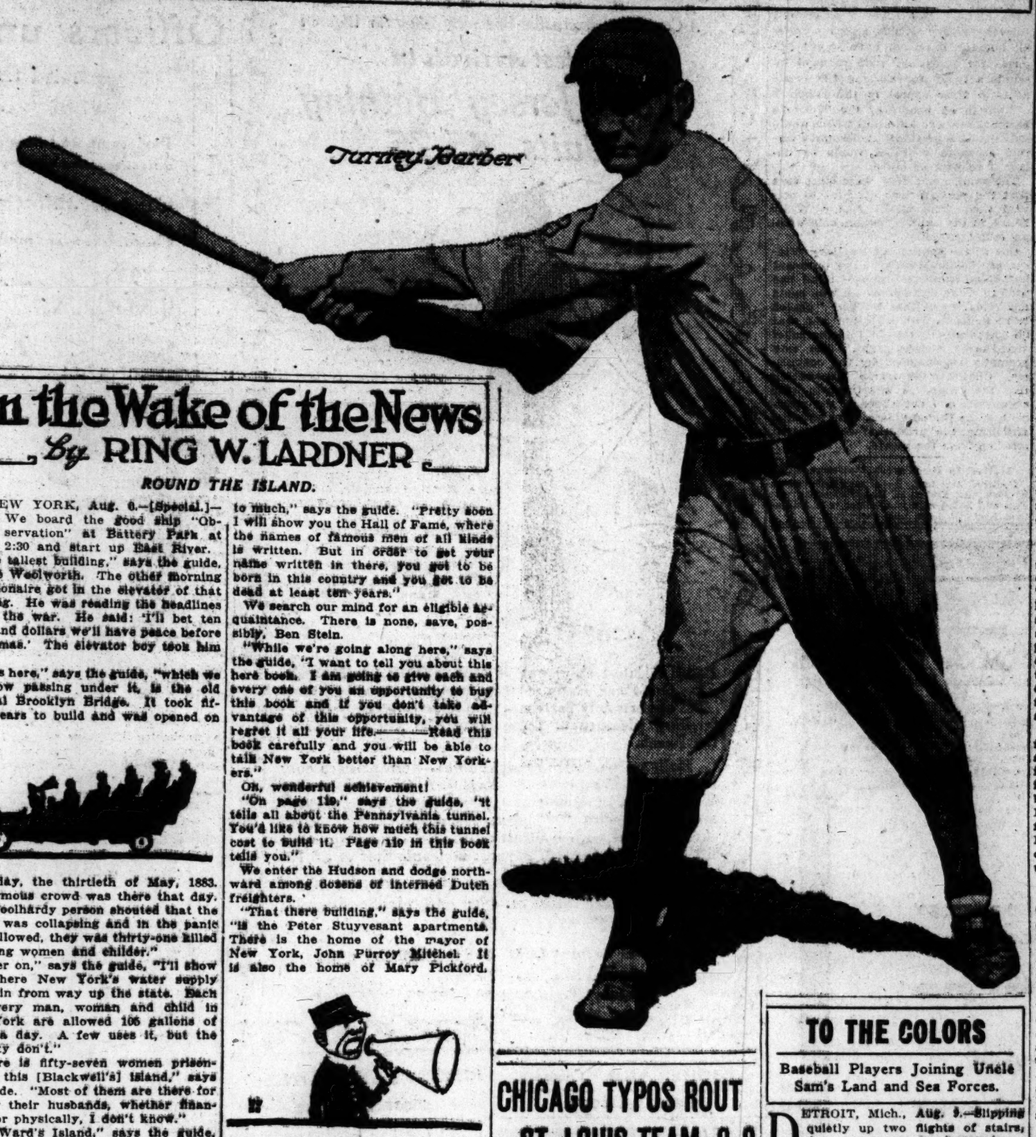

In the Wake of the News

By RING W. LARDNER

ROUND THE ISLAND.

NEW YORK, Aug. 9.—[Special.]—We board the good ship "Observation" at Battery Park at 2:30 and start up East River.

"The tallest building," says the guide, "is the Woolworth. The other morning a millionaire got in the elevator of that building. He was reading the headlines about the war. He said: 'I'll bet ten thousand dollars we'll have peace before Christmas.' The elevator boy took him up."

"This here," says the guide, "which we are now passing under it, is the old original Brooklyn Bridge. It took fifteen years to build and was opened on a holiday, the thirtieth of May, 1883. A enormous crowd was there that day. Some foolhardy person shouted that the bridge was collapsing and in the panic that followed, they was thirty-one killed including women and childer."

"Later on," says the guide, "I'll show you where New York's water supply comes in from way up the state. Each and every man, woman and child in New York are allowed 105 gallons of water a day. A few uses it, but the majority don't."

"There is fifty-seven women prisoners on this [Blackwell's] island," says the guide. "Most of them are there for beating their husbands, whether financially or physically, I don't know."

"On Ward's Island," says the guide, "is the asylum.— The work is done by hired help, assisted by the patients. You see them six men shoveling coal? They're insane. You see the guy bossing them? He's sane."

We pause a moment alongside the home for incorrigible boys, some joker having told the captain that F. Donaghey wanted to disembark.

"This here is Randall Island," says the guide. "Here is the home for feeble-minded and those bordering on the idiotic."

"Oh, Min!" says a fellow-traveler to his fair young companion. "This must be the summer home of Sid Smith."

"This part of the trip don't amount to much," says the guide. "Pretty soon I will show you the Hall of Fame, where the names of famous men of all kinds is written. But in order to get your name written in there, you got to be born in this country and you got to be dead at least ten years."

We search our mind for an eligible acquaintance. There is none, save, possibly, Ben Stein.

"While we're going along here," says the guide, "I want to tell you about this here book. I am going to give each and every one of you an opportunity to buy this book and if you don't take advantage of this opportunity, you will regret it all your life.——Read this book carefully and you will be able to talk New York better than New Yorkers."

Oh, wonderful achievement!

"On page 110," says the guide, "it tells all about the Pennsylvania tunnel. You'd like to know how much this tunnel cost to build it. Page 110 in this book tells you."

We enter the Hudson and dodge northward among dozens of interned Dutch freighters.

"That there building," says the guide, "is the Peter Stuyvesant apartments. There is the home of the mayor of New York, John Purroy Mitchel. It is also the home of Mary Pickford.

In other words, it's the home of Mary and John. Pretty soon, I will show you the largest clock in the world."

The largest clock in the world says it's five-fifteen, and we're back again at Battery Park.

"I am sure," says the guide, "that you'll admit this has been a good trip, and I hope you will be kind enough to tell other people, those who's stopping at your different hotels, about this trip. I will wind up this trip with a quotation from Mark Twain:

"'Happy [something or other]:
Happy have we been;
Happy may we part;
Happy meet again.'"

CHICAGO TYPOS ROUT ST. LOUIS TEAM, 9-0

The energy required to defeat the Chicago Union printers, 3 to 1 in eleven innings Wednesday seemed to take all the pep out of the St. Louis squad yesterday at Comiskey park. As a result the boys from the other end of the Eads bridge returned home last night with a record of three runs in two games. Chicago won yesterday, 9 to 0.

Paynter pitched a fine game and was well supported. He allowed only four hits. Obermeyer got poor support, the St. Louis shortstop making five errors. Other visitors contributed four more.

O'Malley, the Chicago boy who had his foot fractured in two places Wednesday, is getting along nicely at Alexian Brothers' hospital. Meyer, the St. Louis catcher injured in the same game, returned home with a broken thumb which will keep him out of the game the rest of the season. Score:

Chicago.	B	H	P	A	St. Louis	B	H	P	A
Wilson, 2b	3	0	1	1	Dontius, 2b	0	0	2	0
Calfee, ss	3	0	1	1	Schicher, ss	3	1	3	1
Harrison, cf	1	0	0	0	Kling, cf	1	0	4	0
Weaver, lf	0	1	0	0	Sch'mach'r, rf	0	1	0	0
Bliss, 3b	0	2	1	3	Fitzsim'ns, lf	0	0	2	0
Pierce, lf	1	2	0	0	Lamp't'r, cf	0	2	1	0
Few'l, 1b	1	0	9	0	Sch'man, 3b	0	1	1	0
O.New'h, rf	1	1	2	0	Koch, 1b, rf	0	0	8	0
Coveleski, c	1	1	12	0	Sch'berm'r, p	0	0	0	0
Paynter, p	1	2	0	4					
Totals	9	11	27	12	Totals	0	4	27	10

Chicago	3	4	0	0	0	1	0	0	1	—9
St. Louis	0	0	0	0	0	0	0	0	0	—0

Errors—Wilson, Dontius, Schumacher [2], Fitzsimmons [2], Schatzmann. Three base hit—Lamprecht. Two base hits—Callender, Pierce. Double play—Bliss to Newman. Struck out—Paynter, 10; Obermeyer, 9. Bases on balls—Paynter, 4; Obermeyer, 2. Passed balls—H. Obermeyer, 2. Time—1:40. Umpire—Becker.

Fosters Play Benefit Today.

American Giants and the A B C nine of Indianapolis will play a benefit game for the Phyllis Wheatley home at American Giants park this afternoon.

TO THE COLORS

Baseball Players Joining Uncle Sam's Land and Sea Forces.

DETROIT, Mich., Aug. 9.—Slipping quietly up two flights of stairs, Justin [Nig] Clarke, former baseball star, stripped before recruiting officers of the United States Marine corps and passed the physical examination. He will take the oath Sunday, standing behind the plate in Navin field, where he has stood many times as catcher for the Cleveland team.

* *

Philadelphia, Pa., Aug. 9.—Pitchers Noyes and Schauer, Third Baseman Ray Bates, and Shortstop Lawton Witt of the Macks have been accepted for the new army. Bates and Noyes did not claim exemption.

* *

Boston, Mass., Aug. 9.—Charlie [Chick] Shorten, Red Sox center fielder, today enrolled as a first class yeoman at the Charlestown navy yard.

American Giants Beaten by Hoosier Team, 5 to 3

Weak hitting again lost for the American Giants at Schorling's park to the A. B. C.'s of Indianapolis. The same teams play today. Score:

A. B. C.	R	H	P	A	Am. Giants	B	H	P	A
Black'll, lf	1	0	2	0	Barber, rf	3	1	1	0
Charlton, cf	1	1	1	0	Dedmon, 3b	1	1	0	0
J. Tay'r, 3b	0	2	3	1	Hill, cf	0	1	3	0
S. Tay'r, 1b	0	2	11	1	Lloyd, ss	0	0	1	1
Powell, c	0	0	3	5	1 Duncan, lf	0	1	1	0
Warfield, 2b	0	0	3	3	Francis, 3b	0	0	1	1
Clark, ss	0	0	2	3	Grant, 1b	0	0	9	0
Mal'cher, rf	1	1	0	0	Dixon, c	0	0	4	0
D. John'n, p	0	1	1	3	Pet'y, c-1b	0	0	3	0
Williams, p	0	0	0	0	T. John'n, p	0	0	0	0
					Wick're, p-1	0	0	1	1
Totals	3	8	27	12	Totals	3	5	27	10

A. B. C.	0	0	0	1	2	0	0	1	0	—4
American Giants	0	0	0	1	1	3	0	0	0	—5

Errors—Taylor, Clark, Grant, Wickware. Two base hit—B. Taylor. Struck out—B. Johnson, 3; T. Johnson, 2; Wickware, 2. Bases on balls—T. Johnson, 6; Williams, 1; C. Johnson, 5; Wickware, 3.

INDIANS DEFEAT YANKS IN TENTH

New York, Aug. 9.—Cleveland defeated New York in ten innings, 5 to 2. Cleveland bunched hits for a run in the fourth and another in the sixth. Hendryx hit a home run in the eighth. Cleveland hit Cullop hard in the tenth. Score:

Cleveland.	AB	R	H	E	New York.	AB	R	H	E
Smith, lf	5	0	2	0	Kendrick, rf	5	0	2	0
Chapman, ss	5	0	2	0	Maisel, 2b	5	0	0	0
Speaker, cf	5	1	2	1	Pack, ss	4	0	1	0
Roth, rf	4	1	1	0	Pipp, 1b	4	0	7	1
Harris, 1b	5	1	0	0	Baker, 3b	4	0	2	0
Wamby, 2b	4	0	1	0	Bauman, 3b	0	0	0	0
Evans, 3b	5	0	0	0	Marsans, cf	4	0	2	0
O'Neil, c	5	0	0	0	Miller, lf	4	0	0	0
Lambeth, p	4	0	1	0	Walters, p	3	0	0	0
Bagby, p	0	0	0	0	Nun'ker, c	1	0	0	0
					Shocker, p	2	0	0	0
					Cullop, p	0	0	0	0
Totals	41	5	13	1	Totals	*38	2	14	1

*High batted for Walters and Baldwin for Shocker in eighth; Gedeon batted for Cullop in tenth.

Cleveland	0	0	0	1	0	0	0	0	1	1	—3
New York	0	0	0	0	0	0	0	1	1	0	—2

Two base hits—Baker, Harris. Home run—Hendrix. Stolen bases—Chapman, Pipp. Bases on balls—Lambeth, 1; Cullop, 1; Shocker, 8 in eight innings; Lambeth, 6 in eight innings. Struck out—Shocker, 7; Lambeth, 4; Bagby, 3. Umpires—Dineen and O'Loughlin.

BROWNS, 2; ATHLETICS, 0.

Philadelphia, Pa., Aug. 9.—Davenport pitched in fine style and St. Louis defeated Philadelphia, 2 to 0. The visitors made their runs in the opening inning by good hitting, after which Bush and Johnson blanked them. Score:

St. Louis.	AB	R	H	P	Phila.	AB	R	H	P
Shotton, lf	3	1	1	0	Jamieson, rf	3	0	0	0
Smith, cf	3	1	0	0	Grover, 2b	3	0	0	0
Sisler, 1b	3	0	1	0	Bodie, lf	3	0	1	0
Pratt, 3b	3	0	0	1	Bates, 3b	3	0	0	0
Sloan, rf	3	0	1	0	Strunk, cf	3	0	2	0
Severeid, c	3	0	2	0	McInnis, 1b	3	0	0	0
Austin, 3b	3	0	1	0	Meyer, c	3	0	1	0
Lavan, ss	3	0	0	0	Witt, ss	3	0	0	0
Davenp't, p	3	0	0	0	Bush, p	2	0	0	0
					Johnson, p	0	0	0	0
					*Schang	1	0	0	0
Totals	29	2	7	1	Totals	31	0	4	0

*Batted for Bush in seventh.

St. Louis	0	0	0	0	0	0	0	0	2	—2
Philadelphia	0	0	0	0	0	0	0	0	0	—0

Stolen base—Austin. Sacrifice hits—Davenport, 2; Bush. Hit by pitcher—Bush. Left in 7 innings. Struck out—Davenport, 6; Bush, 3. Umpires—Connolly and Rigler.

AMATEUR NINES DRAW SCHEDULE

Arrangements for the series to decide Chicago representative in the intercity contests for the national amateur baseball title were perfected last night. Champions of four leagues, the Commercial, Manufacturers, Central, and Bankers', will fight it out for the local berth. Duntleys, champs of the Manufacturers' circuit, will tackle the Shaw Taxis, Central league winners, on Aug. 18.

The same day the Illinois Tool and Western Electric nines will decide the Commercial pennant by one game, and the winner will play the Fort Dearborns, Bankers' champions, in the second half of a twin bill. The two surviving nines then will clash Aug. 25, and the victor will start the intercity series, probably on Sept. 1.

Other Chicago leagues which were invited to get into the fight for a chance at the national title, were unable to complete their schedules in time.

Soldiers See Contests in Armour Square Tank

Members of the Seventh Illinois infantry were guests at the water carnival held at Armour square last night. Freak contests of various sorts were pulled off for the entertainment of a crowd approaching 2,000. There also was a fifty yard race for boys and another for girls, besides some fancy diving exhibitions. Pete Gudzik of Sinai Social center set a new high dive record for the south parks system, raising the former mark to 136 feet. He also demonstrated various fancy dives. The races resulted as follows:

50 yard swim, Boys—Won by P. Smith; Art Sullivan second, Roy Kane third. Time—:40.

50 yard swim, Girls—Won by Flora Woolsey; Nita Thurber second, Miss Petersen third. Time—:50.

ICE-MINT ENDS FOOT MISERY

Here's Quick Relief for Sore, Tired, Aching, Swollen, Burning Feet, Painful Corns and Callouses.

Just a Touch Stops Soreness. Instantly the Feet Feel Cool, Easy and Comfortable. Try It!

Here's real foot-comfort for you at last. Say good-by to your old corn salve, liquids, plasters and other dope. The modern way—the sure way—to end foot troubles is by the use of Ice-Mint—a creamy, pleasant, snow-white preparation, whose medicinal ingredients are imported from Japan where the people have the finest, healthiest little feet in the world.

Rub a little Ice-Mint upon any tender, aching corn or callous. Instantly the soreness disappears and a delightful, cooling, soothing feeling is imparted to the skin. In a short time the corn or callous will loosen and may be lifted out easily with the fingers. No hunting. If your poor, tired, aching, swollen, burning feet ever felt the magic touch of Ice-Mint, they will feel so cool and comfortable that you will sigh with relief. It's grand. No glorious, New Thing of long hours of standing have to be borne for the friends of Ice-Mint. Resolve to end your foot misery today. Do not neglect those poor, tired, burning, cornsore feet any longer, for here is real "foot-joy" for you at last.

No matter what you have tried or how many times you have been disappointed, Ice-Mint will give you just the relief and satisfaction that you have been longing for. Try it! Ask at any Drug store today for a small jar of Ice-Mint. It costs little and acts so quickly and gently, it seems like magic. You'll say so yourself.—Advertisement.

"Between-Season" Reduction on All Season Suitings

Weights right—shades right—weaves right. Beautiful patterns for all-year use—at great savings. A *real* opportunity.

During August Only

Suit and Extra Trousers, $35 to $65

Jerrems
Tailor for Young Men

7 North La Salle St.
Three Stores: 314 South Michigan Av.
71 East Monroe Street

TAINTED RALLY SNATCHES GAME FROM CUBS, 5-3

Dodgers Win by Scoring Four Phony Runs in Eighth Round.

BY JAMES CRUSINBERRY.

The crucial battle for fifth place in the National league pennant race waxed warm at Weeghman park, when the Brooklyn Robins trimmed the Cubs, 5 to 3, in a messy sort of exhibition, and now both clubs are about on even terms again.

Had the Cubs been a bit more alert in their defense they would have knocked the champions flat once more and had a firm hold on the leadership of the second division today, but in the eighth inning, with a lead of two runs, the north siders blew into small bits and the champs tore in with four phoney runs where they didn't deserve more than one.

Experts at Wasting Energy.

Both teams showed intense energy in rowing with the umpires and in arguing over the condition of the ball in play. The same intensity directed along the lines of regular ball playing would net splendid results in the course of a season. Getting a new white ball into play if one is at bat or keeping a dirty one in play if one is in the field seems to be the center of activity on the part of these fifth place battlers. Something must be done to create excitement among the spectators.

Shunning Phil Douglas was on the mound for the Cubs, and while he looked strong and sturdy, he didn't seem to be fully recovered from his disappointment in not getting a chance to earn a $100 bonus in the final game with the Phillies. It was evident there was no bonus offered for a victory this time, but at that Phil might have breezed through in his carefree style had his mates backed him up better.

Robins Earn Only One Run.

According to the earned run expert in the press stand, the champions deserved only one of their five runs, so Phil can't be the goat for such a defeat. Then the flukiest kind of a base hit and a careless error which followed caused the final blow which licked him.

It was in the eighth inning, quite a while after the side should have been out, but wasn't. Olson was on third and Stengel on second with two men dead and Jimmy Johnston was at bat. Jimmy took a swing at a bad one after two strikes were called. It was so bad he almost had to throw his bat at the ball, but the bat connected and sent a nasty slow bounder down third base way.

A Tainted Tally Here.

Deal came in, scooped the ball with his bare hand and with no chance for a play at first fired it home for the possible chance of nailing Olson. At the time the score was 3 to 2 in favor of the Cubs. His throw was bad because of his hurry and got away from Elliott, but Olson collided with the Cub catcher and was knocked clear away from the plate without having touched it.

Elliott evidently didn't see that and didn't hurry in recovering the ball, which was only ten feet away. Stengel kept on coming, too, and slid into the plate safe and it looked as if he scored before Olson scrambled back and touched the plate, in which case Olson should have been out. But the ump let both runs count and before the Cubs could get the side out another was driven in.

Williams' Homer Nets Two.

It was a tough one to lose considering the fact that Brooklyn deserved so little while the Cubs really earned their runs. Merkle's double, Williams' sacrifice and Deal's single got one in the fifth and Doyle's single and Cy Williams' homer over the right field wall got two in the seventh.

The Standing

AMERICAN LEAGUE.

	W.	L.	Pct.		W.	L.	Pct.
CHICAGO	47	40	.540	New York	51	39	.515
Boston	51	40	.584	Wash'gton	44	46	.442
Cleveland	50	41	.522	Phila'phia	39	49	.380
Detroit	50	49	.529	St. Louis	39	57	.389

YESTERDAY'S RESULTS.

Chicago	3;	Washington	2
St. Louis	2;	Philadelphia	0
Cleveland	5;	New York	2
Detroit at Boston, rain.			

GAMES TODAY.

Chicago at Wash'gton. Cleveland at New York. St. Louis at Phil'phia. Detroit at Boston.

NATIONAL LEAGUE.

	W.	L.	Pct.		W.	L.	Pct.
New York	64	31	.674	CHICAGO	48	50	.490
Phila'phia	56	43	.535	Brooklyn	46	50	.465
St. Louis	55	49	.529	Boston	47	54	.437
Cincinnati	50	55	.514	Pittsburgh	32	67	.323

YESTERDAY'S RESULTS.

Brooklyn	5;	Chicago	3
Pittsburgh	5;	Philadelphia	1
New York	4;	St. Louis	1
Boston at Cincinnati, rain.			

GAMES TODAY.

Brooklyn at Chicago. Phila'phia at Pittsbgh. New Y'k at St. Louis. Boston at Cincinnati.

CUBS vs BROOKLYN

CHICAGO.	AB	R	H	TB	SB	SH	SB	P	A	E
Flack, rf	5	0	0	0	0	0	0	2	0	0
Mann, lf	4	0	0	0	0	0	0	1	0	0
Wortier, ss	4	0	0	0	0	0	0	1	3	0
Doyle, 2b	4	1	2	2	0	0	0	3	1	0
Kerrigan, 1b	4	0	1	1	0	0	0	10	2	1
Williams, cf	4	1	1	2	0	0	0	1	0	0
Deal, 3b	4	0	0	0	0	0	0	1	5	1
Killefer, c	3	0	1	1	0	0	0	5	1	0
Douglas, p	3	0	1	1	0	0	0	1	3	0
Totals	*35	3	12	16	0	1	0	27	13	3

*Dillhoefer fanned for Douglas in ninth.

BROOKLYN	AB	R	H	TB	SB	SH	SB	P	A	E
Olson, ss	5	1	3	3	0	0	0	3	4	0
Daubert, 1b	4	0	1	1	0	0	0	9	0	0
Myers, cf	4	0	0	0	0	0	0	2	0	0
Stengel, rf	3	1	1	2	1	0	0	2	0	0
Johnston, 3b	4	0	1	1	0	0	0	1	2	0
Chalmers, lf	4	0	1	1	0	0	0	2	0	0
Fisher, c	4	0	1	1	0	0	0	4	0	0
Cheney, p	3	0	0	0	0	0	0	0	2	0
Fowler, 2b	4	0	1	1	0	0	0	1	3	0
Wheat, lf	4	0	1	1	0	0	0	2	0	0
Smith, p	1	0	0	0	0	0	0	0	0	0
*Hollm'n	1	0	0	0	0	0	0	0	0	0
Cadore, p	1	0	0	0	0	0	0	0	0	0
Totals	38	2	10	15	1	0	0	27	16	0

*Batted for Smith in eighth. †Batted for Wheat in eighth. ‡Deal out in seventh, hit by batted ball.

Chicago	0	0	0	1	0	3	0	0	5	—9
Brooklyn	0	2	0	0	0	0	0	3	0	—5

Two base hits—Merkle, 2, Wheat, Stengel. Home run—Williams. Struck out—Douglas, 7; Smith, 4; Cadore, 3. Double plays—Douglas-Deal-Merkle; Deal-Doyle-Merkle. Hits—Smith, 8 in 7 innings. Passed ball—Elliott. Time, 1:53. Umpires—Quigley and Byron.

Notes

The battle for fifth place will continue today.

Sherred Smith and Mr. Cadore did the flinging for the champions and both were pounded.

The Cubs accumulated a total of twelve base hits, four of which were useful and eight of which were harmless.

A visitor at the game was Charley Dexter, old time Cub player in Anson's days. Charley has a job with Uncle Sam now inspecting soldier uniforms.

Art Wilson has removed the plumbing from one side of his nose and sat in the press stand watching the game until his mates blew up in the eighth.

Williams' home run was freakish. It was a drive which hit on top the brick wall and then bounced over the wire screen above.

Our young shortstop, Pete Kilduff, continued to hammer the pill, getting three blows in four times up. Twice the balky Mr. Smith picked him off first base. Kilduff runs bases as if he were in the American league.

Col. Robinson, leader of the Robins, has accepted a job as camp boss for this winter at Dover Hall, the new hunting preserves in Georgia, which was started by Capt. Huston of the New York Yankees.

AMERICAN ASSOCIATION.

Columbus, 5; Toledo, 2.
Columbus, 7; Toledo, 1.
St. Paul, 6; Kansas City, 1.
St. Paul, 6; Kansas City, 3.
Minneapolis, 10; Milwaukee, 0.
Louisville, 10; Indianapolis, 4.

WHO'D BELIEVE THOSE PIRATES COULD DO THIS?

Drive Alex the Great to Shower and Maul the Quaker Crew, 5-1.

Pittsburgh, Pa., Aug. 9.—Pittsburgh knocked Alexander off the slab and won from Philadelphia, 5 to 1. Jacobs was hit hard in the fifth and sixth innings, but poor base running kept Philadelphia from scoring. Alexander allowed two singles, a double and a triple in the first on which two runs were scored. In the third, two hits and Bancroft's error with a pass brought in three more runs. Lavender then took the mound. Score:

Phila.	AB	R	H	P	Pittsb'h.	AB	R	H	P
Paskert, cf	4	0	0	0	Jackson, lf	4	2	0	0
Bancr'ft, ss	3	0	0	1	Carey, cf	4	0	1	0
Stock, 3b	4	1	2	0	King, rf	4	0	1	0
Cravath, rf	4	0	2	0	Bneckel, 2b	3	0	1	0
Luderus, 1b	4	0	1	0	Ward, ss	2	1	1	0
Whitted, lf	3	0	1	0	Pitler, 2b	3	0	0	0
Evers, 2b	3	0	1	0	Kelly, 1b	3	0	0	0
Dugey, 2b	1	0	0	0	Schmidt, c	3	0	0	0
Killifer, c	4	0	1	0	Jacob

PLAN $2,250,000 12 STORY ANNEX TO WINDEMERE

Building to Occupy Entire Block East of Old Hostelry.

Real Estate Transfers

Real estate transfers filed for record yesterday totaled 204, of which 168 were in the city and 36 outside, including 14 under the Torrens system. Transfers were as follows:

Lake View	12	Proviso	4
Jefferson	32	Lyons	1
North Town	3	New Trier	1
South Town	7	Thornton	2
Hyde Park	21	Stickney	4
Lake	25	Bremen	1
Calumet	19	Ridgeville	3
West Town	47	Riverside	1
Bloom	4	Worth	1
Cicero	9	Rogers Park	4
Leyden	1	Maine	2

Plans have been completed for a magnificent twelve story annex to the Windemere hotel. It will occupy the entire block in East Fifty-sixth street, 360x180 feet, extending from Hyde Park boulevard to Cornell avenue, overlooking Jackson park. It will be directly east of the present Windemere and will be connected with it by two subways under Cornell avenue, one for guests and one for service.

The new hotel will contain 600 rooms, all with bath and all unusually large. It will cost, together with the furnishings, $2,250,000. It is to be erected for the Windemere Hotel company after plans by Architects C. W. and George L. Rapp, who say it will equal anything in the east. It will be of brick, granite, and Bedford stone. There will be an elliptical ballroom, copied after one at Versailles, on the first floor overlooking the boulevard.

Boulevard Lease.

A lease of more than usual interest has just been closed by Robert White & Co., who have leased for Jacob Kesner to the Æolian company of New York the entire store floor of the Lake View building, 116 South Michigan avenue, for a term of years at an approximate yearly rental of $20,000.

The same brokers in connection with Ballard, Rowe & Whitman have leased for the Hamilton club to the Walk-Over Shoe company the store at 14 South Dearborn street for a term of years at a term rental of $90,000.

Cottage Grove Improvement.

The erection of a fireproof mercantile building is planned for 4814-20 Cottage Grove avenue. It will be on a lot 101½x250 feet, running through to Evans avenue, which has just been sold by H. G. Howard & Co. for Mary C. Meadowcroft to a purchaser whose name is withheld, for a cash consideration of $15,000.

The same brokers also have sold for John Jeffrey to Frank W. Williams the 24x200 feet at 2918 Washington boulevard, the sale being at the reported rate of $215 a front foot. It is stated the purchaser will improve with an attractive bungalow.

They also have sold the two-story brick residence on twenty-five feet of ground at 5607 Wabash avenue for C. P. Sweetman to M. J. Clark, the consideration being withheld.

Flat Changes Hands.

The high grade six apartment building of six and seven rooms and garages on a lot 50x161 feet at Indiana avenue and Fiftieth street has been sold by Harold Rupert to Edmond J. Chance of Shiocton, Wis., for a reported consideration of $35,000, the seller taking in exchange an improved farm of 400 acres near Appleton, Wis., stocked and equipped. George W. Stewart represented both parties.

An interesting transaction in high grade Wilmette residence property was closed yesterday in the sale by Thomas A. Horne to Joseph and Belle Michaels of the property at the southeast corner of Greenwood avenue and Eleventh street, lot 136½x176 feet, improved with a ten room brick dwelling, for a reported cash consideration of about $27,000, clear.

Waveland Avenue Sale.

The fifteen apartment building at the southeast corner of Maple square and Waveland avenue, lot 50x123 feet, the building having a gross annual rental of about $3,600, has been sold by Benjamin F. J. Odell to Lena Marzard, consideration nominal, subject to an incumbrance of $28,000.

Record was made of the acquirement by the forest preserve district of Cook county from James F. Meagher of a tract of about nineteen acres in the township of Cicero for an expressed consideration of $22,800. The tract is east of First street, north of Madison street, and west of the Desplaines river in River Forest.

Record was made of the conveyance by Leonard C. Lewis to the Chicago Title and Trust company of the property at the northeast corner of Greenwood avenue and Arthur street, lot 100x123 feet, a nominal consideration being given.

Building Permits.

Baltimore-av., 8465-67, 1 story brick storage, Louis Benj. 8519 Saginaw-av.; Franz Roy, arch.; Fred Person, mason and carp. ..... $ 8,000
Throop-st., S., 8014, 1 story brick residence, C. J. Anderson, 7924 Sangamon-st.; Linstrom and Osterholm, mason; owner is carp. 5,000

WOMEN PICKETS REPROVED FOR ABUSING WILSON

Washington, D. C., Aug. 9.—[Special.]—Seven militant White House picketers, all but two of whom have served jail terms for picketing, were rebuked by senators today for abusing the president, in their appeal to the judiciary committee on behalf of the Woman's national party to kill a bill which would authorize the president to designate certain areas in which it would be unlawful to pass or loiter.

The women said they were quite sure that the measure was designed to prevent them from picketing the White House in the cause of nation-wide woman suffrage.

One of the speakers, Miss Mary Winser of Philadelphia, said the president is "of an academic habit of mind and used to speaking to students, who could not reply," and that he had "ceased to be in touch with realities," and that he "hypnotizes himself" into the belief that he is always right. She was promptly reprimanded by the committee, Chairman Overman announcing that the committee was there to hear arguments and not abuse of the president of the United States. Her remarks criticizing the president were ordered stricken from the record.

Killed in Duel with Policeman.

Pontiac, Ill., Aug. 9.—A man believed to be Alexander Letven of Iroquois county was shot and killed in a pistol duel with Policeman Henry Redman here early today.

MAXWELL

Most Miles per Gallon

Most Miles on Tires

When 1092 cars of the same make average 27.15 miles on one gallon of gasoline each

—when 2040 cars of the same make average 29.04 on one gallon each

—that car must be mechanically right.

The figures cited are the certified scores piled up in the historic Maxwell gasoline economy contests of May and June.

They were made by privately owned Maxwell cars in actual daily use by the purchasers.

Only the highest standard of efficiency in engine, clutch, transmission—every mechanical detail—permitted the achievement of such results.

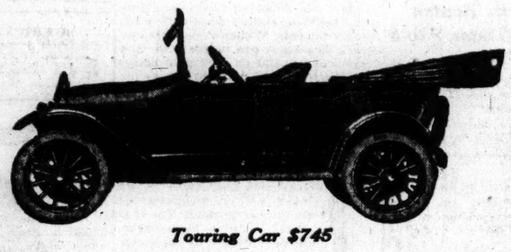

Touring Car $745

Roadster $745; Town Car $1095; Sedan $1095. All prices f. o. b. Detroit

Small monthly payments arranged if you prefer

Harry Newman

President

Harry Newman-Stratton Company

Michigan Avenue at 25th Street

Mandel Brothers

Third floor.

Clearance sale of

3.95 to $6 tub dresses

at $3

Both dressy and sports styles; some dresses in broken sizes, others slightly soiled; straight, belted or middy models—one illustrated. *Third Floor.*

Jap sacques, 50c

Japanese hand embroidered white combing sacques reduced to 50c.

Mandel Brothers

Seventh floor

Special purchase of

wood beds at maker's cost

13.50

Wood beds in mahogany finish; with square posts

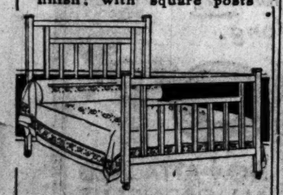

and metal side rails. Only a limited number of these beds at 13.50. *Seventh floor.*

CHAS. A. STEVENS & BROS.

A Complete, Exclusive Specialty Shop for Women

Latest Arrivals in

Wool Jersey Bathing Suits, $5.75

THIS latest shipment of trim-looking, comfortable, One-Piece Bathing Suits has been received most opportunely for those who choose to enjoy the refreshing pleasure of these delightful August days at the Beach.

Built on perfectly straight lines—permitting plenty of freedom of movement—developed in good quality Wool Jersey, in modest navy blue, black, dark red, gray and green—with "V" neck, sleevelets, and attached skirt banded with contrasting shades. Loose or snug-fitting knee as desired. A most desirable Suit at $5.75.

An extensive selection of other popular Wool Jersey Bathing Suit models and clever Smocks, priced from $2.95 to $7.50.

Novel Bathing Caps—25c to $1.00 and up.
Shoes and Slippers—50c up.
"Annette" Tights—$2.00 to $3.75.

Mandel Brothers

Military store, second floor

Officers' uniforms to order

—hand tailored from O. D. wool worsted and serge

Perfect fit and finish is assured; every military requirement faultlessly fulfilled. $30, $35, $40 and up.

Officers' uniforms ready-to-wear, $25 up

These, likewise, made of O. D. wool worsted; handsome, serviceable uniforms in full accord with army standards.

Officers' overcoats, $35

Complete line of accessories in our military store, second floor.

Measurements for uniforms taken and "try-ons" given at Fort Sheridan, if desired. Telephone Private Exchange 10, local 156.

U. S. army trunks

Regulation size—31x17x13 inches. Metal covered, $5; canvas covered, $7; fiber covered, $10; best made, 14.50.

Military store, second floor.

This Serge Dress, $25.00

F. N. Matthews & Co.

Outfitters to Women

21 East Madison Street

Between State and Wabash

Advance Showing of

Silk and Serge Dresses

For Immediate and Autumn Wear

Interestingly Priced at

$25.00 and up

Spring and Summer

SUITS AND COATS

SILK AND CLOTH

Reduced to **$12.50 and $17.50**

During August We Close at One o'Clock Saturdays

RESORTS AND HOTELS. MISCELLANEOUS.

Most unique and delightful of all Vacation Trips. All the charm and novelty of Sea or Lake Trips, and none of their monotony or danger. Beautiful scenery, changing hourly. Delightful shore trips and stopovers. Go from

ST. LOUIS to ST. PAUL

By palatial Streckfus Line Steamboat; all the scenic wonders of the Upper Mississippi; rail between Chicago and St. Louis, and St. Paul and Chicago. Trip may start at any point on the Chicago, St. Louis and St. Paul triangle, travel in either direction and end at home. Half a dozen other delightful river and river-and-rail trips.

Big Streckfus Steamboats all completely refitted. Cuisine and service vastly improved. Write or call for full particulars.

STRECKFUS STEAMBOAT LINE

Earl B. Hubbell, Agent — Chicago, Ill.
Phone: Randolph 3905 — 610 Masonic Temple

GOODRICH STEAMERS

For Milwaukee, 8:00 P. M. Daily—$1.00 One way. $1.75 Round Trip

For Muskegon, Grand Haven, 8:30 P. M. Daily, 1:30 P. M. Sat. $2.50 One Way, $4.50 Rd. Trip.

For Grand Rapids, 8:30 P. M.: Daily. $3.00 One Way. $5.75 Round Trip.

For White Lake, 8:30 P. M. Fri. and Sat. $2.75 One Way. $5 Round Trip.

For Green Bay Ports—Tue., 1:00 P. M.; Fri., 7 P. M.

For Mackinac Island—1 P. M. Tuesdays

City Ticket Office, 58 West Adams St. Docks, Foot Michigan Ave. "Any Hotel Office"

MICHIGAN.

Cedar Springs Lodge

EMPIRE, MICHIGAN

On Glen Lake, "Switzerland of America," 250 miles north of Chicago. Boating, Bathing, Fishing, Tennis, etc. Quiet, homelike, exclusive. NO HAY FEVER. Northern Michigan Line boats from Chicago to Glen Haven every Monday, 7 P. M. Friday, 6:30 P. M. Rates reasonable. Write above resort or R. L. Burke, 7335 Crandon Ave., Chicago. Phone So. Chicago 6410, or Northern Mich. Line, 138 S. Clark St., Chicago. Phone Sup. 7800.

PINE-TREE INN

AT PINEY RIDGE

NEW BUFFALO, MICH.

45 MILES FROM CHICAGO

3 HOURS AUTO RIDE, ON ST. JOE ROAD

400 FEET ABOVE OR 50 FT. ABOVE LAKE

BATHING—BOATING—TENNIS

CHILDREN PLAYPEN AND GROUNDS

165 FT. OF PORCH—ONE OVER GARDEN

A QUIET AND EXCLUSIVE RESORT

BOOKLET ON REQUEST

Starved Rock

Conducted one-day trips with guide in canyons. Steam-electric route. Six hours at Park. $3.25

Upper Mississippi

and St. Croix Rivers. Seven days, rail and boat, meals and berth..... $33.85

Keokuk Dam and Quincy, five days..... $18.85

The Dells, Devil's Lake, Madison, etc., including rail fare, hotels, five auto and three boat rides, conducted, five days. $29.50

CHICAGO TRAVEL BUREAU

Central 3847 — 645 Marquette Building

RIVER CRUISES

To St. Louis and beyond. Four-day trip, $17; seven-day trip, $30. Apply—J. D. Riddle, C. & A. Office, 142 South Clark St. 'Phone Harrison 4478.

NEW JERSEY.

ROYAL PALACE HOTEL and COTTAGES

on the Beach, ATLANTIC CITY, N. J.

Surf-bathing Tennis Swimming pool

Orchestra Dancing

CAPACITY 600 — Hamilton Penn

MASSACHUSETTS.

HOTEL PURITAN

Commonwealth Ave., Boston

Famous for its 20th century hotel-comforts, combined with the charm of a New England homestead. The motorists' favorite.

Send for booklet, 50 Motor Runs, and Boston guide

C. T. COSTELLO, Mgr.

MAINE.

GRINDSTONE INN WINTER HARBOR, ME.

Across bay from Bar Harbor. Illustrated booklet. Bathing, golf. Hotel Woodward, 60th & B'way, N. Y.

RESORTS AND HOTELS. MISCELLANEOUS.

KROLOW'S FRUIT FARM AND COTTAGE RESORT

Biggest, best, and nearest to St. Joseph and Benton Harbor, on St. Joe River. Furnished cottages a specialty. Descriptive booklet. Auto bus service. C. H. W. KROLOW, BENTON HARBOR, MICH.

THE ANGELUS South Haven, Michigan

Pleasantly situated on Lake Shore. Auto, garage, boating, bathing, fishing, tennis, dancing. Good service our specialty. Write S. J. SOULE, Prop.

THE COLONIAL PAW PAW LAKE

Location central—right on the shore. Screened porches, shady lawns, electric lights. $2.50 day; $12-$14 week. Arthur Driver, R. F. D. 1, Coloma, Mich.

PAW PAW LAKE

Spend your vacation at beautiful Paw Paw Lake. For list of hotels and cottages see next Sunday's issue of The Tribune.

THE LAKE VIEW ON PORTAGE LAKE

Good fishing, boating, bathing. Our own vegetables, eggs and milk. MATT MILLER, ONEKAMA, MICH.

SOUTH HAVEN

PROUTY'S PLACE

Opens June 1st. Send for booklet.

MRS. A. M. PROUTY, Prop.

THE GRAND

Comfortable accommodations. Strictly home cooking. Excellent bathing beach.

MRS. J. F. HURLBUT — Macatawa, Mich.

FURNISHED COTTAGES

AT SAUGATUCK, MICHIGAN

Phone Hyde Park 1459

J. G. RUEL, 7337 STONY ISLAND AV., CHICAGO

Ivor Dale Farm Beautifully situated. Bathing, dancing, tennis. Fruits, vegetables, eggs, milk, home cooking; quiet. Ideal for vacation. Write for rates. D. A. MOORE : : South Haven, Mich.

Richelieu Lodge COREY LAKE, MICH. Fabius Station

A city hotel in the country, overlooking lake; sleeping porches; unsurpassed bathing, fishing, boating. Write MRS. G. L. BARKLEY, Three Rivers, Mich.

GRAND BEACH, MICH., 62 miles from Chicago, has 700 acres of beautiful wooded hills, 4 miles white sand beach, 18-hole golf course, tennis, rogue, etc. Full information from Grand Beach Co., 630 S. Wabash Av., Chicago.

RESORTS AND HOTELS. MICHIGAN.

WAUKAZOO INN

On Black Lake, 3 Miles from Holland

A real resort. 500 acres of natural forest. Offers all home comforts with rest and change, good companionship, good air, good food, summer sport, refinement with informality, two cement tennis courts. Hot and cold water in bedrooms. Private baths. Excellent table, supplied from our own vegetable garden and poultry yards. Uniform milk for babies. First class service in every detail, at moderate rates.

Address WAUKAZOO INN, Holland, Mich.

Lake Cora is a delightful resort to spend your vacation. Cheerful social diversions; energy and health-producing surroundings. Tennis, Dancing, Bathing, Fishing, Etc. Electric lights, running hot and cold water. Excellent meals. Under new management. WRITE FOR BOOKLET NOW

RICH BROS.

LAKE CORA RESORT, Lake Cora, Mich.

LAKESIDE, MICH.

The INN New modern hotel, electric lighted, long dis. phone. Strictly first class. Dancing, fishing, bathing golf. A. J. Aylesworth, Mgr.

FOREST HALL DIAMOND LAKE

An ideal location on this beautiful lake place to spend your vacation. M. C. R. R. and G. T. R. R. 110 miles from Chicago.

M. N. LILLIG, Cassopolis, Mich.

SOUTH HAVEN STEAMERS

Only four hours to the most attractive resort near Chicago. For particulars apply Chicago-South Haven Line. Docks—Clark St. Bridge. Tel. Franklin 814.

ILLINOIS.

HOTEL ATLANTIC CHICAGO

450 Rooms-$1.50 Up
300 Baths-$2.00 Up

Most Centrally Located. One Block from Lasalle Station. Post Office & Board of Trade.

Write for Folder "F" with Map.

BriggsHouse

Randolph and 5th Ave., Chicago

1 BLOCK FROM CITY HALL SQUARE

Location Most Central

200 Modern Rooms Restaurant Facilities Unsurpassed.

Rate—Per Day, $1 and $1.50 With Bath, $1.50, $2 and $2.50

Ideal Country Outings

Via Aurora, Elgin & Chicago R. R.

THE FOX RIVER VALLEY ROUTE.

ST. GEORGE

RESIDENTIAL HOTEL—60TH and BLACKSTONE Ave. Rooms, $45 to $90 a month. Apartments, $25-$35 a week. Family or two. Midway 8788.

PARKWAY HOTEL NOW OPEN

LINCOLN PARK WEST AND GARFIELD AVE.

PHONE DIVERSEY 3000

RESORTS AND HOTELS. ILLINOIS.

Starved Rock State Park

Illinois' Historic Scenic Resort

Good roads, bathing, boating, dancing and first class hotel accommodations. For booklet write CHARLES TOUTON, Prop., Utica, Ill.

HEALTH RESORTS

Recuperate

On the North Shore

A bluff overlooking Lake Michigan is a pleasant situation for a health resort, contributing beauty, pure air and a sunny bathing beach to the benefits of scientific care and treatment.

Convalescents who seek attractive surroundings—those in need of a rest cure, will be delighted with this cheerful spot, as like a summer resort sort. A staff of physicians and full equipment for the care of chronic diseases.

Phone Winnetka 211 or address

North Shore Health Resort

WINNETKA, ILL.

PREMIER MINERAL BATHS

BENTON HARBOR, MICH.

The original bath house on the shore of Lake Michigan. Established 1896. The home for Rheumatism and Nervousness for 20 years in the world. Try it. A. N. MICHELSON, Mgr. DR. C. N. RYNO, House Physician. Write for rates and Booklet D.

Private Home For the FEEBLE MINDED and WILDLY NERVOUS

Where love, kindness and harmony are cultivated. Females only. Phone Wheaton 139 or address MRS. L. B. HOWE, Wheaton, Ill.

EDUCATIONAL

WE SUGGEST **CARTOONING**

THE BEST PAYING PROFESSION

CHICAGO ACADEMY OF FINE ART

61 EAST MADISON STREET

PHONE MAJESTIC 7200

WATCH FOR ANOTHER SUBSCRIPTION

SPEECH MAKING

Learn to speak effectively at a banquet, public gathering. The finest, most successful school always in demand. Class and private lessons. Call or phone for booklet on public speaking. Call or phone for booklet.

ORATORY-SPEECH COLLEGE

116 S. Michigan Ave. Bet. Adams & Jackson

Subscribe for The Tribune

RESORTS—FOREIGN

Ocean Travel.

AUSTRALIA

HONOLULU, SUVA, NEW ZEALAND

Regular Sailings from Vancouver, B. C., by the PALATIAL PASSENGER STEAMERS of the CANADIAN AUSTRALASIAN ROYAL MAIL LINE. For further particulars apply Can. Pacific Ry., 124 S. Clark St., opp. P. O., Chicago, or to General Agent, 440 Seymour St., Vancouver, B. C.

U. S. Mail S. Ss. SIERRA, SONOMA, VENTURA

AUSTRALIA SAMOA HONOLULU

OCEANIC S. S. CO., 601 Market St., San Francisco. Every 21 days—Sailing Dates on Application

RESORTS AND HOTELS. YELLOWSTONE PARK.

YELLOWSTONE PARK

5-Day Camping Tours by Automobile

COMPLETE COST $43.00

The Tour that Typifies the Spirit of the Yellowstone.

Write for Illustrated Literature—Free.

Yellowstone Park Camping Co. (Successor to "Wylie Way" and Shaw-Powell)

Suite 611, 112 W. Adams St., Chicago

Phone Central 3585

CALIFORNIA.

CALIFORNIA

THE LAND OF PERPETUAL JUNE

Best reached via C. & N. W. Ry. City ticket office, 148 S. Clark St. Phone Randolph 7200.

RESORTS AND HOTELS. WISCONSIN.

THE DELLS Personally Conducted FIVE-DAY EXCURSIONS

DEVIL'S LAKE, Baraboo, Madison, etc. (Tel. Cent. 3847) All expenses, railways, hotels, daily auto trips, three boat trips. CHICAGO TRAVEL BUREAU 140 So. Dearborn St., Chicago $29.50

DELLS OF WISCONSIN

Schofield Hotel and Cottages

Homelike, beautiful grounds; excellent table. Fresh vegetables; every convenience. Write for booklet. JOHN SMITH, Prop., Kilbourn, Wis.

Cedar Lodge ON LAKE RIPLEY, CAMBRIDGE, WIS.

We strive to please with wholesome food appetizingly prepared; good service and good beds. Golf, dancing and all summer sports. Write for booklet. Mr. & Mrs. H. L. COWLES.

FOREST LAKE RESORT

CAMPBELLSPORT, WIS.

Most beautiful hill, lake and forest country in Wisconsin. Good fishing, bathing and dancing. Free boats. Excellent home cooking. Rates, $10-$15. Booklet. J. W. WILHELMSEN, Prop.

ROESE'S RESORT Pewaukee Lake, Wisconsin

Private Beach. Dancing. Boating. Fishing. Write for Booklet. F. G. ROESE, Prop.

AT THE DELLS

DELLS FARM RESORT

Cool, quiet, shaded lawns. Home luxuries. T. LEUTE, Kilbourn, Wisconsin

Lake Lawn Hotel and Cottages DELAVAN, WISCONSIN

85 miles from Chicago. C., M. & St. P. to Delavan. Dancing, boating, fishing, bowling, golf, etc. Write for particulars.

RESORTS AND HOTELS. WISCONSIN.

ROTHE'S HOTEL—Friend's Rest

POWERS LAKE, WISCONSIN

Charming family resort, unexcelled for beauty, comfort and healthfulness. Gas and electric light. Fine bathing beach, dance hall, bowling alleys, tennis grounds. C. & N. W. to Genoa Junction, Wis. Rates and booklet on application. A. Rothe, Prop.

South Shore Hotel Lake Geneva, Wis. R. F. D. 1

Under new management. Boating, bathing, dancing. Bass fishing a specialty. American plan, $16-$18 week; European, $1 up. Special chicken or fish dinner, $1. Auto and tourist parties catered to.

THE PINES AT IDLEWILD

Sturgeon Bay, Wis.

The Summer "Joy" Land. The place to spend a perfect vacation. Modern improvements. Bathing, boating, bass fishing, tennis and dancing. N. A. HAINES, Prop.

Beaver View Beaver Lake, Hartland, Wis.

THE BEAUTIFUL quiet, ideal lake delightfully Welcomes those appreciating the picturesque, refined, Unexcelled home cuisine. W. A. LARRATT.

At The Dells

New Park Hotel, Kilbourn. Every Convenience. Write for booklet. A. D. FINEGAN, Prop.

IN THE DELLS—Kilbourn, Wis.

COLD WATER CANYON RESORT

Mod., centrally located; exc. table. Write for booklet. "Trips on The Dells." CLINTON BERRY.

COLORADO.

THE PIKES PEAK REGION

Colorado Springs-Manitou, America's Scenic playground. For information and illustrated literature address Colorado Springs Chamber of Commerce or Manitou Commercial Club.

RESORTS AND HOTELS WISCONSIN.

RIVER CRUISES

To St. Louis and beyond. Four-day trip, $17; seven-day trip, $30. Apply—J. D. Riddle, C. & A. Office, 142 South Clark St. 'Phone Harrison 4478.

SECTION TWO.
GENERAL NEWS,
SOCIETY,
MARKETS, WANT ADS.

The Chicago Daily Tribune.

THE WORLD'S GREATEST NEWSPAPER

THE UNITED STATES IS IN THIS WAR TO WIN

FRIDAY, AUGUST 10, 1917. * 13

PRICES OF COAL TO BE CUT AT ILLINOIS MINES

Operators May Act Voluntarily or Be Driven to It.

BY HENRY M. HYDE.

The price of coal at the pit mouth in the Illinois mining district will be reduced. The extra, abnormal and unpatriotic profit of from $1.20 to $1.50 a ton, which the coal operators of the state have been exacting from the public will be largely cut down.

An announcement of the reduction may be made almost immediately. It may be delayed for a couple of weeks. But it will come.

It may be forced by the strong hand of the war president at Washington, exercising the extraordinary powers conferred on him by congress. It may be compelled by the lash which Gov. Lowden and the state council of defense are wielding. It may be hastened by possible action on the part of a United States grand jury. It may even be the result of voluntary action by the coal producers themselves. But it will be made.

Resent Honnold's Attitude.

There are many of the coal operators of the state who resent the insolent attitude toward the public and toward public officials which has been taken by their chosen spokesman, Dr. F. C. Honnold. They feel also that they have not been well represented by C. M. Moderwell, who speaks for the Illinois coal producers on the Peabody coal production committee in Washington.

It is expected that when President Wilson signs the food and fuel bill in Washington today or tomorrow Mr. Peabody automatically or otherwise will retire. Mr. Moderwell presumably will go with him.

It will take something like a revolution in the ranks of the coal operators to remove Dr. Honnold, but such a movement would not be surprising, and it may come within a few days. It is also expected that by the end of the week the coal operators will have a formal statement of their position to give to the public.

Operators Are Alarmed.

"I think we shall succeed in getting rid of the Junkerbund, which has alienated public opinion and aroused the wrath of public officials," said one coal operator yesterday.

It is certain that there is great anxiety and alarm in the ranks of the coal operators over the sensational developments of the last few days. Several of them, whose mines are largely controlled by eastern capital, have gone east to report and get final instructions.

Lowden Here to Confer.

Yesterday morning, after his long and fruitless conference with the committee of coal operators and their lawyers, Gov. Lowden started for Chicago by automobile. He arrived in the evening and today will confer with Chairman Samuel Insull of the state council of defense, and with Levy Mayer, its legal advisor.

This afternoon at Fort Sheridan he will meet Gov. Philipp of Wisconsin and Gov. Sleeper of Michigan and will, doubtless, informally talk over the coal situation with them, though the prime object of the three governors is to visit the state troops at the officers' training camp.

This evening he may have an announcement to make as to the probable action to be taken by the state.

State Councils to Meet.

The final passage of the food and fuel bill by congress will have no effect on the conference of representatives of the state councils of defense which is called to meet in Chicago on Aug. 16. This is not to be a meeting of governors, who have not even been asked to attend. Men from the councils of sixteen states in the middle west, most directly affected by the holdup methods of the coal producers, will discuss methods of cooperating with the federal government in reducing prices and securing a sufficient supply of fuel for the coming winter.

It may be found necessary for each state to supplement the action of the federal authorities by fixing prices for coal mined and sold within its own limits.

Car Shortage Inquiry.

The coal car shortage, claimed by the coal men as the chief cause of their troubles, is going to be given the attention of Gov. Lowden and the state public utilities commission, according to statements made yesterday. Efforts will be made to increase the movement of empty cars and reduce the amount of time they are standing idle in terminals.

The average weekly supply of cars at the mines this year, according to operators' reports, has been from 50 to 65 per cent of their needs.

Information coming into the possession of Gov. Lowden from Gov. Goodrich of Indiana is the inspiration for the prospective drive against the railroads. Gov. Goodrich found conditions in railroad yards indicating unnecessary delay, and intimates that the tremendous shortage might be due to artificial causes, possibly collusion between price boosting coal barons and railroad men.

An hour's search by Gov. Goodrich in repair yards recently uncovered 1,500 coal cars that could be started toward the mines for loading within an hour. Another 1,500 were ready to move before the end of the day. About 2,000 more had been prepared before the end of the week, and at the windup approximately 6,000 coal cars had been put back into service that were standing idle from need of minor repairs in almost all cases.

Coal cars also are being used for hauling automobiles and similar freight consignments.

Stan. Olszewski vs. Stan. Olszewski.

Stanley Olszewski of Evanston is suing his next door neighbor, Stanley Olszewski, for the price of furniture he says he sold him. Justice Bartlett has subpoenaed most of the neighborhood to find out who's who.

U. S. TO HANDLE COAL BARONS WHO REMAIN DEFIANT

Trade Body Ready if Operators Defy the Government.

[BY A STAFF CORRESPONDENT.]

Washington, D. C., Aug. 9.—[Special.]—Following the report that the price of coal at Illinois mines is to be cut, it became known here today that the federal trade commission is ready for a finish fight against any operators who remain recalcitrant and continue to reap abnormal profits.

The president, it was flatly asserted today by an official thoroughly familiar with what is going on behind the scenes, has already directed the trade commission what to do. He has told them to leave nothing unturned to bring offending and money grasping coal dealers and associations to terms.

Board May Go the Limit.

This means that the president already has instructed the board to go the limit if its judgment dictates that seizure of coal mines is warranted in any case. The president is said to have added that if the commission for any reason has a hesitancy about taking radical action, it has but to send him word and he will give an order in writing.

Coal Firms Due for Grill.

Several coal associations, it is declared, are under particular investigation and are said to have met the trade commission with an attitude of defiance.

On the other hand, some of the coal men have demonstrated unusual patriotism in aiding the commission with disclosures not only revealing conditions which will not be permitted further to exist but also tending to put themselves in unfavorable light.

As soon as the food bill is signed, it is declared, the trade commission is going to confront the coal producers with a set of conditions upon which prices and contracts will be based. If any then show signs of further defiance, as an official put it today, "they are going to get in trouble, and get it d—n quick."

STREET GRABBED BY TIP TRUST AT BISMARCK

Evidence that attaches of the Bismarck garden have taken over control of the public streets at Broadway and Grace street for use as open air garages for which fees are collected is being sought by police of the Town Hall district.

Last night Lieut. William Coles made a personal investigation of conditions and decided upon further action. That the notorious Chicago "tipping trust" has emerged in a new place seemed evident from reports.

Uniformed attaches of the garden guard the approaches in Grace street and no automobilist is permitted to park his car without first planking down the fee requred by the employers of the liveried "carriage tenders."

Karl Eitel, one of the managers of the garden, denied last night that there is any arrangement with the "tipping trust" whereby a sum of money is paid to the garden for the "concession." The matter came to the attention of the police in complaints from numerous residents who charge that motors are being parked in front of their doors. The police explain that these cars are the property of automobilists who refuse to be held up by the liveried "tipping trust" employes.

HYPNOTIC EYES LURE WOMAN, BUT FAIL WITH JURY

A jury in Judge Robinson's court yesterday found William Winkler, a painter, 1449 Elston avenue, guilty of extorting money from Mrs. Edith D. Johnson, 1967 Argyle street.

Mrs. Johnson testified Winkler extorted $1,000 from her as his price for silence regarding an affair covering a period of three months.

Winkler admitted receiving money from Mrs. Johnson. He said she gave the money to him voluntarily. She thought his clothes shabby, he said, so she handed $24 to him and told him to buy a new suit. He met her, he said, while redecorating the Johnson apartment. He wore a blue shirt. So out came some of hubby's shirts, he said, and into them went Winkler.

Until he met Mrs. Johnson, Winkler said, he never knew his eyes possessed a hypnotic quality. Mrs. Johnson revealed this to him, he testified, presumably to account for his hold on her.

WIFE'S LETTER CONFESSES LOVE FOR MODJESKI

Dorpols Tells His Story of Broken Home to Win a Divorce.

A cave-woman confession by Mrs. Dorothy H. Dorpois, whose love for Felix Modjeski involved two homes, was revealed yesterday for the first time when her husband, Frank L. Dorpols, testified before Judge William Fenimore Cooper at the hearing of his divorce suit. Dorpols lives at 4705 Drexel boulevard.

Soulmates Dorpols thought they were, when a year ago he gave his wife to Modjeski, who is a grandson of the noted Polish tragedienne and son of the Chicago engineer, Ralph Modjeski. Dorpols told yesterday how he was disillusioned. A letter did it.

"We were married Oct. 16, 1909," he said. "Everything went along beautifully until June of 1916. Then Modjeski, a film actor, came into my wife's life. One day my friend, Allen A. Craig, told me my wife intended to go away with Modjeski.

"I begged her at first not to leave me. Modjeski was willing to go away and let her remain with me. But she wouldn't hear of anything like that. So I let her go. That was on June 18, 1916."

Husband Not Suspicious.

Dorpols knew his wife had been attending tearoom dances, shows, and cabarets with Modjeski, but he had never become suspicious, he said, because Mr. and Mrs. Craig had always accompanied them.

Then came the letter. It was written some time after Mrs. Dorpols left for California to live in the "Love Bungalow" on the shores of the Pacific ocean. It reads:

"Dear Frank: You, of course, realize the main reason why I have not written to you sooner about all that has happened in the last six months. I have been unable to bring myself to write to you an open confession of all that has gone forth in my life since I left you.

"However, you surely know that I have broken all of my marriage vows. I have given myself to another man in such a way that you could never again be content with me as your wife until I have made a confession to you.

"Please forgive me if I have seemed crude—Dorothy."

The Other Side of It.

A letter written by Modjeski to Mrs. Dorpols was also introduced in evidence. It was written just after he had left Chicago last June. It reads:

"Dearest Dorothy: In just about an hour I will reach Los Angeles and, believe me, it's no bright outlook. I could have been so happy in Chicago and now I am going to be away.

"The trip has been terribly exhausting and I have had no one to talk with.

"I suppose you think I am a conceited pup. Well, I don't care what they, back there, think, but I don't want you to think so.

"I think and think of you. I have lived over again every minute of those happy hours I experienced in the last ten days and I have hummed that dear old tune ('My Sunshine') over and over again. What wonderful memories it brings back.

"I certainly hope to see you soon. How is the Dutch room, the Movie inn, and the Marigold room?

"Now I'll have to go back in my memories of your sweet, sweet self, your dear smile and your sweet, sweet lips. O, I suffer, suffer—

"Your always Felix."

Judge Cooper indicated that he would grant a decree.

Mrs. Modjeska said some time ago she would file a divorce action.

STEWART LEFT ABOUT $7,000,000, REPORT SHOWS

Inventory of the estate of John K. Stewart, speedometer manufacturer, filed in the Probate court yesterday and approved by Judge Horner, fixes the value of the property at between $6,000,000 and $7,000,000. At the time of Mr. Stewart's death $907,600 was on deposit in the First National bank, and $250,000 was found in a safety deposit box.

Notes and mortgages covered by trust deeds exceed $800,000. Stocks and bonds are valued at $3,200,000.

KELLY—HOLDING UP THE GAME

FIND BODY OF GIRL SLAIN FOR BEING 'BOTHER'

Two Women Held for Death of Little Cripple.

St. Johnsbury, Vt., Aug. 9.—The body of Alice Bradshaw, the little cripple believed to have been murdered July 5 because she was a bother, was found tonight on the border of a small swamp a mile from her father's house, in Lyndon. The discovery was made by E. A. Gray, who was mowing along the edge of the swamp.

Search for the little girl was begun July 6, after the county officials had stated that Miss Etta May Hicks, housekeeper for John Bradshaw, the child's father, and Mrs. Alvin Kenniston had confessed that they had killed the child because she was a bother. The two women have been under detention in the local jail since then, and, according to the officials, have made contradictory statements concerning the case from time to time.

Crippled by Paralysis.

Alice Bradshaw was left a cripple as a result of an attack of infantile paralysis a year ago. Her mother died when she was a baby, and since her illness the child has been in the care of Miss Hicks, her father's housekeeper.

According to the county officials, both Miss Hicks and her friend, Mrs. Kenniston, admitted killing the child, but for a while they steadfastly refused to divulge where the body was hidden.

Later, however, first one woman and then the other, the county authorities said, agreed to lead searchers to the spot where the body was hidden, and several times posses beat through the swamps, woods and fields near the Bradshaw home without result, digging up various places under directions given by the women.

Mental Tests for Women.

It is understood that plans are under consideration to have both Miss Hicks and Mrs. Kenniston transferred to the state prison at Windsor for observation as to their mnetal condition.

Spelter Production Increases.

It is reported the United States geological survey department estimates spelter production for the first six months of 1917 at 304,000 short tons, compared with 351,000 short tons during the last half of 1916. Stocks on hand are estimated at 33,000 tons, as compared with 17,600 tons at the beginning of the year.

SWIM ANYWHERE IN THE LAKE IF ITS SAFE, SAYS MAYOR

Mayor Thompson yesterday gave his views on bathing beaches. He thinks we should have more of them, and that Chicago's lake front should be an unbroken strand where bathers may loll from day's end to end.

"My position on bathing beaches is well known," he said with emphasis. "I always have been for them. I see no difference between the lake at Oak street, where the millionaires live, and Clarendon beach and some other place, where they don't live.

"I am for the use of the lake by our thousands of people in any place where the water is safe.

"I favor all healthful recreation. We should have more bathing beaches, more playgrounds, and fewer jails."

The mayor was not in his office when newspaper men called in the afternoon.

BUSHEL OF CHIPS AND FORTY MEN TAKEN IN RAID

The "Cicero Athletic club" took no chances on being short of gambling equipment and were plentifully supplied when deputies under Deputy Sheriff Gilbert B. Tearney raided the club's headquarters at South Fortieth court and West Twelfth street yesterday and arrested forty-one men.

In the raid the deputies seized the following: One crap table, one bushel of racing forms, two roulette wheels, fifty decks of cards, and one bushel of poker chips.

Harry Krueger and A. M. Fiery were booked as keepers.

Depositors to Prosecute Auburn Bank Officials

Prosecution of Thomas F. McFarland and Mark Bransfield, formerly president and vice president respectively of the defunct Auburn Park bank, was arranged for yesterday when Fred A. Rathje, attorney, 11 South La Salle street, was retained to represent 300 depositors. Mr. Rathje agreed to accept as his fee a percentage of an increased amount, which he hopes to obtain through prosecution, less the amount the depositors have been offered in settlement.

CLEAR THE RING! CHIEF AND JUDGE MATCHED NOW

Schuettler Won't Leave Lid Tilters to Gemmill.

Chief Schuettler tossed his hat in the ring last night in the Sunday closing fight and accompanied it with a little jolt for judges of the Municipal court.

"Hereafter," he said, referring to saloonkeepers found guilty of violating the law, "regardless of what any judge's decision in a case has been, if I think it warants it I will ask the mayor to revoke the license."

Judge Gemmill was brought into the situation in a report submitted to the chief by four policemen of the Canalport station who on July 22 were sent to Pilsen park to investigate rumors of violation of the Sunday liquor law in connection with a picnic of the Bohemian American Foresters.

Four at Picnic Arrested.

The report stated they found two bartenders selling beer and arrested four men, including the president and vice president of the Foresters. James E. Merrick, the report went on to relate, who said he had been Judge Gemmill's private bailiff for eleven years, accompanied the prisoners and told the policemen he would "get" their jobs. He also said he would have the cases transferred to Judge Gemmill.

Judge Robinson, in the Maxwell street court the next day, set the cases for hearing before Judge Gemmill. The four policemen pleaded for a continuance. Judge Gemmill ordered the case for trial, the report states, and demanded to know why they had brought the men in.

Will Scan Permits.

When they replied, "For violating the law," he is alleged to have said:

"I ought to fine you $100 for contempt of court."

Chief Schuettler said he had no comment to make on Judge Gemmill's alleged remarks, but that hereafter he would pass personally on any special bar permits for Pilsen park.

Judge Gemmill said last night the report of the four policemen was untrue.

Son Finds Mother's Body.

When Philip Riley, 3229 Indiana avenue, returned home yesterday he found the body of his mother, Mrs. Bessie Riley. Gas jets were open. The police were unable to learn a cause for the supposed suicide.

DISCORD

Being Court Echoes of Wedded Woes.

CHARLES L. MELLON, the detective who figured in the sensational Dolly Ledgerwood Matters court battle a year ago, is made a defendant in a divorce suit filed in the Circuit court yesterday by Mrs. Catherine Mellon. Mrs. Mellon charges her husband with desertion and asks for the custody of the three children, Gladys, Ethel, and Charlotte.

Etta Elmer, 2755 Augusta street, asks for a divorce from Nathan on cruelty grounds. She says she has loaned him large amounts of money which he never returned.

Gerald A. Brunelle makes infidelity charges against Marion. Roy Kentigh is named a co-respondent.

Charles W. Ganzer, saloonkeeper at 815 West Seventy-fourth street, is sued by Rosa, who alleges her husband was cruel and faithless.

Dorothy Reimers, 5446 Michigan avenue, says William slapped her.

YOUR BABY HAS A NAME AND HOME, LITTLE MOTHER

Somewhere in Chicago today a young mother may read this and be glad to get news of her son. Madame, your little boy has a name. He was legally adopted yesterday by Mr. and Mrs. A. W. Shoop of 4042 West Twenty-first street. He is two weeks old, you will remember, and his new mother says he's going to be president of the United States—luckily he's too young for the draft.

Two weeks ago you brought him into the world, and two days later, despairing of ever being able to bring him up, you let him be taken from you and carried to the West End hospital, where Dr. Joseph T. Woof has been taking care of him, for you. Never fear—Dr. Woof has kept your secret and nobody knows who you are, or where you live. Your little son will never know.

Mrs. Shoop has wanted a baby for a long time, and now she is happy that she has yours. Dr. Woof, who had to advertise in THE TRIBUNE to find a home for him, said that sixteen other women wanted him too. The baby's new father is "just crazy with joy" over the little one, according to his wife. And so, little mother, you needn't be sorry after all that your son did not die.

GRAHAMS TO PAY LESS THAN HALF, SAYS REYNOLDS

Forty Cents on Dollar to Bank's Creditors, Estimate.

If liquidated through a receiver, from facts and figures I have in hand, I estimate that the Graham & Sons bank will pay about 40 cents on the dollar.—GEORGE M. REYNOLDS, president of the Continental and Commercial National bank.

If the Chicago Title and Trust company is elected trustee its officers will make every effort to pay more than 50 cents on the dollar.—W. C. NIBLACK, acting for the receiver.

Liquidation of the assets of the Graham & Sons' private bank will not be undertaken by the Continental and Commercial National bank. This fact was learned yesterday. The Reynolds institution was invited to take over the accounts of the Graham concern and pay off depositors to the extent that the liquid value of the assets would warrant, but these negotiations fell through.

George M. Reynolds, president of the Continental, at his own request appeared before Frank L. Wean, referee in bankruptcy, yesterday. He had prepared a statement, as he had said that former testimony by the Grahams left him in a false light.

Blames Private Bank Agitation.

Mr. Reynolds read a statement in which he summarized the events leading up to the closing of the Graham bank as follows:

The withdrawal from the clearing house by the Graham bank and the Grahams' refusal to submit to examination by the clearing house examiner. This put a question mark on the bank.

In view of the continued public agitation against private banks, the failure of the Graham bank to incorporate had an insidious effect upon their business, preventing new business and causing withdrawals.

The removal from the business of Andrew J. Graham's strong personality and influence through his death.

Failure of the La Salle Street Trust and Savings bank in 1914, which made it necessary for the Graham bank to borrow $1,000,000 from the Continental and Commercial to meet withdrawing deposits, due to publicity of close relationship of the Lorimer and Graham families.

The undertaking by the Grahams to finance the building of the New Morrison hotel. After $2,000,000 was expended the building covered by the mortgage was only half completed. Adverse gossip no doubt caused loss of many deposits. Through efforts of the Continental the loss was turned into about $90,000 profit.

Roger Sullivan Brought In.

Mr. Reynolds made one other point. He pointed out that publicity had been given to statements by the Graham boys that they had told him that if he would give them time to see Roger Sullivan they could get him to tide them over the crisis. He testified that he called Roger Sullivan to his office at 10:15 on the morning the bank was closed, showed him a statement of the Graham assets, and asked him if he would help.

"I told him if he and his friends desired to assist the Grahams and would indorse for them that I would not only place back at their credit the amount we had already charged to their account and applied upon our note, but would give them any additional money they might need," he said. "Mr. Sullivan, after some discussion, stated he could not see his way clear to do so."

Table Shows Loans.

Mr. Reynolds gave a table showing the Continental's loans to the Graham bank and the obligations created as follows:

May 2, 1914	$ 100,000
May 9, 1914, increased to	535,000
June 15, 1914, increased to	683,709
June 17, 1914, increased to	966,222
Aug. 7, 1914, increased to	1,018,523
Nov. 30, 1914, increased to	1,168,773
March 15, 1916, maximum	1,183,044

"Prior to the death of Andrew J. Graham," Mr. Reynolds read from his statement, "we tried hard to get him to put his real estate, of which he claimed to have a large amount, in the hands of a trustee and issue bonds against it to the extent of 50 per cent of value, we agreeing to take these bonds in the Hibernian bank.

"Mr. Graham promised to do this, but upon being reminded of his promise later on said he was afraid to conclude the transaction for fear the recording of the mortgage or trust deed would create distrust and cause a run on the bank."

Withdrawals Brought Crisis.

Mr. Reynolds said the immediate cause was the approach of the natural July 1 withdrawals from savings accounts, at which time money might be withdrawn without loss of interest. With this date near the Graham cash reserve was depleted. The Grahams then agreed to take the step proposed to their father.

With this in view they prepared a statement of their assets. Vice President Lewis of the Hibernian bank and Mr. Reynolds went over this statement of resources and liabilities, and decided that the bank was insolvent.

"From the collateral which we have held on the Graham obligations we have collected since the failure $216,737.33, leaving their indebtedness to us $310,144.15," said Mr. Reynolds. "Of the collateral which we hold, $223,759.74 is past due. We know of approximately $200,000 of paper in our collateral which we believe to be uncollectable. Therefore, it was necessary for us to apply their balance on our notes to protect us from loss."

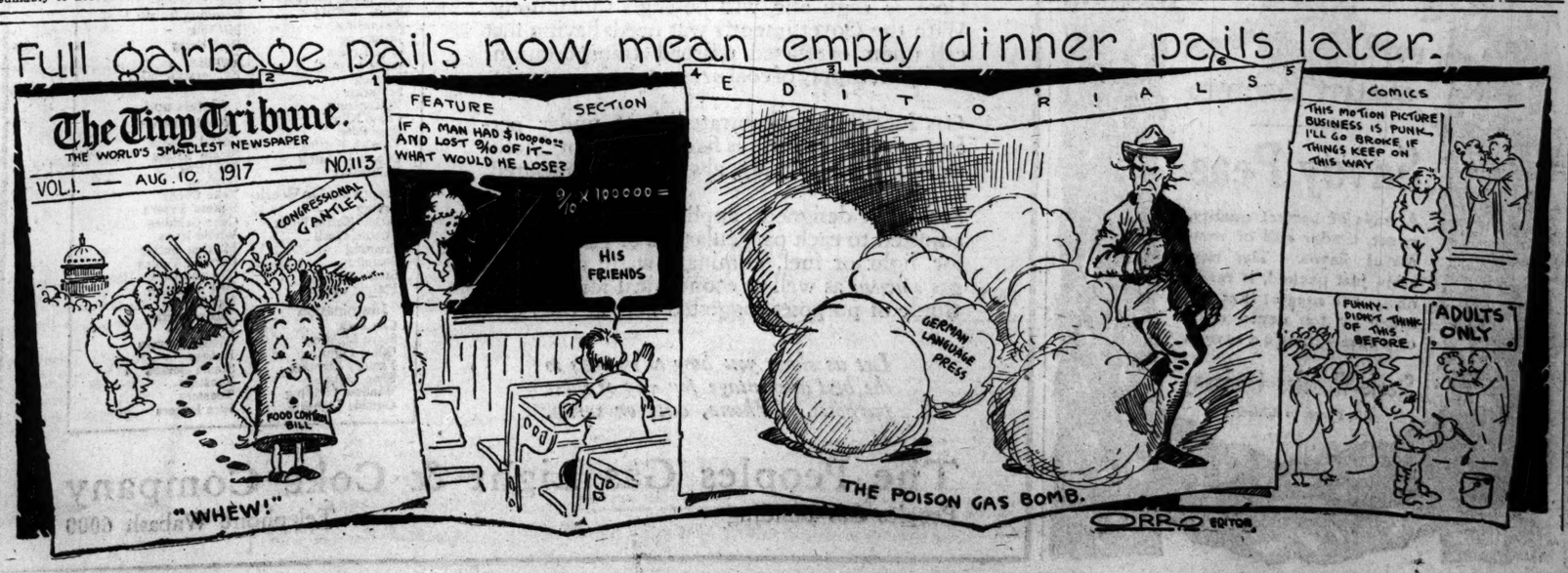

FASHION'S BLUE BOOK

BY CORINNE LOWE.

NEW YORK.—[Special Correspondence.]—Those things are a talent, of course—just like Mary Pickford's curls or Charlie Chaplin's feet—but we do often wish that we were gifted with the needle as we are with a typewriter. There are so many charming little accessories which can be made at home and which do so much towards giving a $25 gown a $75 appearance. For instance, here is this adorable little waist length wrap of gray chiffon with its collar and bands of gray squirrel and its long streamer ends of sky blue ribbons. If one went to buy this pretty bit of fluff at a shop it would cost too much, but when made at home it's a comparative trifle. That, you see, is where the old fashioned "gurly-gurly" gifts come in! With this is worn one of these lovely airy bits of gray chiffon with a simple wreath of light blue silk roses—and that, too, we suppose, might be made at home if hats were among our accomplishments.

As for the fur things being designed for the winter, already we have had a slimpse of them and never did garments go so far towards making us feel as thought we might be turned into a Russian archduchess in the twinkling of a sable. Many of the coats are long and clinging—if this latter adjective can be applied to furs. Broadtails are trimmed with kolinsky or with sable. Japanese mink coats are beset with ermine. Nutria coats are set off with skunk. There is every rich and sumptuous combination. Some of the coats have circular capes and many, many have the high monk's collar. Among the less ponderous wraps there is every indication that the dolman will be particularly good.

Charming Child, in Pretty Story, "Little Duchess"

"THE LITTLE DUCHESS"
Produced by World.
Directed by Harley Knoles.
Presented at the Boston.
THE CAST.

Geraldine Carmichael	Madge Evans
Evelyn Carmichael	Pinna Nesbit
Mrs. Dawson	Mrs. Nellie Anderson
Earl of Carinmore	Jack Drumier
Jim Dawson	James Davis
Pop Hinkle	Charles Hartley
Jim Snyder	Patrick Fey
Bradford	Richard Clarke
Hobson	Harry Bartlett
Matron of Orphanage	Nora Cecil
Sophia Dawson	Maxine Elliott Hicks
Billy	Sheridan Tousey

BY MABEL M'ELLIOTT.

A CURIOUS mixture of naivete and sophistication is Madge Evans in "The Little Duchess." Most of the time she is the typical small girl, but occasionally she surprises you with tricks affected by older actresses, as when she mournfully presses her mother's jewels to her lips and gazes camerawards.

The plot is a mildly fanciful one, and Geraldine Alicia—Jerry for short—is the heroine. After her mother's death she is placed in an orphanage, whose doubtful joys she speedily forsakes for the lure of the open road and a traveling circus. There her grandfather's solicitor finds her, and carries her off to Carinmore castle across the sea.

How she wins the affections of Lord Carmichael [the proverbially cross grandpere] is rather a pretty story, and the sort children will like, although, for their sake as well as ours, I wish the grewsome discovery of skelotons in the watch tower had been omitted.

Maxine Elliott Hicks, who was Susie Sprigge in "The Poor Little Rich Girl," is in the picture.

"THE FOOD GAMBLERS"
Produced by Triangle.
Directed by Albert Parker.
Presented at the Alcazar.
THE CAST.

Henry Havens	Wilfred Lucas
June Justice	Elda Miller
Anthony Flynn	Mac Barnes
Samuel Sloane	Russell Simpson
Danny	Jack Sherry
The Italian	Eduardo Ciannelli

If you are battling with the h. c. of l.—and who, I ask you, is not?—you will appreciate and applaud "The Food Gamblers." It is propaganda cleverly disguised in the trappings of romance.

Wilfred Lucas plays the rich commission merchant whose energies are bent on elevating the price of potatoes, and who salves his conscience by endowing hospitals out of his ill gotten gain. But he is almost too popular to be cast in the detestable rôle of a public thief. The fans would forgive him even the cardinal sin of picking their pockets, I fancy!

Elda Miller, as the girl reporter who shows Havens the error of his ways, is pleasant to look at. She has a variety of costumes that would do credit to a débutante.

Although most of us object to preachment, even on so vital a subject, the film is bound to be kindly received. Certainly the time is ripe for it.

* *

Barry Sees Pershing Film.

Maj. Gen. Barry and his staff were the guests of John R. Freuler, president of Mutual, at a special review yesterday of pictures showing the Pershing expedition in France.

MADGE EVANS

She's a Darling Little Girl, and We Hope They'll Keep Her So.

PHOTO BY WHITE.

ASK ME! ASK ME!

AD: Display or classified? Letters addressed to Francis J. McDonald, care of the Universal Film company, Universal City, Cal.; Charles Ray, Triangle Film corporation, Culver City, Cal., and Mary Miles Minter, care of the American Film company, Santa Barbara, Cal., will reach them. T'wekkuis.

M. V. G.: I have an article on the doubling process, which I shall take great pleasure in mailing you, if you will send me a stamped, addressed envelope. I think this will answer all your questions.

SYLVIA: Letters addressed to Ethel Clayton, Carlyle Blackwell, and June Elvidge, care of the World Film company, 130 West Forty-sixth street, New York; Billie Burke, Lasky Pictures corporation, 120 West Forty-sixth street, New York; Geraldine Farrar and Wallace Reid, Lasky Pictures corporation, Los Angeles, Cal.; Jack Pickford and Louise Huff, Famous Players company, Los Angeles, Cal.; and Harold Lockwood, Yorke-Metro Pictures corporation, Hollywood, Cal., will reach them. I believe, if you will inclose a quarter with each request for their photograph they will send them to you.

Here's Method for Swimming on Dry Land

If you missed the Antoinette Donnelly series telling how she reduced Mrs. Eva Love thirty-six pounds in six weeks, or how she added twenty pounds in five weeks to Miss Edna Smith's weight, or how she corrected a head of fur, thin, falling hair and an oily scalp with dandruff, or the article on treating Miss Hill's complexion for pimples and blackheads, send a stamped, addressed envelope and the information will be mailed to you. Any other questions pertaining to beauty and hygiene will be gladly answered.

BY ANTOINETTE DONNELLY.

RUTH: The following swimming movements can be practiced out of the water: Lie over a bench or stool so that your arms and legs are resting on nothing. Begin with your wrists at the chest, forearms together and pointing forward, thumbs overlapping, palm downward. Push hands forward to full arms' length; now turn palms outward and back to describe a complete semicircle with each hand. When you almost touch the sides of your body bring your hands back into position and repeat. This is the arm stroke.

Now practice with your legs. Have them straight out and close together; shoot your legs straight away from the body at an angle of about 30 degrees and then in froglike fashion bring them back again to the original position and repeat. After practicing the movements separately put them together. This is the most difficult part at first, but if you will keep it up faithfully you will find the actual swimming in the water as easy as breathing. But why don't you try them in the water these wonderful swimming days?

WINIFRED: BEAR IN MIND THE fact that dandruff is contagious and be extremely careful that no one else uses your brush and comb. Wash these toilet articles frequently with water and soap or ammonia and dry in the sun whenever possible. In addition, they should be sterilized in a pint of water in which a teaspoonful of formalin has been added. This will not injure the brush any more than ordinary water will.

G. B.: BATHE YOUR EYES TWICE a day with a solution of ten grains of boric acid to an ounce of water. The most convenient method is to use an eye cup. This cup has an oval mouth which fits around the eye at the margin of the orb. This treatment will cure the inflamed condition of the eyelids as well. Yellow vaseline is excellent when used to promote the growth of the eyebrows.

Bright Sayings of the Children

"The Tribune" will pay $1 for each children saying printed. The only condition is the story told must never have been printed in any magazine or paper. Write on one side of the paper only. It is not possible to acknowledge or return unavailable contributions. Address Bright Sayings, to Aunty Mae, "Tribune" office.

Three year old Catherine had been playing hard all morning. When she went upstairs for her usual afternoon

nap she threw herself on the bed, sighed luxuriously, then, turning to her mother, said, "O, ain't it a grand and a glorious feelin'?"
M. G.

Adalyn, aged 2, was visiting her grandma and was showing her accomplishments. She had just spoken a piece when her mother said:

"Why, Adalyn, you didn't make a bow." Adalyn stood still and looked perplexed. After a few moments' silence the grandmother said:

"Adalyn, don't you know what a bow is?"

"Yes, grandma," returned the small lady, "it's what comes out of a doggie."
M. M. M.

Marie, aged 3, was having one of her teeth filled and the dentist was using the drill. He was talking as much as he could to make her forget the pain. As a street car went by, crowded with men going to the ball game, he said: "My, I wish I was one of those men going to the game."

Evidently he had struck a very sore place, for, as soon as she could, Marie answered, "I wish you were, too!"
H. F.

The Successful Home Garden

This department appears daily and Sunday in "The Tribune." Inquiries regarding the home garden should give its location and inclose a self-addressed, stamped envelope, as column space seldom permits an answer. No names will be published. Address The Garden Editor.

BY J. F. H. HEIDE.
Article 100.

SOW NOW: Early beets, winter beets (half long), early scarlet horn carrots, and white milan turnips.

TRANSPLANT NOW: Winter endive, kohlrabi, and head lettuce.

Chinese Celery Cabbage. (Petsai)

There have been many inquiries about this member of the cabbage family, which a local seed house is marketing. In appearance and manner of growth it resembles cos lettuce somewhat, though its flavor is not unlike celery. If sown too early it has a tendency to run to seed. This can perhaps be overcome by transplanting, though our correspondents have lost the majority of their seedlings in the effort. A new shipment of seed is expected from China in the near future; if it arrives in time we shall test out every phase of it under Chicago conditions.

Sow between July 1 and Aug. 15 in drills one-half inch deep, a seed to the inch, twelve inches between rows. Thin out when two or three inches high to the most vigorous plants eight to twelve inches apart. If it is intended to transplant sow three or four seeds to the inch and follow the method advocated in article 48, April 25.

Celery cabbage is sensitive to frost, and weather predictions must be watched for timely harvesting. It is unlike other members of the cabbage family in keeping quality and cannot be used for winter storage.

QUESTIONS AND ANSWERS

Q.—1. May I ask you for directions for peanut culture? 2. Is it possible to raise peas in fall?—Mrs. C. H. S.

Ans.—1. They require loose, sandy soil. Plant shelled, unroasted seed peanuts in drills one and one-half inches deep, a seed every four inches, twelve inches between rows. Hill them up when two inches high and repeat at each cultivation, every ten days, till flowering; then hill up to the flowers. Pull them when the vines die. 2. Not in this climate. The time to sow peas in this vicinity is from the time the ground is workable in spring till May 15.

Bathing Not Enough

Bathing generally fails to remove the odors of perspiration in summer time. But Mennen's Ruvia will do it completely, harmlessly, Snowwhite, odorless, stainless. Sold by druggists generally. Generous jars, 25 cents. Pocket size, a dime.

MENNEN'S Ruvia
GERHARD MENNEN CHEMICAL CO.
NEWARK, N. J.

O! make mine ANONA
Pimento Cheese
If you please!
One tiny dime

AMUSEMENTS

McVICKER'S — Jones, Linick & Schaefer's Control — MADISON
ANNIVERSARY WEEK
4th Big Birthday Party of Vaudeville
8 BIG ACTS | Positively Biggest Show in Town

AUDITORIUM
"AMERICA AWAKE!"
A Pageant of Patriotism and Song
250 People—10 Scenes—Hundreds of Music
SOUSA and the Great Lakes Naval Band | Benefit Navy Relief Society
JENNY DUFAU AND OTHER STARS
Prices, 25c to $1.50. Mat. Sat. $1.0

MAJESTIC — SUNDAY — VAUDEVILLE
GEORGE MARCK'S JUNGLE PLAYERS
NOEL TRAVERS and IRENE DOUGLAS in
AL HERMAN | NINA PAYE
THE GERALDS—WILLIAM ESS
MISS FRANKIE HEATH
MANG & SNYDER
NIGHTS 15-25-35-50c | MATS. 15-25-50c | DAILY MAT. & SUN. 25c | 50c

RIALTO — Jones, Linick & Schaefer's — STATE ST., below Jackson & Van Buren
—CONTINUOUS VAUDEVILLE—
ROYAL HAWAIIANS
MEYTIN TROUPE | BOYANA & CARROLL
SHELLY and Others
11 A. M. to 11 P. M. COME AND STAY
Smoking Permitted on Mezzanine Floor.

GARRICK—Matinee Tomorrow
A SEASON'S MUSICAL KNOCKOUT
"You're in Love"

POWERS' — EVERY NIGHT at 8:20
RALPH HERZ' Success
OH, SO HAPPY
Cast Includes: Elizabeth M. Murray, Gene Marsh, Louise Keller, Ralph Hess, Frank Lalor, Harrell Barbarette.
MATINEE TOMORROW. BEST SEATS $1.

COLUMBIA — CLARK AND MADISON
HIGH CLASS BURLESQUE
Opens Sat. Night, Aug. 11
AND ALL FOLLOWING WEEK, WITH
THE BEHMAN SHOW
MATINEE DAILY

OLYMPIC — Sun., Aug. 12th
FISKE O'HARA
IN HIS NEW PLAY The Man From Wicklow
SEATS ON SALE TODAY

ILLINOIS — Beg. Sunday
William COURTENAY—Thos. A. Wise
IN A NEW MYSTERY COMEDY
"PALS FIRST"
With the Original New York Cast
—SEATS NOW—

CUBS vs. BROOKLYN
—BASEBALL TODAY—
WEEGHMAN PARK
North Clark and Addison Streets
Game Starts at 3 P. M.
Reserved Seats at A. G. Spalding & Bros., 26 S. Wabash Ave. Cent. 4460.

CORT — Last TWO WEEKS — Mat. Today
DAVID BELASCO Presents
TAYLOR HOLMES in
SEVEN CHANCES
A Comedy by ROI COOPER MEGRUE

Ravinia Park — Concert 3 P. M. — Chicago Symphony Orchestra
Carolina White in "Jewels of the Madonna"
Marguerite Sylva in "Carmen"
Dine and Dance 6-8 & 10:30 to Midnight in Conti
Continuous Movies All Day and Evening
N. W. "L" or C. & N. W. Special at 7:05 P. M.
Round Trip on this train, Inc. Admission

FOR FUN—
Turn to the Right
AND GO STRAIGHT TO
Cohan's Grand | MATINEE DAILY

—Great Northern Hippodrome—
CONTINUOUS—11 A. M. TO 11 P. M.
Where You See the Big Acts
Music Novelties | A DOLLAR SEAT FOR A DIME OR 50
Hippodrome Acts
Vaudeville

PALACE — Matinee Tomorrow
N. Y. Winter Garden Musical Extravaganza
SHOW OF WONDERS
COMPANY OF 150—15 SUMPTUOUS SCENES
POP. Prices Mats. Wed., Thurs. and Sat.

BISMARCK GARDEN
BEAUTY CHORUS | MARIGOLD ROOF
ICE COOLED TO 75 DEGREES

Real Love Stories

"Started in the Kitchen."

I WAS working my way through college and during vacation took almost every kind of job I could get, including housekeeping.

One summer I went to a first class hotel to wait on the tables. It was a large place and all classes of people worked there.

The chief interested me most of all. He was so quiet and spoke several languages, and always kept to himself. He was particularly nice to me, so much so that I was teased about it.

I was all excitement getting back to college again, as there were new girls and boys to meet and new teachers. Imagine my surprise when our new

teacher of languages was the chef that worked in the kitchen!

He recognized me and when the opportunity came he told me not to say anything about it, but that he had to do that or starve. He said he had just arrived in this country and obtained the position at the college, but had been robbed of everything he possessed and was too proud to send home for more money, so took the job as cook until college opened.

I told him I was almost in the same boat, and we both had a good laugh.

I can assure you that the love that started in the kitchen was continued at college and I am only waiting to graduate, when we will have a little kitchen all of our own.

MRS. D. A. F.

Is She Too Young?

"Dear Miss Blake: I am a girl of 16 and I am real crazy about a boy of 18. Do you think I am too young to keep company with him? Is it improper for two or three couples to go out riding without a chaperon, if you are home by 9:30 or 10 o'clock? Is it proper to kiss a boy friend of yours good-by when he is going away for about three months' vacation? Do you think I am too young to go with a boy 21?
"BLOSSOM."

If you get home early as you say I think it all right for you to go out riding unchaperoned. Also I think you may have boy friends of 18 years and 21, but keep your kisses for the one man, Blossom, who will come along a little later in your life.

He Is a Widower.

"Dear Miss Blake: I have seen in the paper how you have given other girls advice, so I am coming to you also. I am 21 and am keeping company with a man of 38. He has been married before and has three children, but his wife has been dead five years. He asked me to be his wife and I love him better than any one I ever knew. Do you think our age will make any difference? Or do you think he is too old for me? And do you think it all right if I go with him to see some friends. They live a good many miles from us and it would take a good day to drive there cross country in a car.
"MARY."

It would be quite all right for you to visit your friends as the man suggests, but I have much hesitation about advising you to marry the man even though you claim you love him. The difference in years and the additional responsibility of three children will make things rather hard for you and I would wait awhile and do a lot of serious thinking before I would take the step, if I were you.

"He Is a Doll."

"Dear Miss Blake: I am in my teens and love a boy dearly. He declares he loves me and he says he is willing to do anything in his power to prove it. Could you suggest a way? He is a doll. Do you think it would be all right to give a farewell party on him? He joined the colors before I met him and he leaves for Texas soon.
DOLLY."

Any man who joins the colors deserves to be called something besides a "doll." Why do you pin such a womanly word upon him? Why do you want him to prove his love when he declares it so vehemently? Let well enough alone. Give him the farewell party by all means.

"The Tribune" will pay $5 for every real love story published. If you know one, submit it, and write no more than 300 words. Address Doris Blake, "The Tribune," Chicago. No manuscripts returned. If you have a perplexing love affair upon which you need the counsel of a friend, write Doris Blake. Send stamped, addressed envelope if you wish personal reply.

LOOP FEATURE FILMS

ALCAZAR, 69 West Madison—"The Little Duchess," with Madge Evans.
BANDBOX, Madison near La Salle—"An Outlaw's Revenge," drama.
BIJOU DREAM, 114 South State—"Souls in Pawn," with Gail Kane.
BOSTON, Clark near Washington—"The Jury of Fate," with Mabel Taliaferro.
CASINO, 58 West Madison—"The Soul Herder," with Harry D. Carey.
CASTLE, State near Madison—"The Little American," with Mary Pickford.
CHICAGO, State near Harrison—"High Tresson," drama; musical comedy.
GEM, 450 South State—"Going Straight": seven acts of vaudeville.
KOZY, 40 South Clark—"A Corner in Smiths," drama.
LYRIC, State near Jackson—"Aladdin's Other Lamp," with Viola Dana.
ORPHEUM, State near Monroe—"The Jury of Fate," With Mabel Taliaferro
PASTIME, 66 West Madison—"The Girl Who Did Not Care," drama; vaudeville.
PLAYHOUSE, Michigan near Van Buren—"The Cleanup," with Franklyn Farnum.
ROSE, 63 West Madison—"The Little American," with Mary Pickford.
ROYAL, State near Van Buren—"The Better Woman," with Leonore Ulrich.
STAR, 68 West Madison—"Sold at Auction," drama.
STUDEBAKER, Michigan near Van Buren—"The Lone Wolf," with Hazel Dawn.
U. S. MUSIC HALL, State near Harrison—"The Grudge," drama; burlesque.
WORLD, 61 West Randolph—"Her Husband's Wife," drama.
ZIEGFELD, Michigan near Seventh—"One Law for Both," with Rita Jolivet.

SAVOY BRAND
FOOD PRODUCTS
QUALITY CERTIFIED

Savoy Peas

Always of perfect quality, sweet, tender and of wonderful flavor. The new crop, just packed, is ready now. We suggest that you order by the dozen cans, or a case—there's a saving.

Steele-Wedeles Company
55 Years in Chicago

Reduced Gas Rates Are Now in Effect

All gas bills delivered in the City of Chicago on and after August 10, 1917, for gas used through any one meter, [10-light size or less] will be at the following rates:

Thirty cents per month minimum bill, including 350 cubic feet of gas.
Seventy cents per 1,000 for the next 9,650 cubic feet per month.
Sixty-five cents per 1,000 for the next 40,000 cubic feet per month.
Forty cents per 1,000 for all gas in excess of 50,000 cubic feet per month.

Under these reduced rates, gas can be used *to advantage*, as a fuel as well as a light producer, for practically all household, business and industrial purposes. Think what that means.

Gas is Now—Today—an Economical Fuel of Unchanging Price and Uninterrupted Supply

Coal is high and will be high indefinitely. With the Government's war needs having first call upon overtaxed railroad transportation, sufficient supply of coal *at any price* is uncertain.

Gas furnishes concentrated heat under perfect control. Its price is fixed—does not fluctuate. Unfailing supply, always on tap is assured.

Specially designed appliances scientifically adjusted to each particular use of gas, whether for light or fuel, eliminate waste and make gas *efficient* as well as economical for the multitude of purposes suggested here at the right.

Let us show you how to use gas to the best advantage for any of these purposes. 'Phone, call or write.

For Apartments and Residences

Our show rooms contain extensive exhibits of appliances and our salesmen are prepared to give you full information on use of gas for any of the following purposes in the home:

Heating: Radiantfires (Three Styles), Gas Grates, Gas Logs (Many Sizes), Portable Room Heaters, Gasteam Radiators (Each a Complete Steam Heating Plant)
Lighting: Floor Lamps, Table Lamps, Shower Lights, Side Brackets, Domes, Semi-Indirect
Kitchen: Ranges, Heaters, Garbage Destroyers, Stove Lighters, Toasters
Water Heaters: Automatics, Tanks
Laundry: Washing Machines, Irons, Clothes Dryers, Laundry Stoves, Ironing Machines

For Business and Industry

Specially designed industrial gas appliances are shown in operation at our laboratories, 1229 South State Street. Hotel and Restaurant appliances are at our main salesroom, Adams Street and Michigan Avenue. Expert counsel is at your command on use of gas for the following purposes:

Manufacturing: Forging, Rivet Heating, Annealing, Case Hardening, Tool Hardening, Die Hardening, Soft Metal Melting, Brass Melting, Enameling, Japanning, Core Dryers, Ladle Drying, Brazing, Soldering, Vulcanizing, China Kilns, Glue Pots, Varnish Kettles, Cupola Lighting, Embossing
Steam Boiler Work: Drying, Jacket Kettle Work, Textile Work, Pressing, Seaming, Sterilizing, Plating Plants
Illumination: Gas Arcs, Store Lighting, Office Lighting, Factory Lighting, Shop Lighting, Window Lighting, Outside Lighting
Food Manufactur'g: Coffee Roasting, Boiling Caldrons, Smoke Houses, Candy Furnaces, Sterilizers, Hog Singeing, Branding Irons, Pitching, Depitching, Canning, Evaporating Milk
Hotels and Restaurants: Coffee Boilers, Steam Tables, Bar Urns, Broilers, Bake Ovens, Bakers' Fryers, Cake Griddles, Waffle Irons, Melting Butter, Carving Tables, Tea and Coffee Urns, Dish Washers, Egg Boilers, Salamanders, Hot Plates, Oyster Stewers, Ranges, Steam Boilers, Roasters, Toasters, Rice Bakers

The Peoples Gas Light & Coke Company
Peoples Gas Building
Telephone Wabash 6000

Society and Entertainments

Gay Farewells for Soldiers and Navy Men

EVERYBODY is doing what can be done to make the last days before the soldiers leave for war duty as gay as possible, and the latest invitation to the men at Fort Sheridan and Great Lakes comes from the South Shore Country club, which is always noted in hospitality. Tomorrow evening is to be known as R. O. T. C. night, and there will be a special program of entertainment, with dancing on the outdoor platform and many dinner parties being given by members for their friends at the stations. Announcement is made that guest cards will not be required of those who come in uniform.

On Sunday morning there will be an inter-club tennis match at the club between the Edgewater Beach hotel tennis club and the South Shore players. Matches in singles and doubles will begin at 11 o'clock.

This afternoon there will be bridge games at the club, to which guests may be invited. A luncheon will be served and prizes will be offered for the best games.

A special train will leave the Great Lakes naval station at 8:15 o'clock on Saturday evening for the convenience of those attending the officers' ball at the Exmoor Country club. The guests from Fort Sheridan will motor in to Highland Park.

There promises to be a large dancing group at the ball. Many of the members will bring parties of young people and members of the camp—a last festival to many of them before receiving their commissions the following day.

Mr. and Mrs. Robert H. Hunter will entertain for dinner Mr. and Mrs. Thomas E. Wilson and Miss Wilson, Mr. and Mrs. M. W. Borders, Miss Virginia Grassell and Miss Gertrude White, daughter of Mr. and Mrs. F. Edson White.

Mr. and Mrs. Paul E. Faust and Mr. and Mrs. Ernest I. Mitchell will have as guests Mr. and Mrs. William Wilkinson of Davenport, Ia., Miss Pauline Faust of San Francisco, Mr. and Mrs. George E. Lamberton, and Mr. and Mrs. James I. Snitzler.

Mr. and Mrs. Robert F. Carr will entertain Mr. and Mrs. George R. Carr, Mr. and Mrs. M. E. Sampsell, Mr. and Mrs. Orville Taylor, Mr. and Mrs. William Niblach, Mr. and Mrs. W. W. Wilkins, Mr. and Mrs. Edwin Johnson Jr., Mr. and Mrs. M. E. Adams, and Major and Mrs. Noble Judah.

Col. and Mrs. Ryan and Mr. and Mrs. Willard Veile, the latter of Moline, Ill., will be dinner guests of Mr. and Mrs. Allen M. Clement.

Mr. and Mrs. P. B. Eckbart will entertain Mr. and Mrs. C. G. Burnham and Mr. and Mrs. B. A. Eckhart. Another dinner party will consist of Mr. and Mrs. S. E. Andrews, Mr. and Mrs. J. O. Watkins, and Mr. and Mrs. M. C. Cummings.

Col. and Mrs. William Nicholson of Fort Sheridan will entertain this afternoon at a party at the fort for Mr. and Mrs. Edward F. Dunne, Gov. and Mrs. Albert E. Sleeper of Michigan, and Gov. and Mrs. James P. Goodrich of Indiana.

An informal dance will be given this evening at the Country club of Evanston.

At the Chicago Yacht club the women will gather for Red Cross work in the morning and in the afternoon they will play bridge.

Miss Florence Folds will be the only attendant of her sister, Miss Elizabeth Folds, at her wedding next Friday to Laurance A. Eggleston of Minneapolis, Minn. The ceremony will be performed at 5 o'clock in the afternoon at the Church of the Holy Spirit in Lake Forest. The best man will be Raymond Freeman of Minneapolis, and the ushers will be Frederick Sutherland and Frederick Lyman of Minneapolis, Joseph McKibbon and Kenneth Winship of St. Paul, Richard Redfield of Evanston, and Weston S. Folds of Lake Forest. The bridegroom and some of the ushers are now in training at the officers' camp at Fort Snelling.

A buffet supper will be served at the residence of Mr. and Mrs. Folds to the bridal party and relatives immediately after the ceremony. Mr. Eggleston will probably have to report for war duty within a few days of his marriage.

Another wedding of next week for which invitations have been issued is that of Miss Margaret Houghteling, daughter of Mrs. James L. Houghteling of Winnetka, to Arthur Tuttle, son of Mr. and Mrs. Henry N. Tuttle of Lake Forest, which will take place next week Saturday at Christ church, Winnetka.

Miss Marjorie Valentine will be the hostess at the weekly card party of the Chicago College club to be held on Tuesday afternoon at the club for the benefit of the war relief fund.

Mr. and Mrs. Thomas Milton Flournoy of Greenwood avenue are spending the summer at Mountain Viewbark, Cape Elizabeth, Me.

Miss Lillie Matilda Gorgeson, daughter of Mr. and Mrs. A. Linderborg of 1620 Roscoe street, will be married on Aug. 18 to George Douglas Kelser, son of Mrs. Carrie Shelbner of 6587 Lakewood avenue.

Miss Dorothea Somerville, daughter of Mr. and Mrs. Robert Somerville of Riverside, will be married at a quiet home wedding tomorrow afternoon to Henry Faurot Jr., son of Mr. and Mrs. Faurot of Riverside. Mr. Faurot is in the aviation corps. The honeymoon will be spent at Banff.

Elizabeth Farwell Edith Cummings

Miss Edith Cummings and Miss Elizabeth Farwell are frequent visitors to the Onwentsia club links in Lake Forest. They are members of the younger set in the suburb.

Etchings Hung at Institute

BY LOUISE JAMES BARGELT.

VISITORS at the Art institute this week end will not be able to see the patriotic posters in the print room. They have gone, but in their place have been hung a number of collections of such men as Brangwyn, Zorn, Whistler, and Fantin Latour.

Almost one entire side of this gallery has been devoted to Brangwyn's pieces. Great masses they are of shadows and light and people so alive that they actually seem to have been moving about but an instant before. These are immensely interesting and full of the dash and power that, wherever you see work by Brangwyn, you can recognize it from just these qualities.

Etchings by Zorn occupy fully a fourth of the space in the room, and then, too, there is considerable work by members of the Chicago Society of Etchers. There are two views of the Art institute by Otto J. Schneider, one of them showing Michigan avenue for a number of blocks, which are both delightfully done.

Then there are some studies of Colorado scenery, which are unique and very different from the pictures of western scenery to which you are accustomed. These are by a compatriot of Zorn's, Birger Landzen. Auguste Raffet has some battle scenes, including one, "The Retreat of Waterloo," stirring, every inch of it. A. von Kubinyi offers variety in some color linoleum cuts, one red haired Venus and a nude man with bronzed skin being the most individual and not to be forgotten immediately.

The lithographs of Fantin Latour are among those which will linger in your vision. Watching them, you can easily imagine the music mad painter of Paris, listening perhaps to a strain from Wagner and then putting into dreamy, beautiful form the inspiration of its tones.

Then there is work by Whistler out in the hall—not a great deal, but attractive, what there is of it, and effectively hung.

The models of battleships are still on exhibit, also the loan collections of Mr. and Mrs. Cyrus Hall McCormick, Mrs. W. W. Kimball, Edward B. Butler, Martin A. Ryerson, and Charles L. Hutchinson.

* *

Young Women Enter Convent.

Adrian, Mich., Aug. 9.—[Special.]—Bishop Edward D. Kelly of Ann Arbor and sixty other Catholic clergymen from points in Michigan, Indiana, Illinois and Ohio were present this morning in the chapel at St. Joseph's academy for the annual reception of young women into the Order of St. Dominic. A class of thirteen young women appeared before Bishop Kelly.

The following are the Chicago young women who received the habit of St. Dominic, with their names in religion:

Miss Frances Thornton, Sister Mary Theodora; Miss Mary Connery, Sister Eugenia Clare; Miss Della McCaffery, Sister Mary Florentine; Miss Genevieve Moran, Sister Mary Benigna.

* *

Wilson at Benefit Ballet.

Washington, D. C., Aug. 9.—The president and Mrs. Wilson and a distinguished company of diplomats and officials attended a performance here tonight of Adolf Bolm's ballet intime, touring for the benefit of a fund for American ambulances in Russia. Among those in boxes were secretary Lansing and the Russian, Italian, Japanese, French, Spanish, and Swedish ambassadors, with their staffs.

Train Citizens in Sanitation

The government is calling heavily on the medical profession to care for the armies this country is sending to Europe. As a result of this depletion warning is being sent out to the civilian population to take special sanitary precautions while the war lasts. The Chicago chapter of the American Red Cross is acting as the distributing agent of this warning, using for the purose Dr. H. W. Genties, chairman of the committee on first aid. Dr. Genties is forming sanitary training detachments among civilians. This week he established such units at the plants of Montgomery Ward & Co., the McCormick Harvester company, and at the Y. M. C. A. and the ex-Boy Scouts.

The detachments will be trained in Red Cross first aid, nursing, personal hygiene, camp sanitation, uses of ordinary drugs, the manual of the soldier, stretcher bearing, improvising stretchers, conversion of country wagons into ambulances, conversion of freight cars into hospital cars, and other emergency work.

* *

ENGAGEMENTS

Mr. and Mrs. Seymour Guthrie of Riverside announce the engagement of their daughter, Martha, to Lieut. Charles Edmund De Leuw, who is now stationed at Fort Leavenworth, Kas.

Mr. and Mrs. H. G. Andrae of 947 Lawrence avenue announce the engagement of their daughter, Ada F., to John Jucker, Jr., of 5546 Drexel avenue. Mr. Jucker is in the naval service.

Announcement is made of the engagement of Miss Lillian Diamond, daughter of Mr. and Mrs. M. Diamond of 1828 South Avers avenue to Reuben Barmen, son of Mr. and Mrs. H. Barmen of 2816 Thomas street.

Mrs. Emma Laubach of 3404 East Thirty-seventh street announces the engagement of her daughter, Genevieve Catherine, to J. Clifford Davison of Houston, Tex.

* *

Seek $50,000 for Mission.

A campaign to raise $50,000 for Ephpheta mission, the Catholic center for the deaf at 1080 West Twelfth street, will be launched on Sunday at Loyola university campus, Devon avenue and the lake. Members of the Catholic Ladies' auxiliary will give a beach and lawn party, the proceeds from which will go toward starting the fund. Bathing, boating, and games will feature the day.

* *

Actress Marries Captain.

LONDON, Aug. 9.—Mrs. Henry Lyndhurst Bruce, formerly Camille Clifford, an American actress, was married today to Capt. John M. J. Evans of the Royal Welsh fusiliers. Her first husband was the eldest son and heir of Lord Aberdare. He was killed in action in December, 1914, while serving as a captain of the Royal Scots.

* *

Finney Weds in East.

New York, Aug. 9.—[Special.]—Miss Mildren Hamilton, daughter of Mr. and Mrs. Sidney J. Hamilton, was married to Edward Morris Finney, son of Hanford E. Finney, president of the Armour interests in South America, today in St. Bartholomew's church.

Do Christmas Shopping Now for the French

WE are Christmas shopping for the French now. It seems rather early to talk about the Christmas spirit, but this morning at the French shop the women of the allied relief committee C. N. D., of which Mrs. Russell Tyson is chairman, are going to fill hundreds of nice little bags with things for the wounded French soldiers and their families. These they hope will get to the French hospitals in time to make Christmas a little less dreary for the soldiers of France. A group of Lake Forest women are coming in to the city specially for the "Christmas party."

Mrs. H. A. Bumstead of New Haven, Conn., was present yesterday at a meeting of the lecture extension bureau of the woman's committee. She said she was amazed at the work the Illinois women have already accomplished for the national council. "Women in Connecticut know that a Connecticut woman's committee exists," she stated, "but that is about all they do know about it."

Volunteer charity service as a duty, not a pastime, was emphasized at this meeting by Mrs. James E. Quan and Mrs. Dunlap Smith. "Women here must realize as they have in Canada," said Mrs. Smith, "that Red Cross work must be done in addition to, and not in place of, home charity work. Trained charity workers are being taken away and thousands of women are needed to fill the breaks in the ranks caused by the war."

Special mention must be made in this column of the good work which the Boy Scouts of America are doing in Chicago. The members of the woman's committee say they could not get on without the Boy Scouts, who have shown the most patriotic and cheerful spirit in going on all sorts of disagreeable errands for them. The men working at the exemption boards have also expressed their appreciation of the unfailing energy of the little chaps in khaki.

Miss Harriet Vittum's report to Mr. Insull of the work of the woman's committee announces that so far seventy-five towns in Illinois have been organized.

Miss Vittum will leave on Wednesday for a statewide speaking tour.

It looks as though the municipal canary which the women were going to establish in South Water street is not going through. And all because South Water street is better behaved than it has been given credit for.

When a group of Lake Forest women offered the money to the Woman's council to establish a cannery in Chicago to can any vegetables which might otherwise be going to waste, a committee was at once appointed by Miss Isabel Bevier of the Thrift and Conservation committee to investigate the so often reported "tremendous waste of vegetables on South Water street." Mrs. Edward Gudeman of the Woman's City club was made chairman of this investigation.

"We have consulted the merchants up and down South Water street," said Mrs. Gudeman later, "and the members of our committee have watched the vegetable markets there at almost all times of the day, and I am convinced that the report that quantities of unsold vegetables are thrown away at the end of each day is entirely false. There is practically no waste."

However, Mrs. Gudeman learned that frequently the markets are flooded with one kind of vegetable, which can at that time be obtained extremely cheap. She is going to arrange to have members of her committee take advantage of these cheap times to buy. The money given by the Lake Forest women for the cannery will be used to purchase these vegetables and to cart them to the schools where they may be canned.

Sites were selected yesterday for juvenile "instruction tents," which will be pitched within a few days, and where the children of the city will learn Red Cross methods of life saving at bathing beaches under the direction of Commodore Wilbert E. Longfellow.

At a meeting yesterday of the Red Cross committee on medical care of dependent families of soldiers and sailors it was announced that Chicago druggists will fill all ordinary prescriptions from dependent families free.

* *

Tag Day for Child Home.

The Protestant Women's National association will hold a city-wide tag day Sept. 26 for the benefit of the home for Protestant boys and girls maintained by the association at 439 South Normal parkway, according to plans made at a meeting of the association in the Auditorium hotel yesterday.

* *

Talk on Battle Experience.

Sergt. Maj. McKay of the Canadian forces in Flanders will tell his experiences in the battle at Festubert, Givenchy, the Somme, and Ypres today noon at the Intercollegiate club, 16 West Jackson boulevard.

MUSIC AND PLAYS

"The Thirteenth Chair," a mysterious melodrama by Bajus Vieller, will take its turn at the Garrick beginning Sept. 2. It is one of the successful plays in New York, with Miss Margaret Wycherley and others in the leading rôle—that of a spiritualistic medium. Miss Annie Russell, Edward Emery, and Fred Eric will be in the Chicago company.

Otis Skinner in "Mister Antonio" will start Powers' on its regular season early next month. This is a drama by Booth Tarkington, and in it Mr. Skinner acts the rôle of a philosophic performer upon the hurdy-gurdy engaged in various noble enterprises. One of these is the rescue of a forlorn maiden from mistreatment by smalltown Pharisees.

Tonight's double bill at Ravinia will include Miss Marguerite Beriza in "Cavalleria Rusticana" and Miss Carolina White in "The Jewels of the Madonna." "La Boheme" is Saturday night's opera with Miss Edith Mason; and on Sunday night Miss Florence Macbeth and Milo Picco will sing "Rigoletto."

Tribune Cook Book

All recipes have been scientifically tested by Miss Eddington with current market materials and are indorsed by her.

BY JANE EDDINGTON.

One great way of conserving food is by not wasting human energy. There are a number of people active in food business who could do their best work in this way. There is too much duplication of effort. Too much good paper is wasted. At the present rate we shall be having brass bands to show us how to can a beet.

On Eating Beets.

SOME of the people engaged in canning demonstrations, for whom I have the highest regard, believe it is not highly sensible to can beets. If food administration had not been so eternally delayed we might have saved a good many cans for fall work that are now filled with bulky foods like beets.

The tide is turning a little, after the flood of canning literature, to the subject of how to prepare foods for immediate consumption in the best and most economical ways. Not that canning will not still go on, but some of its crazinesses are going to be modified. In some states so excessive has been the canning zeal that they have thought of canning crow.

"They do things better in France" particularly applies to the way they purvey beet root, which is used in a great number of salads, especially with corn salad, which it is time to plant now for fall and winter use. It has a great number of names in cosmopolitan usage. It is the French maché. Cooked beets are on sale all over the city of Paris. There are two sides to the question of whether we would like to buy our beets that way, but it ought to be the most economical way, considering efforts of all sorts, to get them.

Not only in salads, but soups, souffés, relishes, and particularly in vegetable hashes will the beet give us good service. A good "calico hash," made of the remnants of a boiled dinner, even though the vegetables are not as well cooked as they might be, is quite an elegant dish and might well replace the corned beef hash so popular in some places.

Baked Beets.

No part of their goodness is lost when beets are baked, but it must be gently. Use a little water in the pan and cover them so that they are practically steamed. Turn them two or three times while baking with a pancake turner. Plain buttered, these make a fine vegetable. Fresh uncooked beets average 215 calories a pound, but boiled beets have only 185 a pound. Baked beets might have up to 350 calories.

Boiled Beets.

Boil in a closed kettle and with only enough fire to keep water boiling. Hard boiling hardens beets. In preparing beets be most careful not to bruise them and leave the tap root and an inch of top at least, perhaps more. If there are rough canals on their sides it will be impossible to get them clean without a vegetable brush.

Grated Beef and Horseradish Relish.

Use one-fourth as much grated horseradish as of grated boiled or baked beets. Add a little salt and a little vinegar to bind it but not enough to be sloppy. Lemon juice may be used instead of vinegar. This will keep well if covered and in a cool place, at least for several days.

DEATH NOTICES.

IN MEMORIAM.

DEUTSCH—Dedication of the tombstone in memory of the late Mrs. Hani Deutsch will take place Sunday, Aug. 12, at 3:30 p. m., I. O. B. A. cemetery, Waldheim. Friends are invited.

GOLDFINE—Louis Goldfine. In sad and loving remembrance of husband and father, who passed away six years ago today, Aug. 10, 1911. WIFE AND CHILDREN.

ANDERSON—William E. Anderson, Aug. 9, 1917, in his forty-ninth year. Funeral services will be held at chapel, 2701 N. Clark, Saturday, Aug. 11, at 2 p. m.; interment, Rosehill.

BARR—Harold L. Barr, Aug. 8, aged 34. Funeral at Oakwoods cemetery, 11 a. m., Aug. 10.

BOUTERSE—Anthony L. Bouterse, aged 57 years. Beloved husband of Effie I. and father of Bert, Nettie, Robert, and Clarence, Thursday, Aug. 9, 1917. Services at chapel, 844 W. 63d-st., 8 p. m., Friday evening; interment at Grand Rapids, Mich. Grand Rapids papers please copy.

BRUHNS—Catherine Bruhns of 5346 Sheridan-rd., suddenly, Aug. 8 at 12:30 p. m., at the home of her daughter, 5844 Magnolia-av., beloved mother of Mrs. H. J. Briede and Mrs. Eugene Frye; fond grandmother of Ruth Briede and Esther Frye. Funeral notice later.

CALLEGARI—Louis Callegari, Aug. 8, 1917, beloved son of Paul and Louise M. Callegari, fond brother of Mary, Theresa, John, and Frank, at his residence, 3927 Arthington-st. Funeral notice later. Member of Charles Carroll of Carrollton council No. 761, K. of C.

CHASON—George D. Chason, Aug. 8, in Chicago. Funeral private.

FORSYTH—Miss Hattie O. Forsyth, at her residence, 2130 Prairie-av., Aug. 9, 1917. Funeral notice later.

FLAHERTY—Patrick Flaherty, Aug. 7, 1917; beloved son of Mary, nee Sullivan, and the late Peter Flaherty, fond brother of Martin Flaherty, Mrs. Anna Joyce, Mrs. Nora O'Brien, Mrs. Mary McDonough, Mrs. Ellen Lydon, and Mrs. Bridget Keaney. Funeral Friday, at 9 a. m., from his late residence, 306 Wendell-st., to St. Dominic's church, where high mass will be celebrated; by autos to Eurora and Elgin station, Jackson and 5th-av. Train leaves at 11 a. m. Interment at Mount Carmel.

GIDEON—Mrs. Ellen Moss Chilcott Gideon, aged 80 years, Wednesday, Aug. 8, at her residence, 643 Bowen-av. Funeral private Saturday at 2 o'clock.

OBITUARY.

Bishop Matz of Denver Dead After Week's Illness

Denver, Colo., Aug. 9.—The Rt. Rev. Nicholas Matz, bishop of the Catholic diocese of Denver, died at a hospital here today after an illness of little more than a week. Since a fall four years ago, his health had been poor. He was a native of Alsace-Lorraine and 67 years old. He was consecrated bishop in 1887 and was the second bishop of Denver, which office he assumed in 1889.

DEATH NOTICES.

GOUGH—Annie Gough, nee Delahanty, beloved wife of the late Andrew, mother of William, James, Edward, Alice, Joseph, Andrew, Mrs. O. Randall, and the late Mrs. F. McLaughlin, at her residence, 2419 W. Harrison-st. Funeral notice later.

JEPSON—Elizabeth Jepson, at the residence of her daughter, Mrs. S. A. Spry, 3433 Michigan-av., age 79. Funeral private.

LEABEATER—Alfred M. Leabeater, at his residence, 1041 Wolfram-st. Funeral private. Please omit flowers.

LUCY—Officer Patrick J. Lucy, Aug. 7, 1917, beloved husband of Mary Lucy [nee Fahey], fond brother of Jeremiah Lucy and the late Mrs. Kate Downey and Mrs. Norah Walsh, brother-in-law of Dennis and Patrick Fahey. Member of Policemen's Benevolent association. Funeral from late residence, 3042 W. Monroe-st., Friday, Aug. 10, at 9:30 a. m., to St. Mel's church, where solemn requiem high mass will be celebrated, autos to Mount Carmel.

LYNCH—Nano Lynch, beloved sister of Mrs. Bessie Lynch Taft, Mrs. Nellie Lynch Weston, and dearly beloved aunt of Lloyd Taft. Funeral Sunday, Aug. 12, at 9:30 a. m., to St. John's church, autos to Calvary.

PASCO—William Pasco, Aug. 9, 1917, beloved son of Annie Fischer, nee Sweeney, fond brother of Mrs. Mamie Craig and the late Charles Pasco. Funeral Saturday at 9 a. m., from his late residence, 810 Sedgwick-st., to St. Dominic's church, where high mass will be celebrated; autos to Calvary. Los Angeles, Cal., papers please copy.

POWERS—James B. Powers, Aug. 8, age 69 years, at his residence, 6559 Woodlawn-av. Funeral private Friday, Aug. 10, at 2:30 p. m.

PRERSDORF—Thelma Prersdorf, Aug. 9, at her residence, 1421 E. Sixty-eighth-st., aged 48 years. Funeral notice later.

SCHWARTZ—Henry Schwartz, beloved husband of Henrietta, father of Nathan, Birdie, Abe, Lillian, and Milton, Aug. 8. Burial from chapel at 1732 W. 12th-st., Friday, Aug. 10, 10 a. m. Member of Keystone lodge No. 639, A. F. and A. M.

SMITH—Gerald Smith, son of the late Ernest F. Smith, suddenly, at Ithaca, N. Y., Aug. 7. Funeral services will be held from residence of his aunt, Mrs. Percy H. Smith, 411 Roslyn-pl. Notice of funeral later.

WALSH—Charles Walsh, suddenly, Aug. 8, at his residence, 313 Wendell-st., beloved son of Charles and Barbara [nee Pierce], brother of Daisy, Hazel, and Roy Walsh, Mrs. Maymie Anderson, and Mrs. Lillian Dicicco. Funeral Saturday, 10 a. m., to St. Dominic's church, where high mass will be celebrated, autos to Calvary.

WALLS—The remains of the late James B. Walls of 4334 Greenwood-av. will be buried from the vault at Rosehill cemetery Saturday, Aug. 11, 1917, at 2:30 p. m. Garden City lodge, A. F. and A. M.

WILSON—James Bronson Wilson, 13 E. Grand-av., Tuesday at 3:30 p. m., aged 76 years. Funeral services Friday, 2 p. m., from chapel, 810 N. Clark-st. New York papers please copy.

WOODRUFF—Helen F. Woodruff, wife of the late John S. Woodruff, mother of Eugene C., John W., Helen J., and Mrs. Albert J. Russell, at her summer home, Ludington, Mich., Aug. 9. Services Sunday afternoon from her home at Ludington.

UNDERTAKERS.

POSTLEWAIT — GOLDEN RULE PRICES and Golden Rule service; 36 years at one location. 1867 Ogden-av. Ph. West 250.

CEMETERIES.

OAKWOODS CREMATORY — OAKWOODS Cemetery, East 67th-st. and Greenwood-av. Charge for cremation, $30, including use of chapel. Phone Hyde Park 61.

12 GRAVE FAMILY LOTS WITH PERPETUAL care, $55; no plts. Elm Lawn, 803, 111 W. Monroe. Cen. 2318. Send for circulars.

GLEN OAK CEMETERY, 127th-st.-BLVD.—Single grave, perpetual care, $12. 111 W. Washington. Franklin 3811.

FLORAL DESIGNS
A. LANGE, Florist
25 East Madison St.
Telephone Central 3777—All Depts.

MOTION PICTURE DIRECTORY

DOWNTOWN

Jones, Linick & Schaefer's
STUDEBAKER
Michigan, Near Van Buren
LAST 3 DAYS
11 A.M. to 11 P.M. All Seats 25c
HERBERT BRENON presents
THE LONE WOLF
By Louis Joseph Vance
—COMING MONDAY—
Yankee Doodle Star
GEO. M. COHAN in
"Seven Keys to Baldpate"

BIJOU DREAM
STATE ST., OPP. PALMER HOUSE
GAIL KANE
SOULS IN PAWN
AMERICAN MUTUAL PRODUCTION

CASTLE | STATE STREET AT MADISON
—NOW PLAYING—
MARY PICKFORD
in the Sensation of the Year.
"THE LITTLE AMERICAN"
9:00 A. M. to 12:00 P. M.

Jones, Linick & Schaefer's
ORPHEUM | STATE ST. Nr. Monroe
—TODAY & TOMORROW—
MABEL TALIAFERRO
in "Jury of Fate"

NORTH SIDE

THE BUGG Lincoln Ave., Robey Street CONT.—1:30 to 11 P. M.
PAULINE FREDERICK
"THE LOVE THAT LIVES"

NEW DEVON 1610 Devon—Catherine Calvert, "House of Cards"

NORTH SIDE

BRYN MAWR
BRYN MAWR NEAR BROADWAY
Bryn Mawr "L" Sta. Mat. 2:30 & 4
Evening 7 to 11 P. M.
Marguerite Clark
"The Fortunes of Fifi"
Mr. & Mrs. Sidney Drew Comedy
Coming Monday and Tuesday
MARY PICKFORD
in "The Little American"

LUBLINER & TRINZ
KNICKERBOCKER
6219-23 Broadway, near Granville Ave.
Mat. 1:30 P. M. Continuous to 11 P. M.
Bryant Washburn
"Skinner's Baby"
Coming Wednesday & Thursday
MARY PICKFORD
"THE LITTLE AMERICAN"

LUBLINER & TRINZ
VITAGRAPH
3133-41 Lincoln Av., near Belmont Av.
CONTINUOUS—1:00 to 11 P. M.
FREDERICK WARDE in
"FIRES OF YOUTH"
Also CHARLIE CHAPLIN in "Police"
Coming Mon., Tues. & Weds., MARY PICKFORD, "The Little American"

LUBLINER & TRINZ
BIOGRAPH
2431-43 Lincoln Avenue, Near Fullerton
Continuous 2 to 11 P. M.
TODAY & TOMORROW
EMILY STEVENS
"THE SLACKER"
Coming Next Wednesday & Thursday
MARY PICKFORD, "Little American"

KEYSTONE | 3912 SHERIDAN RD. —METRO—
HAROLD LOCKWOOD
"The Hidden Spring" ADMISSION ONE DIME.

LAKE SHORE Broadway and Belmont —7 to 11 P. M.—
ANTONIO MORENO "The Magnificent Meddler"
Tomor., Olive Thomas, "An Even Break"

DE LUXE | Wilson and Clifton Aves. Mats. 2:30 and 4:30
WALLACE REID "THE SQUAW MAN'S SON"
—Also Paramount Pictograph—

BROADWAY | 5206 BROADWAY AT FOSTER
DUSTIN FARNUM "CAMEO KIRBY"
—ALSO A FOX COMEDY—

JULIAN | BELMONT AVENUE at CLARK STREET
Peggy Hyland—'Caste'

KENMORE | WILSON and KENMORE Hearst-Pathe News
ELLA HALL "THE LITTLE ORPHAN"

REGENT | 6746 Sheridan Rd. nr. Loyola "L" Station—7 to 11 P. M.
E. K. LINCOLN "The Littlest Rebel" And Others.

ROSEWOOD Montrose at Lincoln St. Holbrook Blinn and Clara Whipole in "WOULD YOU FORGIVE?"

NORTH SIDE

LUBLINER & TRINZ
COVENT GARDEN
2453 N. Clark St. Cont. 2 to 11 P. M.
3000—SEATS—3000
TODAY & TOMORROW
EMILY STEVENS
"THE SLACKER"
Coming Monday & Tuesday
MARY PICKFORD
"The Little American"

SOUTH

VISTA
47th & Cottage Grove. Mat. & Eve.
"The finest, most comfortable and coolest theater in the city," says the Commission on Ventilation, City of Chicago.
'Alias Jimmie Valentine'
ROBERT WARWICK

LUBLINER & TRINZ
MICHIGAN
Garfield and Michigan—2 to 11 P. M.
EARLE WILLIAMS
—in—
"THE HAWK"

JACKSON PARK
67th ST. AND STONY ISLAND AVE.
FANNIE WARD
in
"Her Strange Wedding"

KIMBARK | 6340 KIMBARK AVE.
"SOMEWHERE IN FRANCE"
OFFICIAL FRENCH WAR PICTURES
—See Where Our Boys Are Going—

LEXINGTON—1162 E. 63RD STREET
A SECOND MARY PICKFORD JUNE CAPRICE
in "A Child of the Wilds." And Pathe News

DE LUXE | 814 EAST 63RD STREET —Near Cottage Grove—
ALICE JOYCE "THE QUESTION"
BURTON HOLMES—FOR ADULTS ONLY

JEFFERSON | 1523 EAST 55TH ST. —World Presents—
CARLYLE BLACKWELL in "YOUTH"
"Margie's First False Step." Keystone Comic

HARVARD | 63RD AND HARVARD MATINEE DAILY
ARTHUR ASHLEY "THE IRON RING."
—Also a Two Part Comedy—

DREXEL | 853 EAST 63RD ST. —MATINEE DAILY—
MARY MILES MINTER
"MELISSA OF THE HILLS"

HYDE PARK | 53RD & LAKE PARK
EARLE WILLIAMS "THE MAELSTROM"

HAMILTON | 2136 EAST 71ST ST.
MAE MURRAY
"The Primrose Ring"

SHAKESPEARE | 43rd & Ellis—Mae Murray "At First Sight" & Comedy

SOUTH

HARPER | FIFTY-THIRD ST. & HARPER AVENUE
Jack Pickford
What Money Can't Buy
Also "Love and Logs," Fox Comedy

WEST SIDE

HAMLIN
3326-36 W. Madison Street
TONIGHT—7 to 11:30 P. M.
FIRST TIME OUTSIDE OF THE LOOP
"FIGHTING IN FRANCE"
"In a Class by Itself"

LUBLINER & TRINZ
WEST END
CICERO at WEST END AVENUE
CONTINUOUS 1:30 to 11 P. M.
Bryant Washburn in
"Skinner's Baby"
Also Pathe Weekly

CRAWFORD
Crawford Ave., Near Madison Street
Continuous—2:30 to 11:30 P. M.
Lou Tellegen
"The Long Trail"

GOLD | 3411 WEST 12TH STREET
Continuous 1:30 to 11 P. M.
CHARLES RAY
"SUDDEN JIM"

KEDZIE AVENUE THEATRE
Corner KEDZIE AVE. and MADISON ST.
MAE MURRAY
"AT FIRST SIGHT"
Latest Paramount-Pictograph and Burton Holmes Travel. (To the Summit of Mt. Hood). Reg. Prices

NORTHWEST SIDE

LUBLINER & TRINZ
PARAMOUNT
2436-54 Milwaukee Ave., Near Sawyer
CONTINUOUS 2 to 11 P. M.
ETHEL CLAYTON
in
"SOULS ADRIFT"

PAULINA | 1335-1337 PAULINA MAT. and EVE.
VALESKA SURATT
"THE SLAVE." And OTHERS

NEW STRAND DIVISION cor. HOYNE 8:45 to 11:30 P. M.
JOE WELCH in "THE PEDDLER"
Pathe News, 1st Run—Sidney Drew Comic.

PLAISIR | IRVING PARK AND CRAWFORD AVENUE
SESSUE HAYAKAWA "FORBIDDEN PATHS"
First Run Weekly and Drew Comedy.

OAK PARK.

LUBLINER & TRINZ
OAK PARK
Wisconsin Av., 1 Blk. S. "L" Station
Matinees Daily at 2 and 3:30 P. M.
Evenings, 6:30 to 11 P. M.
GEORGE BEBAN
"THE COOK OF CANYON CAMP"

PLAYHOUSE So. Blvd. and Wis. Ave. Opp. "L" Station
SHIRLEY MASON
"THE DAW OF THE NORTH"

MISCELLANEOUS

ASCHER BROS
CHATEAU THEATRE
BROADWAY AND GRACE STREET
Matinee and Evening
"Miss Robinson Crusoe" EMMYWEHLEN
Lyman Hazzard's Symphony Orchestra

METROPOLITAN Grand Blvd. and 39th St.
Matinee and Evening
"Forbidden Paths" VIVIAN MARTIN

OAKLAND SQUARE Drexel and Oakwood
Matinee and Evening
"The Cook of Canyon Camp" GEORGE BEBAN

FROLIC | 39th St. and Ellis Ave.
Matinee and Evening
"An Even Break" OLIVE THOMAS

COLUMBUS Ashland Av. & 63rd St.
MAT. and EVE.
—LAST TIMES TODAY—
PARENTAGE
A Message to Every Man, Woman and Child

COSMOPOLITAN 79th & Halsted
Mat. and Eve.
"Heir of the Ages" HOUSE PETERS

PRESIDENT | 35th & Calumet
Mat. and Eve.
—TODAY & TOMORROW—
"THE SLACKER"
EMILY STEVENS

CALO Clark St. and Belmont Ave.
"Somewhere in America" MARY MILES MINTER
—Coming MONDAY and TUESDAY—
"The Little American" MARY PICKFORD

LAKESIDE | 4720 Sheridan Rd.
Mat. and Eve.
Triangle Presents the Clever Star
OLIVE THOMAS
'AN EVEN BREAK'

LANE COURT Center & Lane Ct.
Mat. and Eve.
—TODAY & TOMORROW—
"THE SLACKER"
EMILY STEVENS

MILFORD | Milwaukee and Crawford Aves.
MATINEE AND EVENING
"Wild and Woolly" Douglas Fairbanks

TERMINAL Lawrence & Broadway
MAT. and EVE.
"Peggy Will O' the Wisp" Mabel Taliaferro

TRIANGLE PLAYS AND TRIANGLE DAYS AT THE FOLLOWING THEATERS TODAY

OLIVE THOMAS—"An Even Break"
LAKESIDE—Sheridan and Kenmore.
FROLIC—55th and Ellis.
SEENA OWEN—"Madam Bo Peep"
GAIETY—Springfield, Ill.
ALHAMBRA—Milwaukee, Wis.
BESSIE BARRISCALE—"Borrowed Plumage"
ORPHEUM—12th and Ashland.
ASHLAND—Ashland and Madison.
NEW PRINCESS—Kankakee, Ill.
CHAS. RAY—"Sudden Jim"
GOLD—3411 W. 12th St.
CASTLE—Bloomington, Ill.
BESSIE LOVE—"Sawdust Ring"
FRANKLIN—31st and Calumet.
WABASH—18th and Wabash.
GARFIELD—2844 W. Madison St.

MUTUAL BIG STARS ONLY PICTURES

AT THESE THEATERS TODAY
MARY MILES MINTER—"Mellesa of the Hills"
DREXEL—858 E. 63rd St.
MARY MILES MINTER—"Environment"
HOYNE—2110 Roscoe Blvd.
HIGHLAND PK.—Highland Pk., Ill.
GAIL KANE—"Whose Wife?"
20TH CENTURY—4710 Prairie Ave.
WILLIAM RUSSELL—"The Twinkler"
REPUBLIC—3918 Lincoln Ave.
WILLIAM RUSSELL—"The Love Hermit"
SOUTHERN—Oak Park, Ill.
GAIL KANE—"Souls in Pawn"
BIJOU DREAM—114 So. State St.

Try This Today!

Common ordinary table cream will whip into delightful, smooth, appetizing form, if—
You add a half teaspoonful of
FARRAND'S CREAM WHIP
"Pure as the Cream Itself"
to a half pint of cream.

Then in two or three minutes ordinary table cream will whip into billows of heaping, fluffy whipped cream, that will stay firm for 24 hours. No trouble at all.

Your grocer has Farrand's Cream Whip in handy bottles.

In ordering a bottle today be sure to say "Farrand's." Imitations disappoint.

THE CREAM WHIP CO., CLEVELAND, O.

EXPECT CENTRAL LEATHER TO GO ON 7% BASIS

Common Stock Dividends May Be Increased During 1918.

Central Leather, which represents one of the industries that has greatly profited by the war, is expected to increase its dividend rate to probably 7 per cent on the common stock. The outstanding issue of such shares is $39,701,000. Friends of the company say that if the increase is made it will be after the end of the fiscal year, Dec. 31.

Interests close to the company are of the opinion that the position of the concern, financially, is not properly gauged. The balance for dividends in the quarter ended June 30 was $4,520,807. The sole leather industry during the June quarter, generally speaking, was very flat. Nevertheless the Central Leather company earned at the rate of 40 per cent on its common shares.

The company has entered into the upper leather business. It is said that the two tanneries recently purchased and paid for out of earnings have a gross business of over $16,000,000 per annum. It is expected that under the management of the Central Leather these tanneries will earn at least 10 per cent.

Explains Market Conditions.

Heavy transfer of funds between the banks and the treasury and shifting of reserves pursuant to the requirements of the federal reserve amendments were responsible for the unsettled condition of the money market during the last month, according to an eastern financial authority. The result was sharp changes in call money rates, while time money exhibited a steady tone which later developed a firmer tendency.

The absence of any appreciable trace of the Liberty loan in the New York bank figures was the most noteworthy fact of the situation. Loans and investments of the clearing house banks on June 9 amounted to $3,790,284,000, while on July 28 they totaled $3,773,538,000.

A comparatively small increase was shown in the loans of the federal reserve banks. Bills discounted for members on June 8 amounted to $98,021,000, and bills purchased in the open market aggregated $135,270,000. On July 28 these figures were $138,469,000 and $195,097,000, respectively.

Reserves Increase.

Reserves transferred to the federal reserve banks, including those of the reserve agents, increased from $1,013,818,000 on June 8, to $1,362,263,000 on July 28.

As cash in bank no longer can be counted as legal reserve, banks will carry as little cash on hand as practicable. This works to the disadvantage of banks which, because of their location or the requirements of their customers, find it necessary to have large amounts of cash on hand.

To remedy the situation a number of branches will be opened by the reserve banks in important cities of the several districts. Arrangements have been completed for branches at Omaha and Spokane, and branches have practically been determined on at Baltimore, Seattle, and Portland. Louisville and several other cities also are under consideration.

Statement from Treasury.

The following figures from the statement of the treasury show the different kinds of money in circulation on June 1, 1917, as compared with the same date of last year.

	June 1, 1916.	June 1, 1917.
Gold coin	$ 631,000,000	$ 712,000,000
Gold ctfs	1,313,000,000	1,736,000,000
Silver dollars	66,000,000	71,000,000
Silver ctfs	490,000,000	483,000,000
Subsidiary silv	169,000,000	193,000,000
U. S. currency	342,000,000	342,000,000
Nat'l bk. notes	733,000,000	711,000,000
Fed. res. notes	182,000,000	494,000,000
Tot. circul.	$3,926,000,000	$4,742,000,000

On the Chicago Exchange.

An advance of 10 points from the close of the previous day by Linde Air Products featured yesterday's trading on the Chicago exchange. The list generally was steady. Quaker Oats common climbed 5 points, Booth Fisheries advanced a point, Diamond Match and Stewart-Warner were up ½ point each, and Swift gained ⅛ point.

Cudahy and Wilson packing shares were off, Wilson declining 1⅛ points from the close of the day before, while Cudahy lost a point. Union Carbide was down ⅞ point and rights sold off ⅛ point. Sears-Roebuck lost a point; Peoples Gas ⅝ point, and Lindsay Light ⅝ point. Bonds were steady.

Money and Exchange.

Money rates in Chicago steady at 5@5½ per cent on collateral, 4¾@5¼ per cent on commercial paper, 5@5½ per cent over the counter. New York exchange, 10@5c discount. Chicago bank clearings $74,782,036.

In Foreign Stock Markets.

LONDON, Aug. 9.—Gilt edged securities were firm on the stock exchange today. The conversion prospects of the British 4½ per cent war loan induced an active demand and as the available supply was scarce the price advanced a point to 97¾. Foreign bonds, especially Mexicans, were firm, but South American railways were weak on disappointing earnings, and it was stated that underwriters are preparing an issue of £500,000 sterling Central Argentine 6 per cent five year notes at 97½. Silver mines advanced and oil and brewery shares were strong. American securities reflected the movements in Wall street. Money was abundant and discount rates were quiet. Bar silver, 42½d per ounce. Money, 4 per cent. Discount rates, short bills, 4⅝ per cent. Three months' bills, 4⅝ per cent.

BANK OF ENGLAND STATEMENT.

Total reserve increased £1,048,000. Circulation decreased £110,000. Bullion increased £938,245. Other securities decreased £2,707,000. Other deposits increased £1,679,000. Public deposits increased £2,654,000. Notes reserve increased £1,074,000. Government securities increased £6,119,000. The proportion of the bank's reserve to liability this week is 17.69 per cent; last week it was 17.53 per cent. Rate of discount, 5 per cent.

PARIS, Aug. 9.—Trading on the bourse was quiet today. Three per cent rentes were quoted at 62 francs, for cash; 5 per cent loan, 87 francs 60 centimes.

BANK OF FRANCE STATEMENT.

Gold in hand increased 2,630,000 francs. Silver in hand decreased 582,000. Notes in circulation increased 122,126,000. Treasury deposits decreased 20,581,000. General deposits decreased 32,806,000. Bills discounted decreased 39,322,000. Advances decreased 526,000.

—OIL— NEWS

According to New York, gross income of the Sinclair Oil and Refining corporation for the quarter ending June 30 was $3,075,636. Deductions totaled $420,966, including federal taxes. The excess profit tax was estimated at $285,797. Interest on the bonds was $8,147, and interest on the notes $17,021. These deductions left net income for the quarter at $2,654,669.

In a letter to the stockholders in connection with the issue of $20,000,000 three year first lien 7 per cent sinking fund gold notes, President Sinclair said:

"These notes will be in effect, through pledge of collateral, a first lien (except for $3,000,000 equipment notes) on property valued at this time at over $80,000,000.

"Net earnings for twelve months ending April 30, 1917, applicable to interest, dividends, and other corporate purposes, were $10,332,431.59. For the calendar year 1917 it is estimated net earnings should exceed $14,000,000."

The holdings of the Economy Refining company have been sold to the Producers and Refiners' corporation for $1,200,000. The property consists of a refinery at Blackwell, Okla., and about 26,000 acres of oil leases in Oklahoma and Texas.

CHICAGO STOCK TRANSACTIONS

	Sales.	High.	Low.	close.	Net chge.
Am Shipbldg	50	94½	94½	94½	− ½
Booth Fish	250	25	25	25	...
Do pfd	25	86	86	86	+1
C C & C Rys	100	2½	2½	2½	...
Chgo Rys ser 3	80	13	13	13	...
Cudahy	70	118	118	118	−1
Commonw Ed	103	120	120	120	...
Dia Match	20	120½	120½	120½	...
Illinois Brick	2	75	75	75	...
Linde Air	153	260	250	260	...
Lindsay Light	35	28½	28½	28½	...
Do pfd	100	10½	10½	10½	...
M Ward pfd	5	115½	115½	115½	...
Midwest pfd	29	72	71⅝	72	...
Prest-o-Lite	524	150½	149	150	...
Peoples Gas	10	74⅝	74⅝	74⅝	...
Quaker Oats	10	315	315	315	...
Do pfd	21	102	101¼	102	+ ⅜
Sears-Roebuck	95	169½	168	168	−1
Stewart-Warner	20	61½	61	61	+ ½
Swift & Co	431	154⅝	154	154⅝	− ⅛
Union Carbide	388	194	192½	193⅜	− ⅞
Do rights	1,061	19	18⅝	18⅝	− ⅛
Un Paperboard	100	28	28	28	...
Wilson	195	67½	66½	67	−1⅛

BONDS.

Sales.		High.	Low.	Close.	Net chge.
$ 1,100	U S Lib 3½s	99.50	99.50	99.50	...
12,000	CC & C Rys 5s	63⅝	63	63	...
1,000	Chi Rys 1st 5s	91	91	91	...
3,000	Chi Tel 5s	99⅝	99⅝	99⅝	...
1,000	Comm E 1st 5s	99⅝	99⅝	99⅝	+ ⅛
28,000	Swift 1st 5s	98⅞	98⅞	98⅞	...
2,000	Wilson 1st 6s	100½	100½	100½	...

CLOSING BID AND ASKED PRICES.

	Bid.	Asked.		Bid.	Asked.
Am Ship	94½	95	Do pfd	9⅝	10½
Do pfd	94½	95	MWard pf	115	116
Booth F	24½	25	Nat Carb	300	.....
Do pfd	85	86	Do pfd	130	131⅝
Cudahy	118	118½	Pac Gas	50	55
Com Ed	120	121	Peo Gas	74	75
Chi E Ry	.....	5	Presto Lt	149	150
Do pfd	.....	22	Pub Serv	91	92
Chi T & T	195½	197½	Do pfd	97	98
Chi Pn Ti	68	69½	Quaker O	300	325
Chi Rys			Do pfd	101¼	102½
No 1	.....	70	Swift	154	154½
Do No 2	12½	13	Sears-Roe	168	169
Do No 3	1⅝	2½	Do pfd	125	.....
Do No 4	1	1½	Stewart-W	60⅞	61½
Dia Match	120½	125	Un Carb	193	194
Hartman	55	60	Un Papbd	28	29
Hart S&M	69	.....	Do pfd	73½	78
Do pfd	113	115	Wilson	66	68
Ill Brick	.....	73	Do pfd	.....	103
Lind Lt	28	29			

HOW A STOCK MELON FIGURES IN INCOME TAXES

In response to various inquiries an eastern authority has secured from the treasury department a ruling covering the question of how a stock dividend shall be returned in income tax reports. There was presented to Luther F. Speer, deputy commissioner, the case of an individual who had purchased 100 shares of stock at $1,000 a share. The purchaser received on the stock a dividend of 900 per cent and later sold his entire holdings of 1,000 shares at $105 a share.

The deputy commissioner says: "Assuming the dividend in question was paid during the present year from earnings or profits which were accumulated in their entirety by the corporation on or after March 1, 1913, the individual will be required under the provisions of section 2 [a] of the federal income tax law of Sept. 8, 1916, to include the amount of its cash value in his personal income tax return rendered for the year 1917, and that amount will be subject to additional income tax in his hands. The cash value of the 900 shares of stock received in payment of the dividend is held to be their proportionate share of the entire amount of surplus which was capitalized, which, presumably, was equal to their par value, or $90,000.

"For federal income tax purposes, the 100 shares of stock purchased and the 900 shares received as a dividend should be kept separate, the cost of the latter being considered the amount of their cash value, which amount, as previously stated, should be included in the individual's 1917 return as a dividend, and the amount of loss or profit derived from their sale computed and returned as follows:

100 shares purchased at $1,000	$100,000
100 shares sold at 105	10,500
Loss	$ 89,500

"This loss may be claimed, under the provisions of the fourth paragraph of section 5 of the federal income tax law of Sept. 8, 1916, in its entirety as a deduction in computing the individual's income tax liability for the year 1917 if he is a member of the stock exchange, a licensed or recognized broker engaged in buying and selling securities for others, or if the buying and selling of securities form a part of his regular business or trade. If he is not such a member or broker, and the buying and selling of securities is not a part of his regular business or trade, the loss, in whole or in part, may only be claimed as a deduction under the provisions of the fifth paragraph of section 5.

900 shares received as a dividend, the cash value of which, presumably, was	$90,000
900 shares sold at $105	94,500
Profit, returnable as income for 1917	$ 4,500

"In short, $4,500 must be returned as a gain or profit derived from a sale and will be subject to both the normal and additional tax. Ninety thousand dollars must be returned as a dividend and will be subject only to the additional tax, and the loss of $89,500 may be claimed in its entirety as a deduction if sustained in connection with the individual's regular business or trade. If not so connected, only so much of its amount may be claimed as does not exceed the amount of gains or profits derived during the year 1917 from other transactions not connected with his regular business or trade and returned for income tax purposes."

NEW YORK STOCK TRANSACTIONS

Bid.	Asked.	Description.	Sales.	High.	Low.	Close.	Net chge.
5	5½	Alaska Gold	100	5	5	5	− ⅛
3⅞	4	Alaska Juneau	100	4	4	4	....
29½	29⅝	Allis-Chalmers Mfg	1,800	29½	29	29½	+ ⅛
94⅝	95⅛	Am Beet Sugar	700	95⅛	94⅝	95⅛	+ 1⅛
93	97	Do pfd	100	94	94	94	....
47½	47⅝	Am Can	1,600	48	47½	47⅝	− ⅛
75⅝	76	Am Car & Fdy	500	76	76	76	+ 1⅛
38	40	Am Cotton Oil	100	38½	38½	38½	....
61½	61⅝	Am Int Corpn	10,200	62⅝	61¼	61½	− ⅜
14	14⅝	Am Hide & Leather	300	14⅝	14	14	− ⅜
65	65½	Do pfd	400	65⅝	64½	64⅞	+ ⅜
14	15½	Am Ice Sec	200	15	15	15	....
28¼	28⅜	Am Linseed Oil	7,100	28¼	27¼	28¼	+ ⅜
63⅝	64½	Do pfd	300	64½	64	64	+ ½
70½	70⅝	Am Loco	3,200	70½	69⅝	70½	+ ⅝
103	104	Do pfd	100	103½	103½	103½	− ⅝
69	69½	Am Malt pfd	200	69½	69	69½	− ⅝
101½	102	Am Smelting	1,500	102	101¼	102	+ 1
68	68½	Am Steel Fds	1,000	68½	67½	68	− 1
122	122¼	Am Sugar	3,000	122⅝	121½	121⅝	− ⅛
53	53½	Am Sum Tob	1,400	54	53	53¼	+ ⅛
118½	119	Am Tel & Tel	400	119⅝	119⅝	119⅝	+ ⅝
212	213½	Am Tobacco	1,700	216	209	212½	+ 1⅜
52½	53	Am Woolen	200	53⅝	52⅝	52⅝	− ⅝
98	98⅝	Do pfd	100	98⅛	98⅛	98⅛	....
39½	41	Am W Paper pfd	100	40	40	40	....
23⅝	24	Am Zinc	100	23⅝	23⅝	23⅝	− ⅛
76⅝	76½	Anaconda	6,400	76½	75⅝	76⅝	− ⅜
99⅝	100	Atchison	1,000	99⅞	99⅝	99⅝	....
96	97	Do pfd	100	96⅝	96⅝	96⅝	+ ⅛
110	112	Atl Coast Line	100	110⅛	110⅛	110⅛	....
105	105½	Atl Gulf & W I	900	106	104	105⅝	+ 1⅝
71½	71⅝	Baldwin Loco	9,000	72	70⅛	71⅛	+ 1⅛
69⅝	69⅝	Balt & Ohio	1,200	69⅝	69⅝	69⅝	....
107	108	Barrett Co	100	107⅝	107⅝	107⅝	+ ⅝
1	1⅛	Batopilas	100	1⅛	1⅛	1⅛	....
119½	122	Bethlehem Steel	400	121	118½	121	+ 3
117⅝	117⅝	Do pfd B	47,100	127⅝	115¼	117⅝	+ 2⅝
10⅛	11	Brunswick	200	10⅝	10⅝	10⅝	....
12⅛	13½	Butterick	200	12⅛	12⅛	12⅛	....
37	38	Calif Packing	100	37	37	37	− 1
160⅝	161	Can Pacific	100	160⅝	160⅝	160⅝	+ ⅝
92	92⅝	Central Leather	10,000	92½	90⅝	92⅝	+ 1⅝
80⅛	81	Chandler Motor	800	81	80⅛	81	− ⅛
60⅛	60⅝	Ches & Ohio	200	61	60⅝	60⅝	− ⅛
36	36½	Central Foundry	1,000	36½	35⅝	36	+ ¼
10⅛	11	Chi Gt Western	200	10⅛	10⅛	10⅛	....
68⅛	69	C M & St Paul	800	68⅝	68⅛	68⅛	− ⅛
107½	108½	Do pfd	100	108	108	108	....
109	110	Chi & N W	100	109⅛	109⅛	109⅛	....
33⅛	33⅝	C R I & P ctfs	1,700	34⅝	33⅝	33⅝	− ⅛
57⅝	57⅝	Do 6%	2,400	58⅝	57⅝	58	− ⅜
71½	72	Do 7%	800	72⅝	72⅝	72⅝	− ⅛
19⅝	20	Chile Copper	300	20	19⅝	20	+ ⅛
54	54½	Chino	400	54⅝	54⅛	54⅛	− ⅜
48⅝	50	Colo Fuel	200	49	49	49	+ 1⅜
39⅝	40	Col Gas & E	400	40	39⅝	39⅝	+ ⅝
108½	110	*Con Gas	200	110	109	110	+ ⅛
10	17	Cont Int Callahan	100	16	16	16	....
97	101	Cont Can	100	97	97	97	....
33⅝	33⅝	Corn Products	7,000	33⅝	33¼	33⅝	− ⅛
81⅛	82	Crucible Steel	14,800	82½	80⅝	81⅛	+ ⅝
102⅝	103	Do pfd	200	102⅝	102½	102⅝	+ ⅝
195	200	Cuban-Am Sugar	100	196	196	196	....
38⅛	39	Cuban Cane Sugar	2,500	39⅝	38⅛	38⅝	− ⅛
89⅝	90½	Do pfd	200	90	90	90	....
16	16½	Den & R G pfd	200	16⅛	16	16	....
210	214	D L & W	300	210⅛	210⅛	210⅛	....
112	113½	Del & Hudson	300	112	112	112	− 1
27⅛	27⅝	Dist Sec	2,800	29	26⅞	27⅝	+ ⅞
9⅛	10	Dome Mining	100	9⅛	9⅛	9⅛	− ⅛
24⅝	25⅛	Erie	2,900	25⅛	24⅝	25	....
28	29	Do 2d pfd	200	28	28	28	− 1
39	39½	Fisher Body	100	39	39	39	....
38⅝	38⅞	Gaston Wms	400	38⅛	38	38⅛	+ ⅛
112⅝	112⅞	Gen Motors new	15,900	113⅝	110⅝	112⅞	− 1⅛
87	88	Do pfd	500	87	87	87	....
48	50	Goodrich	300	48⅛	48⅛	48⅛	+ ⅝
33⅝	34	Gt Nor Ore	900	34	33⅝	33⅝	....
104⅝	105⅛	Do pfd	900	105⅛	105	105	− ⅛
38	38⅝	Haskell & B	100	38⅛	38⅛	38⅛	+ ⅛
55⅝	56	Inspir Copper	2,700	55⅝	55¼	55⅝	− ⅛
18¼	19¼	Int Agr Corp	100	18¼	18¼	18¼	− ½
58	58½	Do pfd	200	58⅛	57	58⅛	+ ⅛
73	75⅛	Int Harv Corp	200	75	75	75	....
29⅝	30	Int Merc Mar	9,800	29⅞	28½	29⅞	+ 1⅛
90⅝	90⅞	Do pfd	23,700	91¼	88½	90⅝	+ 2⅛
9⅝	10	Int Met Cons	200	9½	9½	9½	....
55¼	56½	Do pfd	100	55	55	55	....
34	34½	Int Paper	200	34¼	34⅛	34¼	....
68	69	Do pfd ctf stpd	200	68⅛	68⅛	68⅛	....
39½	40	Int Nickel ctfs	1,500	39⅞	39½	39⅞	+ ⅛
21⅝	21⅞	K C Southern	300	21⅞	21⅝	21⅝	− ⅛
46	47	Kelly Springfield	200	46½	46¼	46½	....
43	43½	Kennecott Copper	1,200	43⅛	42⅞	43⅛	+ ⅛
91	91½	Lack Steel	4,000	91	89¼	91	+ 2
96	98	Laclede Gas	100	98	98	98	....
26	29	Lake Erie & W pfd	100	28	28	28	....
20	21	Lee Rubber & T	300	20⅝	20⅝	20⅝	....
125	125⅝	Louis & Nash	100	125	125	125	....
79	80½	Mackay Co	200	80	79½	79½	....
52½	53	Mathieson Alkali	100	53	53	53	....
30½	31½	Maxwell Motor	3,700	33⅝	30⅝	30⅝	− 2⅝
65	66	Do 1st pfd	100	65	65	65	− ⅝
23½	24½	Do 2d pfd	100	24	24	24	....
95¼	95⅝	Mex Pet	2,100	95½	95	95⅝	+ ⅝
37½	37⅝	Miami Copper	1,300	38⅛	37⅝	37⅝	− ⅛
6	6½	M K & T	300	6⅛	6⅛	6⅛	− ⅛
10½	11½	Do pfd	300	10½	10½	10½	+ ⅛
58	58⅛	Midvale Steel	2,200	58⅝	57½	58	....
33½	33⅝	Mo Pac	6,900	33⅝	33⅝	33⅝	+ ⅛
57½	58½	Do pfd	100	58	58	58	....
34½	35½	Nat Acme	300	35	35	35	....
35⅝	36½	Nat Conduit	3,100	36	35⅝	36	+ ⅛
43	43½	Nat Enamel	700	43	42½	43	+ ½
33	34	N O Tex & Mex	200	33	32⅝	32⅝	− 1⅜
22¼	22½	Nev Copper	700	22½	22¼	22½	....
88½	89	N Y Central	300	88⅝	88½	88⅝	+ ⅝
36	36½	N Y N H & H	200	36	36	36	+ ⅛
101	101½	Nova Sco Steel	400	101½	101	101	− 1
101⅝	102⅜	No Pac	400	102	102	102	+ ⅜
56	56½	Ohio Cities Gas	2,900	56⅝	56	56	+ ½
48⅝	53	Ohio Fuel	100	49	49	49	− ¾
93	94	Owens Bottle Mfg	300	94	93	94	+ 4
27⅝	28½	Pac Mail	1,000	29½	28	28	+ 1
24	25	Pac Tel & T	100	24½	24½	24½	....
40	41	Pierce Arrow	600	40⅝	40	40⅝	....
20	20½	Pere Marquette ctfs	400	20⅝	20¼	20½	− ⅛
200	215	P Lorillard	100	208	208	208	....
52⅝	52⅝	Penn Ry	900	52⅝	52⅝	52⅝	− ⅛
74	75	Peoples Gas	100	75	75	75	+ 1
35½	37½	Phil Co	100	36½	36½	36½	....
56½	56⅝	Pittsbg Coal ctfs	2,100	56⅝	55¼	56⅝	+ ⅛
72½	75	P C C & St L	100	74	74	74	....
26½	26⅝	Pond Creek Coal	200	26¼	26¼	26¼	....
72	73	Pressed Steel Car	300	73	72½	72½	− ½
33½	33⅝	Pitts & West Va	300	33½	33½	33½	− ⅝
66	67¼	Do pfd	1,100	66½	65⅝	66½	+ ⅜
1½	2	Quicksilver pfd	500	1⅝	1½	1⅝	....
52½	52½	Ry Steel Spring	200	52½	52	52	− ⅛
98	99	Do pfd	100	98¼	98¼	98¼	....
27	27½	Ray Consolidated	1,500	27⅛	26⅞	27	....
94½	94⅝	Reading	3,500	94⅝	94⅛	94⅝	+ ⅜
90⅜	90½	Rep Iron & Steel	12,800	90⅝	89⅜	90⅛	+ ⅜
103½	104	Do pfd	300	103½	103¼	103¼	− ⅜
65¼	65½	Royal Dutch	800	65½	64½	65½	+ 1⅛
18	19	Saxon Motors	100	18½	18½	18½	....
12	12⅝	Seaboard Air Line	600	12⅝	12	12½	....
166¼	169½	Sears-Roebuck	100	166¼	166¼	166¼	....
24¼	24½	Shattuck & Ariz	400	24¼	24	24¼	....
180	190	So Porto Rico Sugar	100	185	185	185	....
94½	94⅝	Southern Pacific	1,800	95	94½	94½	− ⅛
28⅝	28⅝	Southern Railway	8,000	28⅞	28⅛	28⅛	....
57⅝	58	Do pfd	1,000	58	57	58	+ 1
31½	32	St Louis S W	100	31⅝	31⅝	31⅝	....
.....	.....	Sinclair Oil	1,400	42⅝	42½	42½	− ⅝
50⅝	54	Studebaker	5,500	54¼	53¼	53⅝	+ ⅝
92	96	Do pfd	100	94	94	94	....
17½	18	Tenn Copper ctfs	1,500	18	17⅝	17⅝	− ½
189¼	191	Texas Oil	1,000	189⅝	188½	189⅝	+ ⅝
20½	21	Do rights	2,400	21	20½	20⅝	− ⅛
17½	18	Texas & Pacific	100	17⅞	17⅞	17⅞	....
72	72¾	Tobacco Products	27,000	72⅝	70⅝	72	+ 1½
136⅝	137	Union Pacific	800	137	136½	136⅝	+ ⅝
79	80	Do pfd	600	79⅝	79½	79½	....
51	52	Un Drugs 1st pfd	200	51½	51½	51½	....
122⅞	123	United Cigar Stores	17,100	124	122⅞	123	+ ½
8½	10	United Railway Inv	100	9	9	9	....
163¼	164	U S Alcohol	5,500	164⅝	161¼	164	+ 3½
63¼	63⅝	U S Rubber	20,400	63½	60½	63⅝	+ 2⅝
124⅜	124½	U S Steel	144,000	124½	122⅝	124½	+ 1⅜
117⅞	118	Do pfd	400	118	117⅞	118	....
104⅝	105	Utah Copper	1,700	104½	103⅝	104½	+ ¼
18	18⅝	Utah Securities	1,300	18½	18	18	....
40	40½	Virginia Chemical	700	40½	40¼	40¼	....
109	111	Do pfd	100	111	111	111	....
49⅝	50	Wabash pfd A	100	49⅞	49⅞	49⅞	+ ⅛
26½	27	Do pfd B	100	26⅝	26⅝	26⅝	+ ⅛
20	20½	Western Maryland	300	20	19⅝	20	− ½
48⅞	49	Westinghouse Elec	900	48⅞	48½	48⅞	+ ⅛
66	70	Do 1st pfd	100	66⅝	66⅝	66⅝	....
16¼	16⅝	Western Pacific	200	16¼	16¼	16¼	+ ⅛
15¼	15⅝	Wheeling & Lake E	300	15⅝	15½	15½	− ¼
32½	32⅝	Willys-Overland	3,600	32½	31⅝	32½	+ ⅝
94	95½	Do pfd	100	95⅝	95⅝	95⅝	− ⅛
66⅞	68	Wilson & Co	1,300	67	66¼	67	− ⅛

*Ex-div.

GOVERNMENT BONDS.

	Bid.	Asked.
United States 2s registered	96½	98
United States 2s coupon	96½	98
United States 3s registered	98⅝	99⅝
United States 3s coupon	98⅝	99⅝
United States 4s registered	105	106
United States Panama 2s of 1938	96	98

NEW YORK BOND TRANSACTIONS

No. thous.	High.	Low.	Close.
520 U S Lib 3½s	99.60	99.50	99.54
9 U S 4s cpn	105¼	104½	105¼
28 Am Fgn Sec 5s	95⅝	95⅝	95⅝
620 Anglo French 5s	93⅝	93⅝	93⅝
1 Chinese Ry 5s	68	68	68
2 City Bordeaux 6s	94½	94½	94½
18 City of Paris 6s	93½	93½	93½
5 Dom Can 5s 1926	95¼	95⅛	95⅛
4 do 5s of 1931	95⅜	95¼	95¼
61 do French 5½s 1919	98⅛	98	98
10 Jap 1st 4½s	87½	87¼	87½
4 do 2d 4½s	87½	86½	87½
1 do German stpd	80½	80½	80½
4 Rep Cuba 5s 1904	99¼	99¼	99¼
37 U K of G B 5s	97⅞	97⅝	97⅞
440 do 5½s of 1918	99⅞	99⅝	99¾
25 do 5½s 1919	95½	95½	95½
262 do new	99⅝	99½	99½
129 do 5½s 1921	94⅝	94⅜	94⅝
4 N Y City 4½s 1965	101⅞	101⅞	101⅞
2 do 4¼s of 1964	97⅝	97⅝	97⅝
8 do 4s of 1958	94½	94½	94½
2 Alaska Gold 6s ser A	63	63	63
5 Am Ag Ch deb 5s	99	99	99
15 Am Smelters 5s	92	91⅞	91⅞
25 Am Tel & Tel 5s	97⅞	97⅝	97⅞
3 do cv 4s	93½	93½	93½
5 do coll 4s	87⅝	87⅝	87⅝
5 Amn Thread 4s	97½	97½	97½
5 Atch gen 4s	88⅜	88¼	88¼
1 do adj 4s	82	82	82
8 A & C Air Line 5s	97⅝	97¼	97⅝
2 A C Line 1st 4s	87½	87½	87½
2 do L & N 4s	79	79	79
8 B & O refg 5s	96½	96¼	96¼
5 do cv 4½s	86½	86½	86½
4 do gold 4s	85⅛	85⅛	85⅛
1 do 3½s	90⅛	90⅛	90⅛
1 do W Va 4s	80	80	80
9 do S W 3½s	85⅝	85⅝	85⅝
1 Beth Steel ext 5s	100⅛	100⅛	100⅛
1 do ref 5s	97	97	97
3 Braden 6s	96	96	96
2 Cent Lea 5s	98¼	98¼	98¼
1 Cerro De Pasco 6s	112½	112½	112½
15 C & O cv 5s	87	86¾	86¾
5 do cv 4½s	78½	78½	78½
1 C B & Q Denver 4s	99	99	99
35 do joint 4s	96	95⅞	96
1 C G W 4s	65⅝	65⅝	65⅝
11 C M & St P 5s	97	97	97
11 do refg 4½s	82	82	82
2 do 4s of 1925	88½	88½	88½
1 do C & P W 5s	101	101	101
1 Chi Rys 5s	90	90	90
8 C R I & P ref 4s	70	70	70
8 Chi Un Sta 4½s	94	94	94
5 Chile Copper 7s	124	123½	123½
4 C C C & St L gen 4s	68	68	68
1 Cleve S Line 4½s	96	96	96
1 Colo So 1st 4s	85	85	85
17 Colum Gas 5s	84⅝	84⅝	84⅝
1 Cumb Tel 5s	97½	97½	97½
1 Del & Hud cv 5s	97⅛	97⅛	97⅛
3 Detroit R Tun 4½s	84⅛	84⅛	84⅛
1 Detroit United 4½s	79	79	79
21 Dist Sec 5s	74½	74¼	74½
1 Erie gen lien 4s	60	60	60
6 Gen Elect deb 5s	100¼	100	100
1 Ga & Ala 5s	97	97	97
1 Gt Falls Power 5s	97⅞	97⅞	97⅞
11 Hud & Man refg 5s	60¼	60	60¼
45 do adj 5s	17⅛	16½	16½
15 Ill Steel 4½s	86⅝	86½	86½
1 Indiana Steel 5s	100⅝	100⅝	100⅝
23 I R T 5s	91½	91¼	91½
13 Int Marine 6s	94	93⅞	94
2 Iowa Cent 4s	47⅝	46½	46½
5 Lack St 5s of 1923	98⅜	98⅜	98⅜
29 do 5s of 1950	101¼	101¼	101¼
1 Leh Val of N Y 4½s	96	96	96
2 Liggett & M 5s	99⅝	99⅝	99⅝
2 Lorillard 5s	100	100	100
1 L & N gen 6s	111	111	111
2 do unif 4s	90	90	90
5 Nor Pacific gen 4s	60⅝	60	60
5 N O Tex & M 5s	48⅝	48⅝	48⅝
24 N Y Cent 6s	102⅝	102½	102⅝
5 do 4½s	93	93	93
1 do 4s 1934	86½	86½	86½
13 do M C 3½s	70	70	70
5 N Y Con Rys 4½s	95⅛	95⅛	95⅛
1 N Y Rys refg 4s	53	53	53
4 do adj 5s	24½	24	24½
5 N Y Tel 4½s	93⅝	93⅝	93⅝
5 Norf & W con 4s	87⅝	87⅝	87⅝
9 Nor Pacific 4s	87½	87	87
6 O S Line 4s	86½	86½	86½
8 Pac Gas & E 5s	87⅛	87⅛	87⅛
27 Penna gen 4½s rects	94½	94	94
1 do 4s of 1906	89	89	89
1 Ry St Sp Latrobe 5s	102½	102½	102½
2 Reading gen 4s	90⅛	90⅛	90⅛
2 StL I M & S R & G 4s	72½	72½	72½
21 St L & S F 4s ser A	61	61	61
2 do 5s ser B	79	79	79
1 do adj 6s	65⅝	65⅝	65⅝
15 do inc 6s	50	49½	50
5 S A Line adj 5s	58½	58½	58½
82 So Pacific 5s	98⅝	98½	98½
21 do cv 4s	81⅝	81⅝	81⅝
6 do col 4s	76	76	76
16 do ref 4s	87	86⅝	86⅝
6 do S F term 4s	80¼	80	80
1 Sou Rwy 5s	97⅞	97⅞	97⅞
3 Third Ave ref 4s	65⅝	65⅝	65⅝
5 T St L & W 3½s	80	80	80
8 Un Pacific 1st 4s	91⅝	91⅝	91⅝
6 do cv 4s	89⅛	89	89⅛
5 do refg 4s	85⅛	85⅛	85⅛
15 Un R R of S F 4s	32½	32½	32½
23 do ctfs	32½	32	32
35 U S Rubber 5s	84⅝	83½	83⅝
26 U S Steel 5s	104½	104	104
1 Va Chem 5s	97⅞	97⅞	97⅞
35 do 6s	99⅞	99⅝	99⅝
1 Virginian Rwy 5s	95⅝	95⅝	95⅝
1 Wabash 1st 5s	100	100	100
1 West Pacific 5s	86	86	86
5 West Shore 4s	82	82	82

BOSTON STOCK TRANSACTIONS

BOSTON, Mass., Aug. 9.—Trading continued light in the local stock market today, the close being dull and irregular, but with a generally higher tendency of prices. The coppers were irregular, fractional gains and losses being about equal. Call money ruled at 4½@5 per cent; time loans, short dates, 5@5½ per cent; time loans, six months, 5½@5¾ per cent; time loans, one year, 5½@6 per cent.

MINING.

	Sales.	High.	Low.	Close.
Am Zinc	10	23¼	23¼	23¼
Ahmeek	60	99½	99½	99½
Cal & Ariz	15	80	79	80
Cal & Hecla	16	550	546	550
Copper Range	380	61½	60⅝	61½
East Butte	25	11⅝	11⅝	11⅝
Franklin	25	6⅛	6⅛	6⅛
Island Creek pf	10	88	88	88
Isle Royale	20	30	30	30
Kerr Lake	25	5	5	5
Lake Copper	175	10	10	10
Mass Con	50	12	11⅝	11⅝
Mohawk	30	81½	81½	81½
North Butte	40	18⅛	18	18⅛
Old Dom	85	57⅛	57	57
Osceola	220	85½	85	85½
Pond Creek	645	26⅝	26	26⅝
Quincy	40	88	87	87½
Shannon	100	7⅛	7⅛	7⅛
St Marys Land	15	79	79	79
Sup Copper	5	8	8	8
Trinity	110	6⅛	6⅛	6⅛
Tuolumne	300	1	1	1
U S Smelting	20	57	57	57
Do pfd	11	49	49	49
Utah Apex	255	3	2⅞	2⅞
Utah Cons	620	16⅛	16	16⅛
Utah Metals	160	4⅛	4	4
Wolverine	51	47	47	47
Wyandotte	100	40	40	40

RAILROADS.

	Sales.	High.	Low.	Close.
Boston & Alb	10	153	151	151
Boston Elev	10	59½	59½	59½
Boston & Maine	28	29	29	29
Fitchburg pfd	15	61	61	61
Mass Elec pfd	32	24½	23½	23½
Maine Cent	5	95	95	95
Old Colony R R	2	112	112	112
West End	86	45	44	44½

MISCELLANEOUS.

	Sales.	High.	Low.	Close.
Am Agl Chem	10	92	92	92
Do pfd	4	100	100	100
Am Pneu Svc	20	1¼	1¼	1¼
Am Sugar	3	122⅝	122	122
Do pfd	15	118	118	118
Am Tel & Tel	260	119⅝	118⅝	119
Am Wool pfd	16	98⅛	98⅛	98⅛
A G & W I	185	106	104	106⅛
Cuban Cement	20	18	18	18
Ga Elec	100	126	126	126
Int Port Cement	20	13	13	13
Mass Gas	85	93	92½	93
Do pfd	2	76	76	76
N E Tel	3	113	113	113
Nova Scotia Stl	140	101	101	101
Swift & Co	40	155	154¼	154½
Thos G Plant pfd	4	102	102	102
United Fruit	1	134	134	134
Ventura Oil	265	6⅛	6⅛	6⅛

BONDS.

	High.	Low.	Close.
$ 6,000 A G & W I 5s	79½	79	79½
1,000 Am T & T 5s	97⅞	97⅞	97⅞
23,000 U S Lib 3½s	99½	99	99½

Boston Curb Quotations.

	Bid.	Ask.		Bid.	Ask.
Am Oil	31	33	Iron Blos	80	81
B S Gas	9	10	Iron Cap	16½	17
Beole	70	75	Do pfd	16½	17
Bingham	12½	12½	Jer Verde	1⅛	1⅛
Bohemia	1	1½	Larose	43	47
Bost Ely	95	100	Majestic	40	42
Bost & M	74	76	Mex Met	27	29
Bost Ariz	1⅝	2	Mojave T	45	55
Butte & D	45	56	New Baltic	1⅛	1⅛
Butte & L	15	17	Nev Doug	1¼	1¼
Cal & Cer	1	2	Nat L & Z	42	43
Calaveras	3	4½	*N U Bing	.50	...
Champion	6	8	N Corn	18½	19
Chief Con	2⅝	2½	Nixon	31	32
Con Aris	2⅝	2⅝	*Oneco	45	...
Crown Res	25	30	Ohio Cop	1⅛	1⅛
Cortez	15	20	Onondaga	30	45
Earle	15	17	Pioneer	1⅛	1⅛
Eagle & BB	2⅝	2⅛	Ray Herc	3⅝	4
Gila	15⅝	16⅝	Rills	2	4
Fortuna	5	6	S W Mi f p	1	2
Gold Lake	2	5	Do p p	1	2
Houghton	75	90	Truro	1⅛	1⅛
Home Oil	1⅛	1⅝	Un Ved E	37½	38½
Humb	80	85	Yukon	1⅝	2

PHILADELPHIA STOCKS

	Sales.	High.	Low.	Close.
Cambria Steel	3	155	155	155
Lehigh Nav	55	76½	76½	76½
N A Insurance	83	25	25	25
Phila Elec	239	33	31⅝	31⅝
Storage Battery	100	60	60	60
Tono Belmont	10	4⅝	4⅝	4⅝
Union Traction	392	46½	45	46½
Wm Cramp & Sons	2	84	84	84
York Ry pfd	5	37½	37½	37½

Bank Opens Argentine Branch.

The First National bank of Boston has opened a branch bank at Buenos Aires, Argentina, under the management of Noel F. Tribe.

CLOSING NEW YORK BID AND ASKED

(Stocks not traded in yesterday.)

	Bid.	Asked.		Bid.	Asked.
A Tea 1st p	90	92	Lehigh Val	64	64½
Adams Ex	110	115	Long I ctf	39	43
Adv Rum	13½	15½	Mackay Co pfd	64	64½
Do pfd	27	35	Man Elev	115	121
Ajax Rub	66	67	Man Shirt	70	77
Al-Ch Mf p	86	86½	Do pfd	106	.....
Am Agr C	89	91	May Dep S	52½	56
Do pfd	99½	101	Do pfd	107½	111
Am Br Sh	175	195	Mex Pet p	93	97
Do pfd	100	105	M & St L	16	17
Am Can p	107⅝	108½	M St P & S S M	101	103
A C & F pf	115½	117	Do pfd	110½	117
A C O pfd	86	95	Mont Pwr	88½	90
Am Exp	98	100	Do pfd	109½	112
A I S pfd	53⅝	53⅝	Nash & C	125	140
Am Malt	14½	15½	Nat Bis	102	110
A smi p A	98½	99½	Do pfd	116	121
Do pf B	91⅝	92½	N C & S	72½	77
Am Snuff	120	130	Do pfd	107	110
Do pfd	98	101	Nat Enam pfd	96	99½
Am Su pfd	118	120	Nat Lead	54⅝	55½
A T & C	58	64	Do pfd	105	110
Am T pfd	101⅝	102	N B of M 1st pfd	.....	23
Am Z pfd	59	60½	Do 2d p	4	8
Asts Re	2	3	N Y A B	130	136
Asso Oil	59	61½	N Y Dock	15	18
AG&WI pf	61	62½	NYC&StL	26⅝	28
Bal Lo pf	99	101	Do 1st p	68	79
B & O pf	68⅝	69	Do 2d p	45½	50
Bar Co pf	107	109	NYO&W	22	22½
Beth S pf	115	120	Norf So	23⅝	24½
B Rp Tr	61½	62½	Norf & W	121	122½
Br Un G	100	115	Do pfd	79	85
Brown Sh	67	70	No Amer	58⅝	62
Do pfd	95	100	Ont Silver	5½	5⅝
B R & P	80	89½	Pabst B p	90	95
Burns B	96⅝	99	P Mail p	101	120
Do pfd	110	117	P T & T pfd	91½	98½
B & Sup	38	38⅝	Pac Cat	45	60
Cal Pe	19	20	P Lorillard pfd	115	118½
Do pfd	50½	51	Peoria & E	7	9
Cen Le pf	112½	114½	Pitts Stl p	99½	100
Cen of NJ	240	325	Pr St C p	100	102
Ch & Al	12	14	P S of NJ	116	118
Do pfd	21	26⅝	Pullman	142	144
C Gr W pf	33	33	Quicksilver	1⅛	1⅛
CStPM&O	90	110	Reading 1st pfd	40	40½
Do pfd	110	130	Do 2d p	40⅝	42
C & N W p	147	150	Sea Air L pfd	28	29
CCC&StL	40	43½	Sears Roeb pfd	125	127
Do pfd	70	74½	Sloss Shef	53	56
Clu-Pea	64⅝	69	Do pfd	93	95
Do pfd	103½	116	So P R S pfd	100	.....
Col & So	25	26½	StL&SF	17	17½
Do 1st p	53	56	St L S W pfd	46	49
Do 2d pf	42	48	Std Mill	86	92
C-Tab-R Co	39	40	Do pfd	84	88
Con G of B	104	115	Third Ave	20½	21½
Con Can p	.....	111	Tob Pr pf	103	104
Corn Pd p	97⅝	98	TStL&W	4	10
Crex Cpt	30	45	Do pfd	8	16
C Am S p	105	110	Twin City	85	87
Deere pfd	99⅛	101	Und Type	106	110
D & R G	7	9	Do new	114	.....
De Edison	121	124	U B & B	10	11
De Unitd	104	111	Do pfd	80	83
D S S & A	3⅝	4¼	Utd Cig St pfd	116	121
Do pfd	7	11	Utd Fruit	134	134½
Elec S B	58	63	Utd Ry In pfd	19	21
Erie 1st p	36	38	USAlcohol pfd	100	105
Fed M & S	22½	25	USCIPipe	20½	20¼
Do pfd	49	51½	Do pfd	54	54½
G W H Co	.....	200	U S Exp	17	20
Do pfd	100	120	U S Real	13	14½
Gen Chem	210	225	USRubber 1st pfd	106½	109
Do pfd	112	115	U S Smelt	56	57½
Gen El	154½	155	Do pfd	49	49⅝
Goodrich p	105	108	Va C & C	69	70
Granby	80	83	Va R & P	.....	48
Gr Can	42	43	Vul Det	5	15
G St Steel	115	121	Do pfd	10	85
Do 1st p	109	114	Wabash	11⅝	12
Do 2d pf	110	160	Wells Far	90	94
Homestake	101	105	West Un	93⅛	94
Ill Cent	102	103	W & L E pfd	33⅝	34
In H of NJ	111	114	White Mot	45½	46½
Do pfd	117	120	Wis Cent	48	49
In Har C p	104	.....	Woolwth	122½	124
In Nickel p	104½	.....	Do pfd	121	123
Ia Cen	.....	8½	Wor Pump	36	36⅝
Jewel Tea	42	44	Do pf A	94	97
Do pfd	100	102	Do pf B	59	61⅝
J I Case p	79	84			
Julius K	110	118			
Do pfd	110	118			
KCFS&M p	.....	68			
K C S pf	52	56			
Kel-Spg pf	87	95			
K & D M	2⅛	5			
K Co El	107	111			
L E & W	15⅝	19			
L & Myers	225	240			
Do pfd	115	118			
Loose W	15	20			
Do 1st p	80	92			
Do 2d p	51	64			

PITTSBURGH STOCKS

	Sales.	High.	Low.	Close.
Caney River	50	51½	51½	51½
Cable Cons	3,100	6	6	6
Diana Mines	1,900	60	58	58
Labelle Iron & S	115	117	117	117
Mfrs. Light & H	10	64¼	64¼	64¼
Ohio Fuel Supply	275	50	49½	49½
Pgh Coal ctfs	100	56⅝	56⅝	56⅝
Pure Oil	10	24¼	24¼	24¼
Pgh Oil & Gas	240	6⅝	6⅝	6⅝
Pgh Jerome	5,700	74	70	74
Mt Shasta	3,400	51	48	51
Pgh Cons	4,800	12	12	12
Ross Mining	6,100	19	15	18
U S Glass	205	43	43	43
U S Steel	30	124½	124½	124½
W'tinghouse A B	55	117½	115½	115½

"Q" Meeting Postponed.

The meeting of the board of directors of the Chicago, Burlington and Quincy railroad was postponed indefinitely.

ON THE BROAD STREET CURB

NEW YORK, Aug. 9.—[Special.]—War order stocks generally showed a varying tone. Curtiss Aeroplane advanced from 46⅝ to 48⅝ and then reacted to 47, and Wright-Martin rose from 11⅝ to 12⅛, followed by a reaction to 11⅝. Submarine Boat sold down to 27⅝ and Ætna Explosives was traded at 7⅛ to 7⅛.

The independent oil stocks showed an improved tone, but early gains were not maintained except in a few issues.

Mining stocks were irregular. Milford was firm, with sales at 1⅛; Magma sold at 50 and 49; Calumet and Jerome at 1⅝; Mason Valley at 7⅛ and 7, and Louisiana Consolidated at 1.

Canadian government 5 per cent notes sold down to the new low record of 97. Russian 6s were traded in at 83½ to 85 and the 5s at 73 to 75.

CURB TRANSACTIONS.

INDUSTRIALS.

	Sales.	High.	Low.	Close.
Aetna	3,500	7	6½	7
Do pfd	100	37½	37½	37½
Air Reduction	1,000	99	96½	98
Am Writ Paper	500	4⅛	4	4
Carbon Steel	125	98	95	98
Car Light & P	2,600	3⅛	3⅛	3½
Carwen Steel	900	11⅝	11⅛	11⅛
Curtiss Aero	7,500	48⅝	46⅝	47½
Everett Heaney	400	24⅛	24⅝	24⅛
Hav Tobacco	700	3⅝	3⅛	3⅛
Do pfd	300	5⅝	5	5
Holly Sugar	217	62	61	62
Int Cont Rubber	500	10⅛	10⅛	10⅛
Max Munitions	10,000	1⅛	1⅛	1⅛
N Y Transptn	1,000	18	18	18
N Am P & Paper	800	4⅛	4⅛	4⅛
Prud Pictures	1,310	6	5⅝	6
Rep Motor Trk	200	65	64	64
St Joe Lead	800	20⅛	20	20
Steel Alloys	700	7⅝	7⅛	7⅝
Submarine Boat	2,000	28⅝	27⅝	28⅛
United Aero	500	4	4	4
U S Steamship	300	4⅝	4½	4½
United Motors	1,200	24½	23½	24
U S Lt & Heat	100	2⅝	2⅝	2⅝
United Zinc	700	5⅝	5⅝	5⅝
Wright Martin	25,000	12⅛	11⅝	12

OILS.

	Sales.	High.	Low.	Close.
Allen	8,400	1⅛	1	1⅛
Barnett	1,400	1⅝	1⅝	1⅝
Boston Wyo	25,000	29	26	27
Con Mex	250	42	42	42
Cosden Oil	5,000	11⅛	10⅞	10⅞
Crosby Petrol	3,110	55	50	55
Cumb Prod	2,900	1	⅞	1
Elk Basin	6,900	12⅛	11⅝	11⅝
Elkland Oil	3,800	⅝	⅝	⅝
Esmeralda	5,200	1⅛	1⅛	1⅛
Federal Oil	1,100	5⅛	5	5⅛
Kenova Oil	5,200	⅝	⅝	⅝
Keystone Con	1,400	6⅛	6	6
Knick Wyo	3,200	5⅛	5⅛	5⅛
Do pfd	800	10½	10½	10½
Lost City Oil	3,000	⅝	⅝	⅝
Merritt Oil	4,500	40½	39⅝	40
Met Petrol	1,500	1⅛	1⅛	1⅛
Midwest Oil	10,000	1.24	1.20	1.23
Do pfd	100	1⅛	1⅛	1⅛
Midwest Refg	680	180	178	179
Northwest Oil	50,000	.90	.85	.87
Okla Oil	50,000	11	10½	10½
Do pfd	1,500	50	48	49
Okla Prod & R	2,800	10⅛	9⅝	10
Omar Oil & Gas	2,000	.28	.28	.28
Osage Hominy	1,600	9⅝	9	9⅛
Pawhuska Oil	400	⅛	⅛	⅛
Sapulpa Oil & R	600	11⅝	11⅛	11⅝
Sequoyah Oil	8,300	1⅛	1⅛	1⅛
Sinclair Gulf	1,200	27	25⅝	26½
Tuxpam Star Oil	6,500	1⅛	1⅛	1⅛
United Western	2,000	⅝	⅝	⅝
Victoria Oil new	1,450	7⅝	7⅝	7⅝
Wyo Oil & Ref	7,300	⅞	⅝	⅞

MINING.

	Sales.	High.	Low.	Close.
Alaska Stand	3,000	.35	.32	.33
Atlanta	4,700	.11	.10½	.11
Big Ledge	2,200	1⅝	1⅛	1⅝
Bos & Mont	8,500	.76	.73	.74
Butte Det	3,000	⅝	⅝	⅝
Caledonia	4,500	.69	.68	.69
Cal & Jerome	11,300	1⅝	1⅝	1⅝
Canada Copper	9,400	2⅝	2⅛	2⅝
Cash Boy	2,000	.07	.07	.07
Con Ariz Smelt	3,500	2½	2⅛	2½
Emma Cons	30,000	1⅝	1⅛	1⅝
Goldfield Cons	3,700	.56	.55	.56
Goldfield Merger	2,000	.05	.05	.05
Great Bend	8,500	.13½	.10	.12½
Green Monster	3,000	1	⅞	1
Jerome Verde	10,000	1⅝	1⅛	1⅝
Larose Cons	7,000	½	½	½
Magma Chief	1,800	⅝	⅝	⅝
Magnate Cop	2,400	⅝	⅝	⅝
Mason Valley	4,000	7⅛	7	7⅛
Mother Lode	60,000	.43	.36	.41
Nipissing	1,000	7⅝	7⅝	7⅝
Silver King Ariz	42,000	⅛	⅛	⅛
Stand S Lead	3,500	⅝	21-32	⅝
Success	3,000	.30	.30	.30
Superior Copper	300	1⅝	1⅝	1⅝
Superstition	3,000	17	16	17
Tonopah Mining	140	6⅛	6⅛	6⅛
Tri-Bullion	1,500	¼	¼	¼
Troy Ariz	3,000	.19	.19	.19
Un Mines Ariz	500	½	½	½
U S Tungsten	1,200	.25	.24	.25
Unity Gold	100	3⅛	3⅛	3⅛
Verde Comb	3,000	1	⅞	1
West End Cons	300	.66	.65	.66
Yerrington	5,300	23	22	23

BONDS.

Sales.	High.	Low.	Close.
$17,000 Beth S 5% notes	98⅛	98⅝	98⅛
200,000 Can Gov 5s	97	97	97
10,000 C & W I 6% nts	99	99	99
10,000 Gen El 6% nts	101¼	101	101¼
7,000 Russian new 5½s	75	73	75
7,000 do 6½s	85	83½	85
1,000 Sou Rwy 5% nts	97⅝	97⅝	97⅝

CLOSING BID AND ASKED PRICES.

	Bid.	Asked.		Bid.	Asked.
Ætna	6⅞	7	Barnett	1⅝	2
Marconi	2⅛	2⅝	R War	...	⅝
B A T	17	18	Mitchell	38	50
B C & Zinc	8⅝	8⅝	S O Gulf	26	27½
B Ledge	1⅝	1⅝	M W Refg	178	180
Chev'let	91	93	M Lode	41	42
Cosden	11⅛	11⅛	Nip'sing	7⅛	7⅝
O O G	11⅛	11⅛	Okla Pro	9⅝	10⅛
Do pfd	4⅝	4⅛	Rice Oil	...	⅝
Curtiss	47	48	Stand Mot	11	13
Emma	1⅛	1⅝	Stand S&L	⅝	⅝
C'donia	67	70	Stewart	⅝	⅝
G'l'd Cons	55	59	Sub Boat	27½	28
Hull	30	38	Success	29	31
K't'dion	1⅛	2	Tono Ext	2⅛	2½
Jer Verde	1⅝	1⅝	Triangle F	1⅝	1⅝
Victor	⅝	1	U M C	23⅝	24
Magma	49	50	Profit	⅝	⅝
Majestic	⅝	⅝	L & Heat	2⅝	2½
M W Oil	120	125	Do pfd	2⅝	3⅛
Do pfd	1⅛	1⅝	Verde Ext	37	38
Int Petrol	13⅛	13⅝	World F	⅝	⅝
Ray Herc	3⅝	3⅛	Yukon	1⅛	2⅛
Air Redn	95	97	Atl Steel	...	140
Martin	12	12⅛	L V C S	77	85
Louis Cons	⅝	1⅛			

STANDARD OIL SUBSIDIARIES.

	Sales.	High.	Low.	Close.
Anglo-Am	1,800	20	19	19⅝
S O Cal	129	268	261	268
S O N J	20	610	609	610
S O N Y	15	293	293	293

CLOSING BID AND ASKED PRICES.

	Bid.	Asked.		Bid.	Asked.
Anglo-A O	19	20	Prairie Oil	550	570
Atl Ref	1000	1020	Prairie P	283	286
Borne-S	410	440	Solar Ref	330	360
Buckeye P	98	103	Sou Pipe	205	215
Chese Mfg	400	425	S O Penn	320	330
Col Oil	50	70	SW PennP	107	114
Cont Oil	580	600	S O Cal	264	269
Crescent P	37	40	S O Ind	770	785
Cumb Pipe	180	195	S O Kas	510	525
Eureka P	208	217	S O Ky	370	390
Gal Sig Oil	146	150	S O Neb	500	525
Do pfd	135	145	S O N J	605	615
Il Pipe	223	233	S O N Y	290	294
Ind Pipe	95	100	S O Ohio	440	465
Natl Tran	14⅛	18	Swan & F	95	110
N Y Tran	190	205	Un T Line	104	107
No Pipe	105	115	Vac Oil	387	395
Ohio Oil	385	390	Wash Oil	25	32
Pierce Oil	12⅛	13			

U. S. TREASURY STATEMENT

Washington, D. C., Aug. 9.—The following is a statement of the condition of the United States treasury on Aug. 8:

Income to date this year	$221,025,908
Income to date last year	79,757,862
Increase	$141,268,046
Outgo over income this year	$853,723,953
Outgo over income last year	15,086,410
Increase	$838,637,543
Balance general fund	281,982,333
Balance previous day	298,113,069
Decrease	$ 16,130,736

DIVIDENDS DECLARED

Stock, rate, etc.—	Payable.	Of record.
Southern Pacific, 1½ q	Oct. 1	Aug. 31
Cudahy Pack'g, 1½ q, com	Sep. 15	Sep. 5
United Pr Sharing, 10 extra	Sep. 1	Aug. 15
Del., Bd. Brok. Bl. R., 2 q	Aug. 20	....
Brown Shoe Co., 1½ q, com	Sep. 1	Aug. 21
Pratt & Whitney, 1½ q, pfd	Aug. 20	Aug. 9
C. Ark. Ry. & LA. 1½ q, pfd	Sep. 1	Aug. 15
U. Pac. 2 q, ½ ex com	Oct. 1	Sep. 10
Do 2 s a pfd	Oct. 1	Sep. 10

PRICE CONTROL SCARE SUBSIDES IN WALL STREET

War Issues Reveal More Strength; Rallies Rule at the Close.

BAROMETER OF THE MARKET

Average of Closing Prices of Twenty Leading New York Stocks

Thursday, Aug. 9	$85.42
Wednesday, Aug. 8	85.04
Net gain for the day	.38
Year ago, day of week	89.15
Two years ago	82.01

The twenty stocks are Anaconda Copper, American Car and Foundry, American Smelting, American Telephone, Atchison, Baltimore and Ohio, Brooklyn Rapid Transit, Chesapeake and Ohio, Erie, Great Northern preferred, New York Central, Northern Pacific, Pennsylvania, Reading, Southern Pacific, Southern Railway, St. Paul, American Sugar, Union Pacific, and United States Steel.

Total sales of stocks, 550,000 shares.

Total sales of bonds [par value], $3,200,000.

RALLIES AT CLOSE.

New York, Aug. 9.—Wall street took a calmer view today of the price control situation, but professionals pressed their advantage tentatively, though rallies of 1 to 3 points ruled at the close.

There were signs of substantial support in war issues and steels during the occasional intervals of unsettlement, but certain equipments and the motors were again under a cloud. Depression in the latter group was emphasized by receivership proceedings against a concern making automobile parts.

Shipping and rails, especially the former, were conspicuous for their comparative strength at all times, and tobaccos continued their rise under the auspices of pools.

The recovery, which became more general in the final hour, resulted mainly from the customary covering movement, public interest manifesting no change from its long sustained apathy.

Call Money Hardens.

Call money's advance to 4 per cent, with a concurrent stiffening of time loans, was the outcome in large part of enormous payments now under way. Foremost among these is the $300,000,000 of treasury certificates of indebtedness.

Foreign exchange retained its irregular characteristics, remittances to Paris hardening slightly, while lires suffered another decline.

An irregular tone prevailed in the narrow bond market. Liberty 3½s were quoted at 99.54 to 99.60. U. S. coupon and registered 4s rose ⅝ per cent on call.

Mercantile paper, 4⅝. Sterling sixty day bills, 4.72; commercial sixty day bills on banks, 4.71½; commercial sixty day bills, 4.71⅝; demand, 4.75 9-16; cables, 4.76 7-16. Francs: Demand, 5.77½; cables, 5.76½. Guilders: Demand, 42; cables, 42¼. Lires: Demand, 7.39; cables, 7.38. Rubles: Demand, 21.25; cables, 21.35. Bar silver, 82⅞. Mexican dollars, 64¼. Government bonds strong. Railroad bonds irregular. Time loans firm; sixty days, 3⅞@4; ninety days, 4@4¼; six months, 4⅝@5. Call money firmer; high, 4; low, 2⅝; ruling rate, 4; last loan, 3; closing bid, 2⅞; offered at 3.

MARKET COMMENT

Interests close to the Studebaker people are credited with having replaced stock sold 50 or 60 points higher than the present level. The shares are regarded as having discounted existing conditions.

With the price-fixing program still under discussion, the latest Washington advices are tha tthe president is uncertain as to the problem. Reports made by the federal trade commission show a divergence of costs in the same industries in different parts of the country and under diverse conditions. The main suggestion seems to be that prices shall be based on costs, with a fair allowance for profit, but the difficulty is to strike the average.

The announcement of a plan for new financing by Bethlehem Steel in the near future is regarded as practically certain. As most of the corporation's business is for the government, a slow payer, it is thought that the present working capital is insufficient.

Buying of American Tobacco common stock has been largely due to the success achieved by new cigaret brands put on the market last February. It is said 10,000,000 of these cigarets are now being manufactured and sold daily.

It is expected there will be important action during the next few days in connection with United Cigar Stores shares. There has been some gossip relative to a war dividend.

Sales of Simmons company preferred stock, recently offered at 95, were reported yesterday at 93. Those behind the issue say that even this is too low a price for the stock.

It is gossip in one quarter of Wall street that nothing even faintly approaching bullish sentiment is to be discovered.

Union Pacific Declares One-Half Per Cent Extra

An extra dividend of one-half of one per cent in addition to the regular quarterly dividend of 2 per cent was declared on the common stock of the Union Pacific railroad at the meeting of the directors yesterday. The semi-annual dividend of 2 per cent also was declared on the preferred shares. The dividends are payable Oct. 1 to shareholders of record, Sept. 10. A resolution was adopted to close the books for the purpose of the annual meeting which will be held on Oct. 9.

Stover Business Gains.

Ralph D. Hubbart, director of the Stover Manufacturing and Engine company, says the business of the concern is showing a handsome increase. Sales for the first seven months of 1917 were, he says, 54 per cent ahead of the corresponding period last year.

STOCK SALESMAN

We have a good proposition with liberal compensation to offer first class men.

Apply 131 South La Salle Street

TEN PAYMENT PLAN For Savings Investment

Invest your monthly savings in standard securities that will combine safety of principal with an unusual dividend return and that are reasonably certain to show a material appreciation over prevailing market prices.

"The Ten Payment Plan" is particularly advantageous to the small investor who can purchase any active security in amounts from one share upward on an initial deposit of 20 per cent, with the balance payable in nine equal monthly installments and be assured of the same careful attention shown the one-hundred-share buyer.

Descriptive booklet, together with the current issue of our weekly market analysis, sent free on request.

E. M. FULLER & CO. Investment Securities 50 BROAD ST. NEW YORK

Its First Dividend— CONSOLIDATED ARIZONA will pay its initial dividend (3c per share) August 15, and another dividend for the same amount has been declared to be paid November 15.

Send for analytical report just issued outlining new developments and containing official figures on production and net earnings for the past six months.

Ask for Report 626-J

JONES & BAKER STOCK BROKERS 29 So. La Salle St., Chicago 'Phone Randolph 7784

New York Boston Philadelphia Pittsburgh Direct Private Wires

JONES & BAKER, 29 So. La Salle St., Chicago, Ill. You may send me your report 626-J

Name .... Address .... City .... State ....

"Petroleum is of more importance to the world today than any other product save food and munitions," says a recent article in a leading magazine, and "There is no phase of industrial, social and domestic life that has not been affected by crude oil." The demand for petroleum has been so greatly increased by War conditions that the country's consumption is now over 2,000,000 barrels a month in excess of production. It will pay you to read about the profit-making opportunities in oil securities in our Weekly Investment Summary. Write, call or phone for latest number.

A. B. Benesch & Co. 108 S. La Salle Street, Chicago Telephones Franklin 1284-1285-1286 New York Boston Philadelphia

The Virginian Railway

We have prepared in pamphlet form the interesting history of this railroad.

It deals with traffic development, operating economies, growth of earnings and shows in tabulated form the market trend of the bonds of this Company from 1913 to 1916.

If you have funds available for investment or already hold bonds of this Company, this pamphlet will be of interest to you.

Send for Virginian Railway booklet CT-130

The National City Company National City Bank Bldg., N. Y. Chicago Office 137 So. La Salle Street

HARRIS, WINTHROP & CO. BROKERS THE ROOKERY CHICAGO 15 WALL STREET NEW YORK

MAURER & HA[...] ADJUSTERS OF FIRE LOSSES FOR THE [...] 175 W. Jackson Blvd.

Paul H. Davis & Company 39 SOUTH LA SALLE ST.

...N ...ENT ...N For Savings Investment

...your monthly savings ...d securities that will ...afety of principal with ...l dividend return and ...reasonably certain to ...material appreciation ...vailing market prices.

...en Payment Plan"

...larly advantageous to ...l investor who can ...any active security in ...from one share upward ...itial deposit of 20 per ...h the balance payable ...equal monthly install... ...d be assured of the ...reful attention shown ...hundred-share buyer. ...tive booklet, together ...current issue of our ...arket analysis,

...free on request.

...FULLER & CO. ...ment Securities ...OAD ST. NEW YORK

...First ...idend—

...LIDATED ...ZONA will pay its initial dividend (5c per share) August 15, and an... ...d for the same amount has ...d to be paid November 15.

...analytical report just issued, ...w developments and contain... ...figures on production and net ...the past six months.

...for Report 626-J

...S & BAKER ...OCK BROKERS ...La Salle St., Chicago ...one Randolph 7784 Philadelphia Pittsburgh ...rect Private Wires

...BAKER, ...alle St., Chicago, Ill. ...end me your report 626-J. ... State......

...Petroleum

...ore importance to the ...oday than any other ...save food and muni... ...ays a recent article in ...magazine,

...and

...s no phase of industrial, ...d domestic life that has ...affected by crude oil." ...and for petroleum has ...greatly increased by

...War

...s that the country's con... ...is now over 2,000,000 ...month in excess of pro... ...It will pay you to read ...profit-making oppor... ...in oil securities in our ...nvestment Summary. ...call or phone for latest

...Benesch & Co. ...Salle Street, Chicago ...es Franklin 1264-1265-1266 ...k Boston Philadelphia

...Virginian ...Railway

...ve prepared in pam... ...orm the interesting ...of this railroad, ...with traffic devel... ...operating econo... ...rowth of earnings, ...ws in tabulated form ...rket trend of the ...of this Company ...13 to 1916.

...have funds available ...estment or already ...nds of this Com... ...is pamphlet will be ...est to you.

...r Virginian Railway ...ooklet CT-130

...ational City ...ompany

...ity Bank Bldg., N. Y. ...hicago Office ...o. La Salle Street

...WINTHROP & CO. ...BROKERS ...HE ROOKERY ...CHICAGO ...WALL STREET ...NEW YORK

...RER & HALL ...USTERS OF ...ES FOR THE PEOPLE ...Blvd. Tel. Wabash 3902

...avis & Company ...s to serve the investor who ...igh grade unlisted securities ...SALLE ST. Randolph ...

CORN SELLS OFF AFTER ADVANCE; LONGS UNLOAD

Cash Demand Less Active and Sample Prices Are Lower.

Corn prices failed to hold after being advanced sharply early. Local bulls bid up prices and during the fore part of the session there was little corn pressing for sale. Later on the buying demand became less urgent, while commission house offerings increased, and late buyers found no demand when they tried to take profits. The result was a sharp decline, with prices at the close ⅜@1c lower. Cash corn was in less active demand, with sample prices 1@2c lower. Shipping sales were 20,000 bu.

Receipts were small at 89 cars, with primary receipts of 520,000 bu, against 680,000 bu a year ago. Clearances were 300,000 bu. Weather conditions were favorable, with more rain over a good share of the belt, while the forecast is for generally fair and warmer weather. In the extreme northern portions of the belt the crop is late and northwest advices indicate good weather will be needed to mature the crop.

Wet Weather Checks Oats Run.

Oats were bought eagerly in the early trade, with a subsequent setback following the drop in corn. Prices finished ⅜c higher to ½c lower, the September shorts forcing that month to a premium over the December. Recent wet weather has delayed the oats movement and cash prices were 1@3c higher yesterday, with sales for shipment of 70,000 bu. The export inquiry was fair, but bids generally were out of line. Outside markets generally reported a somewhat smaller cash demand. Receipts were 186 cars and primary arrivals were 683,000 bu, compared to 1,662,000 bu a year ago. Clearances were 338,000 bu. The forecast is for better weather for moving the crop.

Wheat Price Declines.

September wheat closed 3c lower for the day. The character of the trade was no different from recently, and traders are marking time pending the announcement of plans to be worked out under the food control regulations. Receipts northwest are extremely light, but there is a fair movement of the winter wheat markets, and with competitive buying on an ordinary scale the movement probably would increase rapidly. So far the movement has not been large enough to permit of an accumulation of stocks. Clearances for the day were extremely light at 92,000 bu. Cash sales were 25,000 bu for shipments. Mills are fair buyers, and northwest reports indicate a better flour demand. Receipts were 86 cars, with primary receipts 837,000 bu; last year, 2,217,000 bu.

Hog Products Are Firm.

Provisions scored further gains, and prices reacted considerably from the best levels of the day. Packers and shippers were credited with buying lard and ribs. Hogs were 15@20c higher. The cash trade is of fair volume, and the reports in regard to the hog situation are favorable to the bull side of the market. The grain fed hog is said to be a scarce article, and conditions in this respect are not exxpected to change materially in the next few weeks. Receipts of hogs were 18,000 with 16,000 for today estimated. Western receipts were 75,400, compared with 74,000 a year ago.

Rye Active and Firm.

Rye was firm, with cash No. 2 selling at $1.90@1.91. Receipts were 8 cars.

Barley ruled strong. Malting was quoted at $1.35@1.48 and sold at $1.43@1.48; fetd and mixing quotable at $1.25@1.41, and screenings at 60@95c, with latter selling at 70@72c. Receipts, 15 cars.

Timothy seed was steady. September closed at $9.00 bid and $9.60 asked; October, $9.00 bid, and March $8.90 bid and $9.00 asked. Cash lots sold at $4.00@7.00. Cloverseed was steady, with cash quoted at $14.00@18.50 and spot prime at $19.75, nominal.

Flax closed firm, with cash quotable at $3.40@3.47. Minneapolis was steady and Winnipeg 6c lower.

AMERICAN GRAIN MARKETS.

KANSAS CITY, Mo., Aug. 9.—WHEAT—Cash 2@3c under; No. 2 hard, $2.80@2.88; No. 3, $2.76@2.84; No. 2 red, $2.50@2.54; No. 3, $2.42@2.50. Receipts, 145 cars. CORN—Nominally 2@3c lower; No. 2 mixed, $2.19@2.21; No. 3, $2.18@2.19; No. 2 white, $2.33@2.34; No. 3, nominal; No. 2 yellow, $2.22@2.24; No. 3 nominal. OATS—Steady; No. 2 white, 70@71c; No. 2 mixed, 68@69c. RYE—$2.05. KAFFIR and MILO MAIZE—$4.50@4.65. HAY—Steady. All unchanged. Futures: WHEAT—Not quoted. CORN—December, $1.19¼@1.19⅜; May, $1.17⅛@1.17¼.

MILWAUKEE, Wis., Aug. 9.—WHEAT—Cash: No. 1 northern, $2.90@2.95; No. 2 northern, $2.85@2.90; No. 2 hard winter, $2.58@2.63. CORN—No. 3 yellow, $2.29; No. 3, white, $2.40@2.41; No. 3, $2.28. OATS—Standard, 74¼c; No. 3 white, 72@74½c; No. 4 white, 72@73c. RYE—No. 1, $1.93@1.95. BARLEY—Malting, $1.40@1.53; feed and rejected, $1.25@1.40; Wisconsin, $1.40@1.53. Futures: WHEAT—September, $2.22. CORN—December, $1.16⅝; May, $1.13½. OATS—December, 58⅝c; May, 61⅝c.

DULUTH, Minn., Aug. 9.—LINSEED—On track, $3.45 bid; to arrive, $3.95 bid; September, arrive, $3.45 bid; October, arrive, $3.45; November, $3.45 bid. Futures: September, $3.30 bid; October, $3.30 bid; November, $3.30 bid. WHEAT—On track, No. 1 northern, $2.90 nominal; No. 2 northern, $2.85 nominal. OATS—On track, new, 57⅞@58⅞c; old, 69c. RYE—On track, old, $1.85; new, $1.75@1.80. BARLEY—On track, $1.00.

NEW YORK, Aug. 9.—WHEAT—Spot: Easy. No. 2 red, $2.45@2.50, nominal, c. i. f. New York, domestic; No. 2 hard, $2.65 nominal, f. o. b. New York. CORN—Spot: Easy. No. 2 yellow, $2.41, and No. 2 mixed, $2.39, both c. i. f. New York. OATS—Spot: Easy. Standard, 84½c, nominal. FEED—Irregular. City bran, $40.00; western bran, $37.50; standard middling, $49.00, all in 100 lb sacks.

ST. LOUIS, Mo., Aug. 9.—WHEAT—Cash lower; track No. 2 red, $2.42½@2.45; No. 2 hard, $2.45@2.62. CORN—No trading. OATS—No trading. RYE—Lower; No. 2, $1.92@1.95. Futures: WHEAT—Lower; September, $2.23. CORN—Steady; September, $1.67; December, $1.18⅛. OATS—Steady; September, 61⅛c; December, 70⅝c.

TOLEDO, O., Aug. 9.—WHEAT—Cash, $2.41. Futures: September, $2.22. CLOVER SEED—Prime cash, $11.95. Futures: October, $12.60; December, $12.45; March, $12.50. ALSIKE—Prime cash, $11.20. Futures: September, $11.20; October, $11.20. TIMOTHY—Prime cash $3.80. Futures: September, $4.15; October, $4.05.

PEORIA, Ill., Aug. 9.—CORN—2c lower; No. 2 white, $2.33; No. 1 yellow, $2.28; No. 2 yellow, $2.28; No. 1 mixed, $2.28; No. 2 mixed, $2.28; No. 3 mixed, $2.27½; No. 6 mixed, $2.26½@2.27; sample, $2.23@2.25. OATS—Unchanged; No. 3 white, 67½@68c; No. 4 white, 66½@67c.

MINNEAPOLIS, Minn., Aug. 9.—WHEAT—Cash: No. 1 northern, $3.00@3.05; No. 2 northern, $3.00@3.05; No. 3 northern, $2.90@3.00; No. 4 northern, $2.85@2.95; No. 2 hard Montana, $2.80@2.90. Receipts, 126 cars. Futures: September opened $2.24, high $2.26, low $2.20½, closed $2.21.

GOSSIP OF THE PIT

SHIPPERS were buyers of cash oats yesterday and prices were 1@3c higher. Offerings from the country continue moderate. Downstate reports indicate there continues to be a better demand from outside markets than from Chicago, with the south still taking oats freely. Farmers generally appear disposed to hold oats in expectation of higher prices. Cash corn was 1@2c up, with the Corn Products people the principal buyer. The offerings of corn from the west were a little larger. Peoria quoted cash corn 2c lower, with moderate demand, and St. Louis said there was a much slower call for corn except for the white corn, which was bought by the mills. Local sales were 25,000 bu wheat, 20,000 bu corn, and 70,000 bu oats.

The crop news in regard to both corn and oats was bearish. Fair and warmer weather is predicted, following the general rains of the last few days. Hailstorms have done some damage in Nebraska, but this was local, and general conditions are favorable. Early frosts are now about the only thing in the way of a bumper corn crop. Oats thrashing returns are the largest ever known, and local concerns continue to get reports of the most optimistic kind. One firm has had a large number of reports covering a wide territory and the lowest yield reported is 45 bu to the acre and from that up to over 100 bu per acre, while the government August report makes the average yield only 33.7 bu.

The Van Dusen-Harrington weekly crop report said harvesting was general in North Dakota. Thrashing of barley will start in a few days in the Red river valley. Some winter rye has been thrashed. A number of North Dakota reports indicate better wheat yields than expected. Flax will be about half a crop. In Minnesota wheat harvest probably will be finished the coming week. The quality of the wheat is fine. Oats and barley stood the drought better than expected. Small grain crops in South Dakota are turning out better than expected. Corn is back and needs a late season with good weather to make a big crop.

The big crop of corn indicated by the government did not have much of any effect on the speculative situation. The bulls were inclined to be as aggressive as ever, and succeeded in lifting prices early in the day without much trouble. The difficulty of the bulls, however, at present is that when they want to take profits there is little demand; the general trade has become so narrow, with such a light volume of outside trade.

Charles H. Hamper, an employé of the secretary's office of the board of trade, has been drafted, examined, and accepted by the government. He will be continued on the pay roll of the board of trade at full pay throughout the time of his service in the army. The same ruling will apply in regard to any other of the board's employés who are drafted.

Reports to the Manitoba Free Press of Winnipeg indicate a discouraging outlook in many parts of Canada. The rains came too late to help oats much and the crop is a disappointment. The wheat yields generally are expected to be smaller than last year, except in favored localities.

Wheat cutting is well under way in the northwest, with conditions for harvesting ideal. Wheat yields are extremely uneven, reports so far running from 6 to 28 bu per acre in the southern portions of the belt, with the average around 15 to 18 bu. The quality is excellent.

Reports on the flour trade from the northwest indicate a broader demand, buyers having reached a point where stocks must be replenished. The millers in some cases look for a big business in flour as soon as the program under the food control bill is outlined from Washington.

Liverpool reported some reselling of oats because of a more limited demand, liberal stocks and free liberal offerings from exporting countries. Reserves of oats in Argentina are said to be liberal, with prices declining.

Loda, Ill., reports 17 acres of oats yield 1,700 bu. With fair weather the oats run is expected to increase rapidly, provided there is a sufficient supply of cars.

Receipts inspected yesterday: Wheat, 86 cars; corn, 89 cars; oats, 186 cars; rye, 8 cars; barley, 15 cars. Hogs estimated for today, 16,000 head.

Commission houses were free sellers of September oats on the advance. During the early trade there was miscellaneous covering by shorts.

Minneapolis wheat stocks decreased 100,000 bu for five days.

BOARD OF TRADE TRANSACTIONS

RANGE OF ACTIVE FUTURES.

	Open.	High.	Low.	Closing Aug. 9.	Closing Aug. 8.
WHEAT.					
Sept	2.27½	2.27½	2.21	2.22	2.25
CORN.					
Dec.	1.18	1.18⅝	1.16¼	1.16⅝	1.17⅝
May	1.14⅝	1.15½	1.13¼	1.13½	1.14½
OATS.					
Sept	59⅛	60⅜	59¼	59⅝	59
Dec	59⅛	59⅞	58⅝	58⅞	59⅜
May	62¼	62⅞	61⅝	61⅝	62⅜
PORK.					
Sept.	42.75	42.75	42.60	42.60	42.50
LARD.					
Sept	22.50	22.62½	22.42½	22.50	22.50
Oct	22.62½	22.77½	22.55	22.62½	22.57½
SHORT RIBS.					
Sept	23.00	23.30	22.90	23.17½	22.92½
Oct	22.80	22.97½	22.72½	22.80	22.75

PRICES AT OUTSIDE MARKETS.

	Open.	High.	Low.	Close.	Prev. close.
ST. LOUIS.					
Sept. wheat	....	....	....	2.23	2.25
Dec. corn	1.19¼	1.19⅝	1.18	1.18⅛	1.19⅛
May corn	1.16⅝	1.16⅝	1.14⅜	1.15	1.16⅝
KANSAS CITY.					
Dec. corn	1.20⅜	1.21⅝	1.19⅛	1.19⅛	1.20⅜
May corn	1.17½	1.18⅛	1.16⅛	1.16⅛	1.17⅝
MINNEAPOLIS.					
Sept. wheat	2.24	2.26	2.20½	2.21	2.24
WINNIPEG.					
Oct. wheat	2.25	2.25	2.17	2.18	2.23¼
Oct. oats	69⅛	69⅛	68⅛	68⅛	69⅜
Dec. oats	65⅛	65⅜	64	64⅝	65
TOLEDO.					
Cash wheat	....	....	....	2.41	2.43
Sept. wheat	2.25	2.25	2.21	2.22	2.25
Dec. corn	....	....	....	1.10¼	1.19⅛
May corn	....	....	....	1.15⅝	1.16⅛
Sept. oats	....	....	....	61⅛	60⅜
Dec. oats	....	....	....	60⅛	61

DAILY BIDS AND OFFERS.

	Bids High.	Bids Low.	Bids Close.	Offers High.	Offers Low.	Offers Close.
CORN.						
Dec.	1.15½	1.15¼	1.15⅝	1.17⅝	1.17⅛	1.17⅝
May	1.12¼	1.11⅞	1.12⅛	1.14⅛	1.14⅛	1.14⅝
OATS.						
Sept	.58⅜	.58⅛	.58⅜	.60⅛	.60	.60⅜
Dec.	.58¼	.58⅛	.58⅛	.59⅛	.59⅝	.59⅛
May	.61⅛	.61⅛	.61⅛	.62⅛	.62	.62⅛

WEEKLY BIDS AND OFFERS.

	Bids.	Offers.
CORN.		
December	1.10	1.22
May	1.07	1.20½
OATS.		
September	.56	.64
December	.55⅝	.63
May	.58⅝	.66

CASH TRANSACTIONS.

FLOUR—Spring wheat, special brands, in wood, $14.70 per brl; hard spring wheat patents, 95 per cent grade, in jute, $13.00; straight, in export bags, $12.80; first clears, $11.00; in jute, second clears, $9.00; low grades, $8.00@8.50; fancy soft winter wheat patents, in jute, $11.50; standard soft winter wheat patents, $11.25, in jute; fancy hard winter wheat patents, $12.75, in jute; standard hard winter wheat patents, $12.55, in jute; first clears, $10.50@11.00, in jute; second clears, in jute, $9.00@9.50; new white rye, $10.00; new dark rye, $9.25.

WINTER WHEAT—Steady. Sales: In store: Mixed lots, 25,000 bu. Track: Illinois proportional billing: No. 4 red, $2.35@2.36; No. 3 red, $2.41@2.42; No. 2 red, $2.45@2.46; No. 2 hard, $2.66.

CORN—Weak, 1@2c lower. Sales: In store: Mixed lots, 30,000 bu. Track: Sample grade, $2.25; No. 6 mixed, $2.26@2.26½; No. 3 mixed, $2.27½@2.28; No. 2 mixed, $2.27½@2.29; No. 3 yellow, $2.28; No. 2 yellow, $2.28@2.30; No. 2 white, $2.39@2.42. Illinois proportional billing: No. 3 mixed, $2.28; No. 2 mixed, $2.28½; No. 2 yellow, $2.29½; No. 2 white, $2.39.

OATS—Firm, 1@3c higher. Sales: In store: Mixed lots, 70,000 bu. Track: Sample grade, 65@69c; new, 69c; No. 4 white, 70½@73½c; new, 68½c; No. 3 white, 70½@73½c; new, 71@73c; standard, 74c; new, 72½c; No. 2 mixed, new, 70½@71c; No. 2 white, new, 74c. Illinois proportional billing: No. 4 white, new, 71½c; No. 3 mixed, 70c; No. 3 white, 72½@73c; new, 71@73½c; standard, 73@75c; new, 71@74c; No. 2 mixed, new, 67@70c; No. 2 white, new, 74c.

CASH PORK TRANSACTIONS.

HOG PRODUCTS—Steady. Cash lots: Mess pork, $42.50@42.75; lard, $22.30@22.35; ribs, $22.87½@23.37½.

HAY.

HAY—Quiet. Receipts, 142 tons; shipments, 63 tons. Choice timothy, $19.00@20.00; No. 1, $17.00@18.00; No. 2, $15.00@16.00.

STRAW—Rye, $11.00@12.00; oat, $9.50@10.50; wheat, $9.00@9.50.

FLOUR—Unchanged; shipments, 32,919 brls. BARLEY—$1.20@1.50. RYE—$1.93@1.95. BRAN—$35.00@36.00. CORN—No. 3 yellow, $2.25@2.27. OATS—No. 3 white, 68@69c. FLAX—$3.40@3.47.

OMAHA, Neb., Aug. 9.—WHEAT—No. 2 hard, $2.83@2.85; No. 3 hard, $2.81@2.85. CORN—No. 2 white, $2.30@2.31; No. 3 white, lower; track No. 2 red, $2.42½@2.45; No. 3 yellow, $2.22½@2.23; No. 2, $2.20@2.23; No. 3, $2.20@2.22. OATS—No. 3 white, 65½@66c.

COTTON.

NEW YORK, Aug. 9.—COTTON—While there were wide fluctuations in the cotton market today, the more general tendency of prices was upward. The general list closed steady at an advance of 30 to 50 points. The opening was 17@28 points higher, and the more active positions sold 36@39 points net higher right after the call on covering. The more urgent demand was soon applied, however, and the market turned easier during the middle of the day. The market then firmed up again on covering and renewed support. Closing prices were a few points off from the best under realizing. Exports today 31,796 bales, making 77,490 bales so far this season. Port receipts, 5,616 bales. Port stocks, 539,240 bales. Futures:

	Open.	High.	Low.	Close.	Prev. close.
January	25.70	25.91	25.45	25.86	25.46
March	25.88	26.03	25.00	26.00	25.58
May	25.95	26.10	25.95	26.10	25.79
October	25.75	26.15	25.65	26.10	25.61
December	25.67	25.92	25.42	25.88	25.44

Spot steady; middling, 27.80c.

NEW ORLEANS, La., Aug. 9.—COTTON—Although at times the market was unsettled, cotton held its own well in the face of disturbing rumors that the Texas spot basis was weakening. Official reports later showed spots actually higher instead of lower, and the close was steady at a net gain of 28@31 points. Futures:

	Open.	High.	Low.	Close.	Prev. close.
January	24.91	25.15	24.70	25.01	24.69
March	25.03	25.21	24.85	25.15	24.84
May	25.24	25.24	25.24	25.24	24.96
October	24.74	25.03	24.54	24.91	24.60
December	24.86	25.10	24.58	24.97	24.62

Spot steady; middling, 26.50c.

LIVERPOOL, Aug. 9.—COTTON—Spot in fair request; prices unchanged; American middling fair, 20.68d; good middling, 20.25d; middling, 19.95d; low middling, 19.50d; good ordinary, 18.55d; ordinary, 18.05d. Sales, 5,000 bales, including 2,800 American. No receipts; futures unchanged. August, 18.60d; September and October, 17.97d; October and November, 17.55c; December and January, 17.00d; January and February, 16.96d; March and April, 16.72d; May and June, 16.56d. The above are all fixed prices.

OILS.

CHICAGO, Aug. 9.—OILS—Wholesale prices of carbon and other oils a gallon f. o. b. Chicago follow: In iron brls—Perfection, 9½c; headlight, 11¼c; gas machine gasoline, 33½c. In wood brls—Perfection, 10c; headlight, 15¼c; summer black oil, 10c; winter black oil, 10½c; V. M. P naphtha, 19½c; Red Crown gasoline, 20c. TURPENTINE—46c. LINSEED—Raw, $1.20; boiled, $1.21.

NEW YORK, Aug. 9.—COTTONSEED OIL—Prime crude, $13.60 nominal; prime summer yellow, spot, $14.85; August closed $15.00; September, $15.50; October, $15.47; November, $15.10; December, $15.00; January, $14.98; February, $14.98; March, $15.00.

OIL CITY, Pa., Aug. 9.—Credit balances, $3.10; runs, 122,930; average, 81,343; shipments, 46,375; average, 44,585.

Wool Hits Record Price of 74 Cents in Calgary

Calgary, Alta., Aug. 9.—The highest prices ever recorded were paid for wool at the Calgary association's sale which closed yesterday, it was announced today. Fine clothing wool brought the top price of 74 cents. A total of 150,000 pounds were sold, at an average of 60 cents. Last year's average was 29.2 cents. Bids were opened last Wednesday.

Bethlehem Steel Head Denies Refusing Orders

President E. G. Grace of the Bethlehem Steel corporation is quoted as denying the report that the company had refused to accept orders from the United States government for its proportionate share of steel rails desired for shipment to France. The order, Mr. Grace says, was accepted, but the price remained to be agreed upon.

Slabs and Bars at $90.

Steel slabs and sheet bars are offered at $90 for August delivery. Limited tonnages of billets are offered at $85, but there is no demand for billets at any price at present.

Subtreasury Loses Cash.

The New York subtreasury lost $3,215,000 to the banks on Wednesday, making a net cash loss since last Friday of $5,045,000.

NEW INCORPORATIONS.

The following applications for incorporation were filed yesterday in the office of Secretary of State Emmerson in Springfield:

The Aurora Tire and Rubber company, Chicago; capital, $2,500; incorporators, J. Burr, William L. McKay, and C. B. Thomas.

Central Park Construction company, Rockford; capital, $30,000; incorporators, Irvine W. Rubin, Loretta M. Pendergast, and Ira M. Frank.

Inter-Ocean Refining company, Chicago; capital, $50,000; incorporators, Bryan S. Reid, Paul A. B. Neuffer, and Otto B. Steiskal.

The Local Printing company, Chicago; capital, $3,500; incorporators, A. L. Holecek, E. J. Dumrosse, and William W. Dumrosse.

Mix-Rite Carburetor company, Decatur; capital, $10,000; incorporators, Charles H. Gillespie, Edward H. Williams, and A. A. Granger.

O. K. Baking company, East St. Louis; capital, $6,000; incorporators, Charles Goecheler, Mary Goecheler, and F. C. Stadelhofer.

The Thayer Pleasure club, Thayer; incorporators, Don Besta, Essa Williams, and George F. Littlejohn.

The Riverside club of Aurora, Ill.; incorporators, Wm. J. Mullen, Frank Thayer, and Leslie M. Hamlin.

West End pharmacy, Rockford, dissolved.

Huddleston-Marsh Mahogany company, Chicago, dissolved.

Motor Equipment company, Chicago; capital stock increased from $30,000 to $120,000.

Merritt Farmers' Elevator company, Merritt; enlargement of object; capital stock increased from $7,000 to $15,000.

Harrison Bros., Chicago; dissolved.

HOGS ADVANCE TO NEW RECORD PRICE, $16.80

Cattle Market Holds on a Firm Basis; $14.15 for Best Steers.

LIVE STOCK QUOTATIONS

HOGS.	
Bulk of sales	$15.65@16.75
Common to good mixed	15.60@15.75
Fair to fancy med. weights	16.05@16.25
Good to select butchers	16.35@16.80
Fair to fancy heavy shipping	16.40@16.75
Boars, according to weight	7.00@ 9.25
Stags	16.20@15.90
Pigs	10.50@14.00
CATTLE.	
Beef steers, choice to prime	$12.90@14.35
Beef steers, good to choice	11.75@12.90
Beef steers, fair to good	9.25@11.75
Yearlings	9.75@14.00
Cows, fair to choice	8.00@11.00
Heifers, fair to select	8.10@12.25
Canners and cutters	5.50@ 7.25
Good to select vealers	11.50@13.75
SHEEP.	
Range wethers	$ 8.25@10.00
Yearlings	9.00@10.75
Ewes	8.00@ 9.00
Bucks	4.00@ 7.25
Range lambs	13.25@14.60
Native lambs	13.00@14.35
Cull lambs	10.00@12.00

Hog prices at Chicago yesterday made a new high record at $16.80, sales being at a general advance of 10@25c from Wednesday's figures. The bulk showed a gain of 15@20c and sold at $15.65@16.75. Receipts were posted at 17,000 head, of which shippers took 2,500 head. Packers were good buyers and few desirable hogs were left unsold at the finish. Pigs were neglected and sold mostly 25c lower, with best shipping weights at $14.00 and the bulk at $13.50@13.75.

Cattle market held on a firm basis at recently advanced prices. Best steers offered made $14.15. Cows and heifers sold firm to 10c higher, while calves were 50@75c higher. Prime vealers reached $13.75, while most of the good killers made $13.00@13.50.

Sheep values were without important change, but lambs sold 25c higher. Western lambs topped at $14.85, and natives reached $14.50. Sheep topped at $9.00 for native ewes and $12.50 for yearlings. Receipts were posted at 7,000 head, all of which found a prompt clearance.

Hog purchases for the day: Armour & Co., 3,900; Anglo-American, 1,200; Swift & Co., 2,700; Hammond, 1,500; Morris & Co., 800; Wilson & Co., 1,000; Boyd-Lunham, 800; Western Packing company, 1,000; Roberts & Oake, 700; Miller & Hart, 300; Independent, 800; Brennan Packing company, 800; Agar Packing company, 500; butchers, 600; shippers, 2,500; total, 18,900; left over, 5,000.

Movement of Live Stock in Chicago.

	Cattle.	Calves.	Hogs.	Sheep.
Receipts—				
Wednes., Aug. 8	10,366	1,921	24,699	9,030
Thurs., Aug. 2	6,974	1,208	17,336	9,809
Thurs., Aug. 9	3,000	1,500	17,000	7,000
Shipments—				
Wednes., Aug. 8	2,872	90	3,388	2,077
Thurs., Aug. 2	1,861	12	388	1,718
Thurs., Aug. 9	2,000	15	2,500	2,000

Receipts for Aug. 10 were estimated at 2,500 cattle, 14,000 hogs, and 9,000 sheep, against actual arrivals of 3,454 cattle, 14,994 hogs, and 6,614 sheep for Friday, Aug. 11, 1916.

Live Stock Markets Elsewhere.

NEW YORK, Aug. 9.—BEEVES—Receipts, 618; no trading. SHEEP—Receipts, 3,410; steady; common to prime lambs, $12.00@15.75. HOGS—Receipts, 1,692; no trading.

PITTSBURGH, Pa., Aug. 9.—CATTLE—Steady; supply light. SHEEP—Steady; supply light. LAMBS—$10.00@14.50. HOGS—Strong; receipts, light. Prime heavies and mediums, $17.25@17.35; heavy yorkers, $17.10@17.35; light yorkers, $15.50@16.25; pigs, $14.50@15.25.

KANSAS CITY, Mo., Aug. 9.—HOGS—Receipts, 4,000; 5@10c higher; bulk, $15.50@16.60; heavy, $16.10@16.70; packers and butchers, $15.50@16.70; light, $15.50@16.35; pigs, $12.00@14.00. CATTLE—Receipts, 5,400, including 200 southerns; strong to 10c higher. SHEEP—Receipts, 2,000; strong to 25c higher; lambs, $13.50@14.50.

NATIONAL STOCKYARDS, Ill., Aug. 9.—HOGS—Receipts, 8,500; 5@10c higher; lights, $16.20@16.60; pigs, $10.50@15.00; mixed and butchers, $16.20@16.70; good heavy, $16.70@16.75; bulk, $16.20@16.70. CATTLE—Receipts, 3,000; strong. SHEEP—Receipts, 2,500; steady; lambs, 25@50c higher at $10.50@14.25.

OMAHA, Neb., Aug. 9.—HOGS—Receipts, 11,000; 10c higher; heavy, $15.35@16.25; mixed, $15.50@15.80; light, $15.40@16.40; pigs, $12.75@14.75; bulk, $15.40@15.80. CATTLE—Receipts, 2,200; market 10@15c higher. SHEEP—Receipts, 6,300; market 15@25c higher; lambs, $13.75@14.75.

ST. JOSEPH, Mo., Aug. 9.—HOGS—Receipts, 10,000; 10@15c higher; top, $16.60; bulk, $15.50@16.50; heavy packers, $15.50@15.75; mixed packers, $14.75@15.50. CATTLE—Receipts, 1,000; 15@25c higher. SHEEP—Receipts, 1,000; 25c higher; lambs, $9.00@14.25.

SIOUX CITY, Ia., Aug. 9.—HOGS—Receipts, 6,500; market 5@10c higher; light, $15.50@16.25; mixed, $15.65@16.00; heavy, $15.30@16.25; pigs, $12.75@15.30; bulk, $15.45@15.75. CATTLE—Receipts, 1,200; market 10c higher. SHEEP—Receipts, 1,000; market strong.

ST. PAUL, Minn., Aug. 9.—HOGS—Receipts, 1,850; steady, 10c higher; range, $15.00@16.20; bulk, $15.40@15.65. CATTLE—Receipts, 2,200; strong. SHEEP—Receipts, 310; steady; lambs, $6.00@14.00.

SUGAR.

CHICAGO, Aug. 9.—SUGAR—Following prices were quoted by wholesale dealers per 100 lbs: Powdered standard, $9.10; standard cane granulated, $9.00; beet granulated, $8.90; extra C, $8.15; canary, $8.05.

NEW YORK, Aug. 9.—SUGAR—The advancing tendency of the raw sugar market was continued today, a local refiner buying 15,000 bags early in the day, September shipment, Cubas, at 6⅝c cost and freight. This sale was followed by a later one to refiners of 29,000 bags, Cubas, August-September shipment, at 6⅝c cost and freight, equal to 7.77c for centrifugal. At the close of the day holders of Cubas had practically withdrawn offerings, and even at 6⅝c there was said to be little available. On the basis of spot sales centrifugal at the close was quoted at 7.65@7.77c, molasses 6.77@6.89c, and cost and freight 6⅝@6⅝c. Late sales were 1,900 bags San Domingo afloat, 6½c c. i. f. Refined sugar was firm. One refiner still listed fine granulated at 8.40c, but another listed fine granulated up to 9.15c. The market for sugar futures was irregular, and, after opening unchanged to an advance of five points, dropped sharply. Recoveries followed and the market advanced to new high levels on the strength of raws. The market closed 7 points net higher to 3 lower. Sales, 19,150 tons. September sold from 6.40c to 6.54c and closing 6.48c; December 5.79c to 5.88c, closing 5.78c; January from 5.29c to 5.34c, closing 5.29c, and March at 5.10c, closing 5.08c.

DRY GOODS.

NEW YORK, Aug. 9.—Cotton goods were firm; wide sheetings advanced to a basis of 55c for 10-4 goods and bleached cottons are tending higher. The government is buying large quantities of duck and other cottons and also of wool goods. Men's wear was firm, buying moderate; burlaps higher.

B. & A. R. R. to Issue Notes.

The New York Central railroad has been authorized to guarantee $1,000,000 twenty-five year, 5 per cent bonds, to be issued by the Boston and Albany railroad. The bonds are to be disposed of at face value.

FINANCIAL NOTES

GOVERNMENT assistance to the extent of between $10,000,000 and $15,000,000 is said to be necessary if Wright-Martin is to turn out fifty Hispano-Suiza motors a day. This amount would be needed as additional working capital.

It is claimed that even if the company were to build fifty motors a day there would be no great bonanza in the business at the prices the government is likely to agree to pay. It is figured that earnings of $5 to $6 per share, before excess profits, might be realized.

B. F. Everett has been appointed receiver of the Springfield Body company, which was placed in receivership on the petition of creditors. It is said that a plan proposed for the settlement of the company's debts provides that the creditors accept one-third cash, one-third notes and one-third preferred stock. Assets of the company amount to $1,400,000 and liabilities are $700,000.

Burns Brothers for the fiscal year ending March 31, 1917, report net sales of $15,235,909. The gross profit was $3,565,079. Operating and general expenses and depreciation increased $2,643,705, so that net profits from operation were $921,374. Other income was $368,410, making the total net profit $1,289,784.

Sales of the S. S. Kresge company in July reached a total of $2,098,193, against $1,836,436 in July, 1916. The increase for the month was equal to 11.23 per cent. For the seven months ended July 31 sales totaled $15,315,446, compared with $13,081,184, a gain of 17.06 per cent.

The F. W. Woolworth company reports for July total sales of $7,747,857, an increase of $864,044.

PRODUCE MARKETS

EGGS.

CHICAGO, Aug. 9.—Market firm at former prices. Receipts, 15,102 cases. Quotations: Firsts.......31@32½c; Ordinary firsts......27@29½c; Miscellaneous, cases returned .26¼@31½c; Do, cases included..27½@32½c; Dirties.......20@26c; Checks.......15@22c; Extras—Fillers..........37c; Cartons..........38c.

NEW YORK, Aug. 9.—EGGS—Firm; receipts, 16,835 cases. Fresh gathered extras, 41@42c; extra firsts, 39@40c; firsts, 36@38c; seconds, 33@35c; state, Pennsylvania, and nearby western hennery white, fine to fancy, 51@52c; state, Pennsylvania, and nearby hennery browns, 43@46c.

PHILADELPHIA, Pa., Aug. 9.—EGGS—Higher. Nearby firsts, f. c., $11.40; do current receipts, f. c., $11.10; western extra firsts, f. c., $11.40; do firsts, f. c., $11.10; fancy selected packed, 46@47c dozen.

KANSAS CITY, Mo., Aug. 9.—EGGS—Firsts, 30c; seconds, 24c.

BUTTER.

CHICAGO, Aug. 9.—Market firm, with some of the undergrades slightly higher. Receipts, 15,102 tubs. Quotations: Extras..........39c; Extra firsts .38@38½c; Firsts.......37½@38c; Seconds ....35½@36½c; Extra to grocers—Tubs........41c; Prints.........42c; Packing stk..31@32½c.

PHILADELPHIA, Pa., Aug. 9.—BUTTER—Higher; western creamery, extra, 42@43c; nearby prints, fancy, 46c.

KANSAS CITY, Mo., Aug. 9.—BUTTER—Creamery, 37c; firsts, 35c; seconds, 34c; packing, 33½c.

CHEESE.

CHICAGO, Aug. 9.—Market firm. Offerings moderate. Quotations: Young Americas.23c; Twins......20¼@21c; Longhorns.........22c; Double daisies.....21c; Daisies..........21¼c; Limburger ..23½@24c; Brick..........23c; Swiss.......35@36c.

NEW YORK, Aug. 9.—CHEESE—Firm; receipts, 1,600 boxes; state, fresh specials, 22¾@23¼c; do average run, 22@22¾c.

PHILADELPHIA, Pa., Aug. 9.—CHEESE—Firm; New York full creams, 21½@23½c.

POULTRY.

CHICAGO, Aug. 9.—Live fowls and spring chickens sold ½@1c higher. Receipts, 595 coops. Quotations: Live—Turkeys.........18c; Fowls.......19@21½c; Broilers......25@27c; Roosters.........15c; Ducks..........19c; Geese..........14c; Iced—Turkeys........22c; Roosters........16c; Fowls........18½@19c; Geese..........15c.

NEW YORK, Aug. 9.—Live poultry firm; chickens, 28c; fowls, 22½@23c; turkeys, 16c. Dressed firm.

ST. LOUIS, Mo., Aug. 9.—POULTRY—Unchanged, except hens; 15½c; springs, 23½c; ducks, 14½@16c.

KANSAS CITY, Mo., Aug. 7.—POULTRY—Hens, 16c; roosters, 12c; broilers, 16@21c.

VEGETABLES.

CHICAGO, Aug. 9.—Potatoes sold sharply higher, with brls at $5.25@5.50 and bulk Ohios at $1.50@1.60. Receipts, 15 cars. Quotations: Beets, 100 bunches......$1.00; Radishes, 100 bunches......$1.00; Carrots, 100 bunches......$1.00; Spinach, home grown, bu tubs..25c; Cabbage, 100 lbs...75@$1.00; Pieplant, bunch..5@7c; Onions, home grown, 70 lbs......90c@$1.15; Potatoes, brls....$5.00@5.50; Per sack 90 lbs, home grown ....$1.50@1.60; Per bu, Minn., Ohios ...$1.50@1.60; Tomatoes, 4 baskets......25@50c.

BERRIES.

CHICAGO, Aug. 9.—Fair trade at steady prices for sound stock. Quotations: Blackberries, Mich., 16 qts..$2.00@2.25; Black raspberries, 24 pts..$1.50@1.75; Red raspberries, 24 qts..$2.25@2.50; Blueberries, 16 qts..$2.75@3.25; Gooseberries, 16 qts..$1.50@1.75.

VEALS.

50@75 lbs....15@16c; 70@80 lbs....16@17c; 90@120 lbs.17½@18c; Coarse ....12@13c.

SOUTH WATER STREET BEEF.

	No. 1.	No. 2.	No. 3.
Ribs	22	21	12
Loins	27	24	14
Rounds	18½	18	14
Chucks	14	13½	10
Plates	12½	12	8½

COFFEE.

NEW YORK, Aug. 9.—COFFEE—The market for coffee futures was quiet again today. The opening was dull at a decline of 3 to 5 points and the market closed at a net loss of 9 to 10 points. Last prices were the lowest of the day. Sales, 9,000. Closing: August, 7.75c; September, 7.80c; October, 7.84c; November, 7.88c; December, 7.92c; January, 7.98c; February, 8.04c; March, 8.09c; April, 8.14c; May, 8.19c; June, 8.25c; July, 8.30c. Spot coffee was dull. Rio 7s, 9¼c; Santos 4s, 10¼c. A fair supply of offerings was reported in the cost and freight market, especially in the case of Rios. Quotations for Santos 4s ranged from 9.50c to 9.75c and for Rio 7s from 8.50c to 8.80c, London credits. The official cables showed a decline of 100 reis in the Santos spot market, while Rio was 150 reis lower. Receipts at the two ports, 72,000. Jundiahy receipts, 52,000.

METALS.

NEW YORK, Aug. 9.—COPPER—Quiet; electrolytic, spot and nearby, nominal; September and fourth quarter, $26.50@27.00. IRON—Firm and unchanged. ANTIMONY—Firm; Chinese and Japanese brands, spot and August, $15.25@15.50; futures, $15.75 asked; Cookson's nominal at 22c. ALUMINUM—Pure, 48c. NICKEL—52½c. PLATINUM—$110. TUNGSTEN—$25. QUICKSILVER—$115. The metal exchange quotes lead quiet; spot, 10½@11c. SPELTER—Quiet; spot, East St. Louis delivery, 8⅝@8⅞c. TIN—Firm; spot, $63.75 bid. AT LONDON—LEAD—Spot, £30 10s; futures, £29 10s. SPELTER—Spot, £54; futures, £50. COPPER—Spot, £125; futures, £124 10s; electrolytic, £137. TIN—Spot, £247 5s; futures, £244.

ST. LOUIS, Mo., Aug. 9.—LEAD—Firmly held at $10.92½, with bids at $10.85; no business. SPELTER—Nominal at $8.50.

ROSIN AND TURPENTINE.

SAVANNAH, Ga., Aug. 9.—TURPENTINE—Firm, 37½c; sales, 245; receipts, 318; shipments, 8; stock, 31,370. ROSIN—Firm; sales, 1,027; receipts, 1,171; shipments, 42; stock, 90,850. Quote: B, D, E, $5.10@5.15; F, $5.15; G, H, $5.15@5.20; I, $5.15@5.22½; K, $5.25@5.27½; M, $5.60@5.75; N, $6.25@6.40; WG, $6.70@6.75; WW, $6.80@7.00.

Petition in Bankruptcy.

Herman A. Lange, carpenter, Chicago Heights, Ill.; liabilities, $1,644.90; assets nothing.

RAILROAD EARNINGS

The Baltimore and Ohio reports for the year ended Dec. 31, 1916:

		Decrease.
Operat. revenues	$116,968,882	*$16,251,215
Operating exp	84,460,295	*16,807,690
Net operating rev.	32,508,587	556,440
Operating income	28,465,597	1,167,613
Net income	12,652,675	2,922,735
Balance	10,208,834	2,956,020

*Increase.

LOUISVILLE AND NASHVILLE.

Fourth week July increased $461,145; month July increased $1,399,130; from Jan. 1 increased $6,242,720.

CHICAGO GREAT WESTERN.

June gross increased $166,182; net after taxes decreased $505. Six months' gross increased $351,583; net after taxes decreased $421,343.

INDEX TO CLASSIFIED ADVERTISEMENTS.

	Page.	Col.
AEROPLANES	22	6
AUCTION SALES	19	7
AUTO LIVERIES	22	2
AUTOMOBILES	22	3
GASOLINE	22	3
ELECTRIC	22	6
MOTOR TRUCKS	22	2
AUTO SUPPLIES, ACCESSORIES	22	2
AUTOMOBILES WANTED	22	6
BARTER AND EXCHANGE	19	8
BICYCLES AND MOTORCYCLES	22	6
BILLIARDS AND BOWLING	19	8
BOARD AND LODGING	20	3
BOARD WANTED	20	4
BOATS, YACHTS, ETC.	19	7
BOOKS AND MAGAZINES	22	7
BUILDING MATERIAL	21	8
BUSINESS CARDS	22	2
BUSINESS CHANCES	22	1
BUSINESS PERSONALS	19	8
CAMERAS, KODAKS, ETC.	21	8
CASTOFF CLOTHING	21	1
CEMETERIES	15	8
CLEANERS AND DYERS	22	1
CLOTHING, FURS, ETC.	21	1
CLUB & ASSN. MEMBERSHIPS	19	8
COLLECTIONS	22	8
DANCING SCHOOLS	22	8
DETECTIVE AGENCIES	19	7
DOGS, BIRDS, POULTRY, ETC.	22	7
DRESSMAKING & MILLINERY	19	8
FINANCIAL	21	8
FOR SALE	22	7
GARAGES	22	6
HELP WANTED—MALE	18	2
HELP WANTED—MALE	19	1
HELP WANTED—FEMALE	19	2
HORSES AND CARRIAGES	22	7
HOTELS	20	3
HOUSEHOLD GOODS	22	7
HOUSEHOLD GOODS	22	7
INSTRUCTION	22	7
JEWELRY, WATCHES, ETC.	21	1
LEASEHOLDS	22	7
LIGHT & HEAVY MANUFAC'G	19	8
LOST AND FOUND	19	8
MISCELLANEOUS	19	8
MACHINERY AND TOOLS	19	8
MORTGAGES	21	8
MOTORCYCLES AND BICYCLES	22	6
MOTOR TRUCKS TO RENT	22	2
MUSICAL AND DRAMATIC	22	7
MUSICAL INSTRUMENTS	22	8
OFFICE DEVICES	21	1
PARTNERS WANTED	22	2
PATENTS, PATENT ATTOR'YS	21	8
PENSIONS	21	1
PERSONAL	19	8
PERSONAL PROPERTY LOANS	21	8
PRINTING, ENGRV'G, BIND'G	22	6
PLUM'B & LIGHT FIXTURES	22	6
REAL ESTATE—CENTRAL	21	2
APARTMENTS—SOUTH SIDE	21	2
APARTMENTS—NORTH SIDE	21	2
APARTMENTS—NORTHWEST	21	2
APARTMENTS—WEST SIDE	21	2
BUSINESS PPTY.—SO. SIDE	21	2
BUSINESS PPTY.—NORTHW'T	21	2
BUSINESS PPTY.—WEST SIDE	21	2
HOUSES—SOUTH SIDE	21	2
HOUSES—SOUTHWEST	21	3
HOUSES—NORTH SIDE	21	3
HOUSES—NORTHWEST	21	3
VACANT—SOUTH SIDE	21	3
VACANT—NORTH SIDE	21	3
VACANT—NORTHWEST	21	3
VACANT—WEST SIDE	21	3
MANUFACTURING PPTY.	21	3
SUBURBAN—OAK PK., AUSTIN	21	4
SUBURBAN—SOUTH	21	4
SUBURBAN—NORTH	21	4
SUBURBAN—NORTHWEST	21	4
SUBURBAN—WEST	21	4
SUMMER RESORTS	21	4
FARM LANDS	21	5
COUNTRY	21	6
CATTLE RANCHES	21	6
MISCELLANEOUS	21	6
REAL ESTATE WANTED	21	6
REAL ESTATE TO EXCHANGE	21	6
REAL ESTATE LOANS	21	7
ROOMMATES	20	4
SAFES	21	1
SITUATIONS WTD—MALE	17	7
" "	18	1
SITUATIONS WTD—FEMALE	18	1
STEAMSHIP LINES	22	8
STOCKS AND BONDS	21	8
STORE AND OFFICE FIXTURES	21	1
STOVES	22	1
TENTS, AWNINGS, ETC.	21	8
TO RENT—ROOMS	20	1
TO RENT—HOUSKPG. ROOMS	20	2
TO RENT—HOUSES	20	4
TO RENT—FURNISHED HOUSES	20	4
TO RENT—FLATS	20	4
TO RENT—FURNISHED FLATS	20	7
TO RENT—STORES	20	8
TO RENT—OFFICES & STUDIOS	20	8
TO RENT—FLOORS AND LOFTS	20	8
TO RENT—MFG. PROPERTY	20	8
TO RENT—MFG. PROPERTY	21	1
TO RENT—BUILDINGS	21	1
TO RENT—MISCELLANEOUS	21	1
TRADE SCHOOLS—MALE	19	2
TRADE SCHOOLS—FEMALE	19	7
TYPEWRITERS AND SUPPLIES	21	8
WANTED—TO RENT—ROOMS	20	3
WANTED—HOUSES	20	4
WANTED—FLATS	20	7
WANTED—STORES & OFFICES	20	8

OFFICIAL WEATHER REPORT.

Place of observation. Aug. 9, 1917. 7:00 p. m. Central time.	Temp. 7 p. m.	Highest today.	Lowest last night.	State of weather.	Direction of wind.	Precipitation 24 hours.
Eastern states—						
Albany	70	82	72	Cloudy	N.E.	.50
Atlanta	80	86	66	Fair	N.W.	...
Boston	74	80	66	Cloudy	S.	1.08
Buffalo	62	68	60	Cloudy	N.W.	.02
Charleston	80	90	76	Clear	S.W.	...
New York	76	82	72	Fair	S.	...
Parkersburg	66	80	68	Clear	N.	...
Philadelphia	78	84	72	Clear	S.	.04
Pittsburgh	66	78	62	Cloudy	N.W.	.36
Raleigh	84	88	70	Clear	.....	...
Washington	78	88	68	Fair	S.E.	.30
Gulf states—						
Abilene	98	100	76	Cloudy	E.	...
Amarillo	76	78	64	Clear	N.E.	...
El Paso	92	96	72	Clear	E.	...
Galveston	84	90	80	Fair	S.	...
Jacksonville	78	90	74	Clear	S.W.	...
Miami	82	86	72	Fair	S.E.	...
Mobile	74	92	76	Cloudy	S.W.	.20
Montgomery	80	90	68	Cloudy	S.	.04
New Orleans	90	94	76	Cloudy	W.	...
San Antonio	94	100	74	Clear	S.E.	...
Shreveport	88	94	78	Clear	N.E.	...
Tampa	84	90	76	Cloudy	W.	.02
Vicksburg	86	92	76	Fair	N.W.	...
Fort Worth	96	102	78	Fair	N.E.	...
East central states—						
Alpena	62	68	50	Fair	N.	.20
Cairo	78	82	70	Clear	N.	...
Chicago	70	76	61	Fair	N.	...
Cincinnati	66	76	60	Clear	N.W.	.06
Cleveland	66	68	62	Clear	N.W.	...
Detroit	66	74	60	Clear	N.	...
Escanaba	64	66	56	Clear	N.E.	.64
Evansville	76	80	68	Clear	N.W.	...
Fort Wayne	68	72	54	Fair	W.	...
Grand Haven	64	68	56	Clear	W.	.06
Grand Rapids	66	72	56	Clear	W.	...
Green Bay	64	70	60	Fair	.....	.14
Indianapolis	72	74	60	Cloudy	N.E.	...
Mackinac Isl.	56	70	50	Clear	N.E.	.24
Madison	66	68	58	Cloudy	N.W.	.01
Marquette	62	66	56	Clear	S.W.	.04
Memphis	80	82	72	Cloudy	N.	.24
Milwaukee	68	74	58	Fair	N.	...
Nashville	78	88	70	Fair	N.	.06
Peoria	66	72	60	Fair	N.W.	.01
Ste. Marie	54	62	50	Fair	W.	.06
Springfield, Ill.	70	74	64	Fair	N.W.	.02
West central states—						
Bismarck	76	76	40	Clear	N.	...
Charles City	66	70	54	Fair	N.	.04
Concordia	72	72	58	Clear	N.W.	...
Davenport	68	70	58	Clear	N.W.	.06
Des Moines	70	72	56	Clear	N.	.20
Devils Lake	70	74	42	Clear	N.W.	...
Dodge	66	70	60	Cloudy	N.E.	...
Dubuque	66	68	58	Clear	N.W.	.02
Duluth	64	68	50	Clear	W.	.12
Huron	70	70	44	Clear	W.	...
Kansas City	72	74	66	Clear	N.	.42
Keokuk	68	72	60	Clear	N.W.	.24
Little Rock	80	24	68	Cloudy	W.	.12
Moorhead	72	96	44	Clear	N.W.	...
North Platte	70	72	50	Cloudy	W.	...
Oklahoma	72	82	72	Cloudy	N.	...
Omaha	68	70	56	Clear	N.	...
Rapid City	72	72	42	Clear	S.E.	...
Sioux City	70	72	52	Clear	N.W.	...
St. Louis	72	78	58	Clear	N.W.	.12
Minneapolis	70	70	44	Clear	N.W.	.01
Springfield, Mo.	72	74	64	Clear	N.W.	.62
Wichita	72	72	66	Fair	N.	.62
Williston	74	76	42	Clear	N.W.	...
Mountain States—						
Boise	94	94	44	Clear	N.W.	...
Cheyenne	68	68	48	Clear	S.	.01
Denver	72	74	60	Fair	S.	...
Havre	80	82	42	Clear	N.E.	...
Helena	82	84	44	Fair	N.	...
Lander	72	80	44	Clear	E.	...
Miles City	78	82	44	Fair	N.E.	...
Phoenix	100	100	80	Clear	W.	.02
Pueblo	64	70	60	Cloudy	W.	.02
Salt Lake City	92	92	68	Clear	S.W.	.18
Santa Fe	84	88	68	Clear	S.	.12
Sheridan	78	82	38	Clear	E.	...
Yellowst'e Pk.	76	82	38	Clear	N.W.	.12
Pacific states—						
Fresno	96	98	62	Clear	N.W.	...
Los Angeles	78	88	62	Clear	W.	...
Portland, Ore.	70	70	56	Clear	N.	...
Sacramento	90	90	52	Clear	S.	...
San Francisco	58	60	50	Clear	S.W.	...
San Diego	76	78	62	Clear	W.	...
Spokane	90	90	58	Fair	W.	...
Walla Walla	88	88	64	Fair	S.W.	...
Canadian—						
Battleford	68	74	40	Clear	W.	...
Calgary	80	84	38	Clear	.....	...
Edmonton	70	72	40	Fair	N.E.	...
Medicine Hat	82	82	40	Clear	S.W.	...
Minnedosa	68	72	40	Clear	N.W.	...
Montreal	68	72	..	Fair	N.E.	2.68
Quebec	66	70	66	Cloudy	.....	1.08
Qu'Appelle	68	..	40	.....		...
Toronto	62	74	58	Fair	S.W.	.02
Winnipeg	66	74	46	Clear	W.	...

SITUATIONS WANTED—MALE.

Bookkeepers and Clerks.

BOOKKEEPER.

Office man with considerable experience seeks connection with reliable concern; quick and very accurate; bookkeeping, general office work and cost accounting; married man; salary desired $30. Address E 123, Tribune.

SITUATION WTD—BOOKKEEPER-CASHIER. Young man, age 22, desires permanent connection with reliable concern, offering good opportunity to man of ability; sal. $125 mo. Address D 160, Tribune.

BOOKKEEPER.

Quick, accurate, and reliable; agents' sales, purchase, ledgers and cost accounting, experience, married man; salary $25 to start. Address E 485, Tribune.

SITUATION WTD—YOUNG MAN, COLLEGE and commer. educ., business exper., desires connec. with firm with advancement in proportion to ability. Address E 533, Tribune.

SITUATION WTD — A1 BOOKKEEPER, cashier, thorough office man, with large brewery 26 years; age 45; married; Gentile; reference, bond; $25 per week. Address D 527, Tribune.

SITUATION WTD—ACCOUNTANT, BOOKKEEPER. A worker. Energetic, ambitious. Age 23 yrs. Take complete charge. 3 yrs.' exp. Address D 512, Tribune.

SITUATION WTD—EXPERT BOOKKEEPER, accountant, auditor, seeks responsible executive position with high class concern; bond; A1 references from former employers. Address E 54, Tribune.

SITUATION WTD—MAN, 22 YRS.; 6 YRS. commercial, r. r. domestic and export traffic, good correspondent; now employed. Address D 536, Tribune.

SITUATION WTD—YOUNG MAN, 9 YEARS' office experience, desires position of semi-executive character; reliable, energetic, capable. Address E 367, Tribune.

SITUATION WTD—OFFICE; CHRISTIAN, clean record, age 33, exp.; now empl.; good figurer, poster; wishes reas. future; $20 to start. Address D 552, Tribune.

SITUATION WTD—BOOKKEEPER—AGE 31; married; 12 years' experience. Mfg. or wholesale firm. Address E 141, Tribune.

SITUATION WTD—BKKPR. OR ASSIST.; 8 yrs.' exp., rapid; married; sal. $20; A1 ref. Address E 66, Tribune.

SITUATION WTD—AGE 33; 15 YRS.' OFfice exp.; assist cashier; railroad auditing; now empl.; $100 mo. Address E 85, Tribune.

SITUATION WTD—TRAFFIC DEPT.; EX. demurrage and R. R. office work; can manage help. Address D 541, Tribune.

SITUATION WTD—CASHIER OR NIGHT watch., by middle aged man; can furn. bond. Address F 165, Tribune.

SITUATION WTD—AS BOOKKEEPER OR clerk; good correspondent. Address E 139, Tribune.

SITUATION WTD — D. E. BOOKKEEPER, expert acct., $30. Address E 115, Tribune.

SITUATON WTD—MAN, 23, NOW EMP. BY R. R., will work hard for good future in comm. house. Address D 495, Tribune.

SITUATION WTD—BKPR., ACCT., A1, VAL. exp., desires paying pos.; married, 33; best ref. Address D O 63, Tribune.

SITUATION WTD—BKPG. TYPIST; 2 YRS.' exp.; age 19. Address E 303, Tribune.

SITUATION WTD—BY SPANISH CORRESpondent, few hrs. daily. Diversey 5826.

SITUATION WTD—EXPER. BKKPR.; COMP. to take charge. Address D 146, Tribune.

SITUATION WTD—ADDRESSER; FEW HRS. a day. Address E 427, Tribune.

SITUATION WTD—BOOKKEEPER, AGE 25; exp.; A1 refs. Address F 224, Tribune.

SITUATION WTD—BKKPR.; EXP. FINANcial statements. Address E 431, Tribune.

SITUATION WTD—EXP. BKPR., CORRESP.; age 25; $90. Address E 569, Tribune.

SITUATION WTD — BOOKKEEPER, D. E., reliable, exp. Address F 181, Tribune.

Accountants and Auditors.

SITUATION WTD—DO YOU NEED A QUAKer, an A1 accountant and d. e. bookkeeper, 26 years of age, married, typist, 8 yrs.' exp. moderate salary to start, employed, ref. good reasons for change, address L L 1, Tribune.

SITUATION WTD—PUBLIC ACCOUNTANT, auditor, general office manager; capable executive; age 35; immediate employment. Address D 246, Tribune.

SITUATION WTD—EXPERT FACTORY stores, costs, production. Address D 509, Tribune.

SITUATION WTD—SYSTEMS INSTALLED, supervised; AUDITS, books closed, opened, kept; weekly, monthly, etc. REAS. Har. 176.

SITUATION WTD—SERVICES OF COMPEtent accountant available evenings. Address E 297, Tribune.

SITUATION WTD—JR. ACCT., 5 YRS.' EX. A1 refs. Address E 124, Tribune.

SITUATION WTD — SMALL SETS KEPT; audits any time, very reas. Humboldt 5153.

SITUATION WTD — BOOKS AUDITED; kept; reas. rates; public acct. Cent. 8180.

SITUATION WTD — AUDITS, SYSTEMS, books bal., etc. Tel. Hyde Park 7841.

Executives and Managers.

SITUATION WTD—A HIGH CALIBER OFfice man whose seven years of business training have given him a thorough knowledge of modern business methods and detail with ability as a correspondent, typist, and salesman desires an opening where real productive ability is desired and will be recognized. At present employed. Of American birth; age 21; of proven reliability. References unquestionable. Address E 70, Tribune.

SITUATION WTD — MY UNUSUALLY broad exp., aptness, and characteristics qualify me for important administrative duties; have had direct charge of making examinations and valuations, with full detailed reports, for about 125 plants of over 30 of the different principal industries throughout the U. S. In this composite exp. are embraced the many details of construction, equipment, operation, values, and efficiency. Address D 207, Tribune.

MAIL ORDER.

All around mail order executive, with merchandise exp.; thoroughly familiar with mail order systems. Address E 521, Tribune.

SALES MANAGER'S ASSISTANT.

With high grade experience, offers services to good growing firm. Thoroughly reliable in every way; good correspondent; tactful personality; one who can maintain your confidence and help you get results. Address D 257, Tribune.

OFFICE EXECUTIVE.

Office executive possessed of an intimate knowledge gained from practical experience as sales manager, correspondent, and purchasing; my qualifications, experience, ability, and sound judgment; unquestionable references; permanent connection desired. Address E 496, Tribune.

TRAFFIC MAN.

Man of 35 with extensive railroad and industrial traffic experience, familiar with all phases of traffic work and a producer of results, desires position as traffic manager or assistant or as secretary of commercial club. $150 per month to start. Address E 335, Tribune.

OFFICE EXECUTIVE.

Desires connection with reputable firm; 5 yrs.' exp., with largest public accountants in country; 4 yrs.' office mgr., for large auto company. Have the requirements to fill a high class position; age 34. Address E 289, Tribune.

SITUATION WTD—WELL EDUCATED, INtelligent man of broad experience, executive ability, capable of handling successfully a responsible position requiring personality, confidence, and trust, desires to consider offer; satisfactory reference. Address E 288, Tribune.

SITUATION WTD — PRIVATE SECRETARY, young man, 28 years of age, draft exempt, now employed, well trained, thoroughly experienced and widely traveled, is open for engagement by man of affairs. A. J. BURKHARDT. Phone Harrison 8695. Address E 387, Tribune.

SITUATION WANTED.

Office man and bookkeeper; good man; several years' experience; not subject to draft; desires position with A1 future. Address E 271, Tribune.

EXPERT OFFICE MAN

wants responsible position; thorough bookkeeping, correspondent, secretary; all around office man; also notary; salary $25 wk. Address D 104, Tribune.

SITUATION WTD—OFFICE MANAGER; EXperienced in correspondense, bookkeeping, cashiering, and accounting; married man; can furnish good references, also bond. Address D 280, Tribune.

SITUATION WTD—AS ACCOUNTANT AND office manager, by married man; efficient in credits, collections, correspondence, etc.; 5 years' Chgo. exp. Address E 315, Tribune.

SITUATION WTD—COST ACCT., BKKPR., efficiency man; increase production, reduce costs; age 33; go anywhere; now employed; $150. Address C 351, Tribune.

SITUATION WTD—IN COLL. AND CREDIT dept.; young man, 30, exempt; 10 yrs.' exp.; mod. salary. Address E 553, Tribune.

SITUATION WTD — ADVERTISING MANager exempt from draft where adv. ability is necessary. Address D 493, Tribune.

SITUATION WTD—TRAFFIC MAN OR head shipper; 12 years' exp.; married; exempt; A1 ref. Address E 414, Tribune.

Salesmen, Solicitors, Etc.

SITUATION WTD—MAN OF GOOD ADdress, possessing considerable selling and some executive experience, desires to make change and connect with progressive concern where character as well as ability counts; age 30, single. Address E 265, Tribune.

SITUATION WTD—AMBITION PLUS PEP.—City salesman for hardware house, exp. sales correspondent, also collections; wants something bigger; unquestionable refs. Address D 574, Tribune.

TRAVELING MAN

wants to represent good firm; no side line. Address F 177, Tribune.

SITUATION WTD—SALESMAN TO REPREsent responsible manufacturer on Pacific coast; 9 yrs.' exp.; Chicago ref.; salary or commission. Address B 559, Tribune.

SITUATION WTD—A HIGH GRADE MAN, experienced salesman, is open for a live proposition; Chgo. territory; salary and commission basis. Address D 72, Tribune.

SITUATION WTD — AS SALESMAN FOR farming machinery on commission or salary. Frank Issle, 1208 Washington-blvd.

SITUATION WTD—AS SALESMAN; WELL known in Chicago. Address F 213, Tribune.

SITUATIONS WANTED—MALE.

Salesmen, Solicitors, Etc.

SITUATION WTD — SALES ENGINEER, exceptionally broad knowledge electrical, civil engineering, and contracting; possessed of a pleasing and convincing personality and accustomed to meeting big men. I have an excellent sales record. Your organization demands just such a high grade representative who can get the business. If you have strictly meritorious technical proposition I shall be glad to interview you. Address E 537, Tribune.

SITUATION WTD—AS SALESMAN. HAVE some experience, but willing to work hard and make good. Excellent correspondent. Want something with a future. Age 25; exempt from draft. Address F 151, Tribune.

SITUATION WTD—SALESMAN—Successful specialty salesman, wholesale and retail grocery trade following. Will represent broker or manufacturer of grocery specialties.

HART, 215 W. 125th-st., New York City.

SITUATION WTD—SALESMAN, 1ST CLASS line; ref. Address D 364, Tribune.

Professions and Trades.

SITUATION WTD—BY ENGINEER, AGED 38, 16 yrs.' exp., familiar all types engines, boilers, A. C. and D. C. motors, elevators, ice machines; thorough mechanic and executive ability; light and power plants; first class license; refs. Address D 243, Tribune.

SITUATION WTD—COMPETENT MAN, EXP. in plumbing, steamfitting, and all repair work. Would like to take charge of an estate. Address E 145, Tribune.

SITUATION WTD — EX. MACHINIST OF executive ability desires responsible pos. with reliable firm. 12 yrs. in present employ as dep. mgr. Address E 147, Tribune.

SITUATION WTD — CAPABLE MARRIED man 35 yrs. old; machinery, carpentering; painting and gen. repairs, perm. position; sal. $100 mo. Address E 311, Tribune.

SITUATION WTD — MAN OF GOOD CHARacter desires employment as layout man and draftsman by reliable machinery manufacturing firm. Address D S 586, Tribune.

SITUATION WTD—JAPANESE DESIRES garage repairing work or private chauffeur position; thoroughly experienced; references. C. OGAWA. Phone Edgewater 3314.

SITUATION WTD—MECH. AND STRUCT. engr. and designer; take charge of work with firm out of Chi.; prefer Wis., Mich., Canada; refs. Address D 328, Tribune.

SITUATION WTD — ATTY., 14 YRS.' GEN. practice in another state; also long loan experience; desires suitable connections. Address E 261, Tribune.

SITUATION WTD — ELECTRICIAN; 3 YRS.' exp., wiring and maintenance work; good ref. Address E 344, Tribune.

SITUATION WTD — TOOL, DIE MAK., steady all around mach., 16 yrs.' exp.; No. 1 references. Address F 100, Tribune.

SITUATION WTD — ARTIST, DESIGNER, photo retoucher; 12 years' experience. Address D 397, Tribune.

SITUATION WTD—AS DRAFTSMAN, BY high school grad.; several months experience; refs. Address E 262, Tribune.

SITUATION WTD—MAN NOW EMP. AS foreman wishes to get into upholstered furn. line. Address D 438, Tribune.

SITUATION WTD—A1 PAINTER, DEC. AND grainer; reas.; imme. employment. Address E 379, Tribune.

SITUATION WTD—TO LEARN AUTO REpair business; reliable man, 35 years, sober; A1 refs. Address E 506, Tribune.

SITUATION WTD—DECORATOR, PAPERhanger; A1; own tools, also carpenters' and gen. repair tools. Address D 349, Tribune.

SITUATION WTD—YOUNG LICENSED DENtist, with ethical practioner; best ref. Address F 180, Tribune.

SITUATION WTD—YOUNG LICENSED ARchitect; office or superintending; will leave town. Address E 249, Tribune.

SITUATION WTD—BY PRACTICAL SUPERintendent in all branches of building construction; reliable. Address D 83, Tribune.

SITUATION WTD — PAINTING, PAPERing, floors refinishing done, reasonable; A1 work. Address E 563, Tribune.

SITUATION WTD — GARAGE MANAGER, experienced. Address D C 84, Tribune.

SITUATION WTD—A1 ENGINEER, REFRIG. and eletr. Address D 182, Tribune.

SITUATION WTD—FRENCH AND AMER. cook; best refs. Douglas 2418.

SITUATION WTD—BY LAWYER AS HOUSE attorney. Address E 257, Tribune.

SITUATION WTD—EXP. STEEPLEJACK. Tel. Oakland 2424.

SITUATION WTD—FIRST CLASS POULTRY feed mixer. Address D 153, Tribune.

SITUATION WTD—CARPENTER, FOREman; will leave city. Address E 118, Tribune.

SITUATION WTD—EXP. REPAIR MAN, rent and collections. Address D 88, Tribune.

Clubs and Hotels.

SITUATION WTD—HOTEL OR CLUB; EXP. cook; Swiss; exempt; 28 yrs.; sal. $150. F. GILLARD, 1918 N. Clark-st.

Farm and Garden Help.

SITUATION WTD—EXP. POULTRYMAN, single, age 38; steady; sober. Address D 409, Tribune.

SITUATION WTD—FARM MANAGER; MARried, with family; age 36; life exp.; best references. Address L K 48, Tribune.

SITUATION WTD—EXP. FARM HAND AND dairyman; middle aged, single, steady. Address E 342, Tribune.

House Servants.

SITUATION WTD—EXCEPTIONAL JAPAnese cook, butler, valet; city, country; best ref. GEORGE, 3856 Cottage Grove. Douglas 8982.

SITUATION WTD—EXP. WHITE BUTLER, 38; don't drink, smoke. 304 W. 47th-st. Drover 5658.

SITUATION WTD—JAPANESE, FIRST class cook; well experienced; refs. SACO, 926 E. 42d-pl. Drexel 3903.

SITUATION WTD — CHINESE, A1 FANCY cook; highest refs. C. C. 259 W. 22d-st.

Coachmen, Teamsters, Chauffeurs.

SITUATION WTD—CHAUFFEUR, MARried, 32, 10 years' exp.; salary $25 per week. Patton, 1935 Hudson-av. Address E 285, Tribune.

SITUATION WTD—CHAUFFEUR; 10 YRS.' experience; 1st class mechanic; married, sober, steady; good driver; 1st class city references. W. Bowden, 743 E. 44th-st. Ken. 5970.

SITUATION WTD — BY EXPERIENCED chauffeur; will do other kind of work; exp. gardener; Swedish; single; 34; best ref. Address F 147, Tribune.

SITUATION WTD — PRIV. FAM. CHAUFfeur, careful driver, good habits, sing.; 6 yrs.' mech. exp.; Christian fam. pref.; own repairs. Address D 503, Tribune.

SITUATION WTD—PRIV. FAMILY OR truck; 8 yrs.' exp.; best ref.; married; careful driver; any make; S. S. preferred. Normal 6336.

SITUATION WTD—CHAUFFEUR, MECH., young.; 4 yrs.' private shop exp.; wife housework or waitress. Address F 202, Tribune.

SITUATION WTD—CHAUFFEUR, 10 YRS.' experience; good mechanic; married; good driver; 6 years last position; city refs. Address F 107, Tribune.

SITUATION WTD—SWISS, CHAUFFEUR and expert mech.; age 26; single; 10 years of practical exp.; sober and willing worker; best refs. Will leave city. Tel. Edge. 8186.

SITUATION WTD—COL. CHAUF., A-1 mech.; ed. in French; 3 yrs. 1 pl. Kenwood 8254.

SITUATION WTD — CHAUFFEUR, 7 YRS.' exp., age 26, sober, good mechanic and willing worker; refs. Address B 188, Tribune.

SITUATION WTD—CHAUF.; COL.; SINGLE; driving, mechanic exp.; 12 yrs. in 2 places; best ref. Address B 165, Tribune.

SITUATION WTD—CHAUFFEUR, YOUNG married man of good character; excellent ref. SWAN, Lake View 7368.

SITUATION WTD — STEADY, RELIABLE chauffeur. Gardener. Good ref. Doug. 8444.

SITUATION WTD—CHAUFFEUR, 4 YEARS' exp., single, private family; careful driver; can do repairing. Address D 139, Tribune.

SITUATION WTD—CHAUFFEUR, A1 DRIVer, mech., 7 yrs.' exp., married, best ref.; steady pos. Edgewater 5606.

SITUATION WTD — CHAUFFEUR, MARried, 31, careful driver, 10 yrs.' exp., high grade cars, city, suburbs. Grace. 9638.

SITUATION WTD — FIRST CLASS CHAUFfeur; drive any car; married; age 26. Graceland 2056.

SITUATION WTD — MAN, 8 YRS.' EXP. chauf., gardener; wife 2d or gen. housework; finest ref. Address D 502, Tribune.

SITUATION WTD—CHAUFFEUR AND MEchanic; 8 years' exp.; best ref. A. SEEMES, 855 Lill-av. Phone Lincoln 2125.

SITUATION WTD—SPEAK 5 LANGUAGES; familiar auto driving and minor repairs; legitimate position. Address E 497, Tribune.

SITUATION WTD—CHAUFFEUR; A1 MEchanic; 10 yrs.' exp. high grade cars; A1 refs.; age 27; American. Lincoln 2789.

SITUATION WTD—CHAUFFEUR, PRI. OR truck; marr. E. Anderson, 1613 N. Park-av.

SITUATION WTD—CHAUFFEUR; 9 YRS.' exp.; good mechanic; reliable; ref. Doug. 1974.

SITUATION WTD — CHAUF., 5 YRS.' EXP. country or city; ref. MATHEWS. Calumet 5144.

SITUATION WTD—CHAUFFEUR, 5 YRS.' exp., careful driver; city ref.; own repairs. E. B. WALKER. Doug. 1045.

SITUATION WTD—COL. CHAUF.; PRIV. OR truck; A1 ref.; careful driver; 3 yrs.' exp.; married; S. S. pref. Doug. 4799.

SITUATION WTD—CHAUFFEUR; TRUCK or priv. family; married man; 8 yrs.' exp.; best of refs. Address E 458, Tribune.

SITUATION WTD—A1 CHAUF.; EXP.; MARried; best ref.; do repairs; N. S. pref. SNYDER, 3833 Ellis-av. Oakland 4906.

SITUATION WTD—CHAUFFEUR, 7 YEARS' exp., excellent ref.; priv. fam. Kenwood 2034.

SITUATION WTD—CHAUFFEUR AND MEchanic; age 26; single; Swedish; best of refs. Address E 344, Tribune.

SITUATION WTD—CHAUF.; 3 YRS.' EXP. priv. fam.; ref. SHORTY. Drexel 7971.

SITUATION WTD—CHAUFFEUR; CAREful; married; A1 ref. Ph. Armitage 3436.

SITUATION WTD—CHAUF., COL.; 10 YRS.' exp.; ref. H. A., 4144 St. Lawrence.

SITUATIONS WTD—COUPLE, CHAUF. AND housemaid; ref. Address E 408, Tribune.

SITUATION WTD—COL. CHAUFFEUR, O. K. mechanic; also butler service. Ken. 8462.

SITUATION WTD—CHAUFFEUR, PRIVATE family pref.; ref. Address F 222, Tribune.

SITUATION WTD — CHAUF., CITY OR tour; exempt; A1 ref. Lake View 385.

SITUATION WTD—CHAUF.; PRIV. FAMily. 4856 Wolfram-st. SOPHUS.

SITUATION WTD—CHAUFFEUR FOR PRI. party; refs.; white. Oneil. Mid. 3232.

SITUATION WTD—MARRIED MAN, CHAUFfeur; 6 years' exp.; repairs. Oak. 3395.

SITUATION WTD—COL. COUPLE, MAN houseman; exp. waiter. Calumet 5396.

SITUATIONS WANTED—MALE.

Coachmen, Teamsters, Chauffeurs.

SITUATION WTD — 1ST CLASS CHAUFFEUR with wide touring experience here, east, and California; with private family; 12 years' experience. Married. Age 34. $30 week expected. Splendid reference. Call Midway 10215, mornings.

SITUATION WTD—CHAUFF., COL.; CLEAN cut, sober, industrious, reliable young man; exp. above average; do all repairs; last place 3 years; drive any make car; best ref. 3323 Forest-av. Phone Doug. 6165.

SITUATION WTD—CHAUFFEUR; YOUNG man, 4½ yrs.' exp.; high grade cars; shop exp.; A1 refs. and habits; reliable; Norwegian; North or N. W. Side preferred; $17. Albany 4292.

SITUATION WTD—CHAUFFEUR, EXPERT mechanic on high grade cars; best ref.; single; age 35. Address E 80, Tribune.

Janitors and Porters.

SITUATION WTD—EXP. JANITOR, WHITE, married; no chil.; handy with tools; high gr. bldg.; ref. Address F 238, Tribune.

SITUATION WTD—APT. JANITOR; 5 YRS., sober, married. S. WERNIS, 6201 S. Drexel-av.

SITUATION WTD—JANITOR, AMER., SOber, marr., cap. taking full chg. bldg., bet. Center-Cornelia. Address C D 496, Tribune.

SITUATION WTD—JANITOR; SMALL BLD.; free rent. Address F 176, Tribune.

SITUATION WTD—FIRST CLASS JANITOR; best refs. 5000 Dorchester-av., basement.

SITUATION WTD—JANITOR, WILLING TO work; good refs. 1656 Mohawk. Joe Wes.

SITUATION WTD—EXP. JANITOR, MARried, no children; sober. 5358 Calumet-av.

SITUATION WTD—JANITOR; MARRIED; very good refs. Address F 60, Tribune.

Stenographers, Typists, Etc.

SITUATION WTD—STENOG. AND OFFICE man; $20 wk. Address D 281, Tribune.

Miscellaneous.

YOUNG MAN,

College graduate, draft exempt, office and field experience, with ability, ingenuity, and a determination to succeed, desires to connect with a well established and growing manufacturing concern, with the privilege of investing in same after trial. Address E 568, Tribune.

SITUATION WTD—BY MAN WITH SALES and office exp. Or will pay to $200 for information regarding opening or for situation in which he would receive instruction or experience fitting him for well paying position or business. Address F 252, Tribune.

SITUATION WTD—CASHIER FOR BAR OR to assist manager in services; reliable, sober man of good appearance and education, well posted in bar business and its allied branches; best refs. G. Z. M., 842 Garfield-av.

SITUATION WTD — A YOUNG COLORED married couple desires a place with private family; good experience. Address 523 E. 34th-pl. Phone Doug. 8563.

SITUATION WTD — YOUNG MAN, STUdent, wishes employment all morning, evenings, and Saturdays. Address E 260, Tribune.

SITUATION WTD—COLLEGE MAN, 44 YRS. old, good habits, ten years 'exp. bank man, also exp. real estate, renting, insurance. Address E 283, Tribune.

SITUATION WTD—BARTENDER, 35; HOtel cafe exp.; ref. GILBERT, 1634 N. La Salle. Tel. Diversey 5597.

SITUATION WTD—BY GENTLEMAN, PRACtical nurse, companion to gentleman, or care for invalid. Address F 164, Tribune.

SITUATION WTD—BARTENDER OR WAITer; steady; sober; ref. MILLER, Kenwood 7445.

SITUATION WTD—INDUSTRIOUS COLRD. man, best city refs.; night work. Kenwood 8876.

SITUATION WTD—MAN, 35, SINGLE; light occupation. Address D 206, Tribune.

SITUATION WTD — ADVERTISING MAN; copy and detail. Address D 359, Tribune.

SITUATION WTD—GOOD BARTENDER; REliable, sober and steady. Phone Lincoln 7172

Situations Wanted with Investm't.

SITUATION WTD—WITH INVESTMENT—20 years' manufacturing experience; full particulars or no attention. Address E 429, Tribune.

SITUATION WTD—WHAT CAN I DO FOR you with services, Ford, and $200; references. Address E 110, Tribune.

Employment Agencies.

SITUATION WTD—WE MAKE A SPECIALty of furnishing colored help of all kinds, male and female. Wright's Employment Agency, 12 W. 31st-st. Tel. 2362 Calumet.

SITUATIONS WANTED—FEMALE.

Bookkeepers and Clerks.

SITUATION WTD—DOUBLE ENTRY BOOKkeeper, experienced, with knowledge of auditing; $20 per wk. Address E 165, Tribune.

SITUATION WTD—BY EXPERIENCED D. E. bookkeeper; knowledge stenography; $20. Address F 88, Tribune.

SITUATION WTD — GERMAN-ENGLISH correspondent, assist bookkeeper. 68 E. Elm-st.

SITUATION WTD—SWITCHBOARD WITH clerical and typewriting; long experience. Grace Ogawa, Edgewater 3314.

SITUATION WTD—BOOKKPR. AND OFFICE wk., young lady, exp.; best ref. Doug. 2606.

SITUATION WTD—BOOKKEEPER, TYPIST, executive ability. Address D 394, Tribune.

SITUATION WTD — EXPERT SWITCHboard operator. Address D 455, Tribune.

SITUATION WTD—BY EXP. LADY BKKPR., d. e.; salary $15. Address E 178, Tribune.

SITUATION WTD—BKKPR.; EXP.; RELIAble; educ.; A1 ref. Address B 118, Tribune.

SITUATION WTD — HOME WORK, COPYing or addressing. Address F 458, Tribune.

Executives and Managers.

SITUATION WTD—COMPETENT WOMAN executive, employed, desires to make a change, where opportunity for advancement is not limited because of sex; capable of filling man's position. Address B 57, Tribune.

Professions and Trades.

SITUATION WTD—BY RELIABLE SOUTHern cook; city references; night work preferred. Tel. Englewood 1160.

Domestics and Cooks.

SITUATION WTD—YOUNG WOMAN, FEW hours daily; private family, rooming house or bachelor apts. Address F 84, Tribune.

SITUATION WTD—1ST CLASS COOK, IN private family; would go out of town. 2470 Blue Island-av. EMILY RADOVCHIN.

SITUATION WTD—COOKING OR GENERAL HOUSEWORK; S. S.; HOME NIGHTS. ADDRESS E 152, TRIBUNE.

SITUATION WTD—COL. WOMAN AS COOK or gen. maid; best southern refs. S. A. WILSON. Ph. Normal 3797.

SITUATION WTD—COMPETENT MAID, work in small family. Call evenings Doug. 3088.

SITUATION WTD—COOK OR DAY'S WORK, colored, best refs. Ph. Drexel 2624.

SITUATION WTD—EXP. COL. MAID OR waitress; best ref. M. Payton, Doug. 1271.

SITUATION WTD—NEAT COL. GIRL AS maid. Tel. Calumet 3963.

SITUATION WTD—COLORED MAID OR cook; neat and clean. Tel. Garfield 8705.

SITUATION WTD—RELIABLE COL. GIRL, cook, house, day work. 6826 La Salle.

SITUATION WTD—NEAT COL. WOMAN, morning work any kind. Oakland 4843.

SITUATION WTD—EXP. COOK, BOARDING house or priv. family. Douglas 8733.

SITUATION WTD—GEN. HOUSEWORK OR chamber; col. girl; refs. Douglas 4982.

SITUATION WTD—1ST CLASS COOK; GOOD meat carver. Address D O 66, Tribune.

SITUATION WTD—GEN. HOUSE GIRL; home nights; col. Phone Douglas 9447.

SITUATION WTD—GOOD COOK; PRIVATE family; $10 week; refs. Drexel 2141.

SITUATION WTD—MAID IN SMALL FAMily or priv. apt. Drexel 9281.

SITUATION WTD—COOKING OR LAUNDRY work by day; col. Went. 4654.

SITUATION WTD—COOK, GEN. MAID, COL., $8. Refs. Douglas 165.

Housekeepers and Caretakers.

SITUATION WTD—BY REFINED YOUNG lady as housekeeper in a widower or bachelor apt.; competent; ref. Address F 81, Tribune.

SITUATION WTD — AS HOUSEKEEPER; gentleman's home; refs. Address E 173, Tribune.

SITUATION WTD—HOUSEKEEPER, AMER. people employed or widower's home; refs. exch. Humboldt 6587. 1836 N. Western-av.

SITUATION WTD—HSKPR. OR 1ST COOK; exc. manager, refined widow; daughter 14; city refs. Phone Oakland 5608.

SITUATION WTD—HOUSEKEEPER; REfined and competent, in Jewish family; other help kept. Address F 456, Tribune.

SITUATION WTD—HOUSEMAN IN PRIV. family; colored man; ref. J. WILLIAMS. Douglas 4573.

SITUATION WTD—HOUSEKEEPER; MIDdleaged, refined, competent; widower's home preferred; ref. Van Buren 2910.

SITUATION WTD—COL. HSKPR. OR CHAMbermaid; city or suburbs. Doug. 1279.

Dressmakers and Seamstresses.

SITUATION WTD—RAE EDITH, GOWNS, BLOUSES OF CHARACTER. HAND AND MACHINE MADE. EDGEWATER 6661.

SITUATION WTD — DRESSMAKER, LATE Lucille's; smartest frocks made in one day. Superior 1140.

SITUATION WTD—EXPERIENCED DRESSmaker; tasty, reliable; $2.50 daily. Douglas 2240.

SITUATION WTD—DRESSMAKER; ARTISTIC remodeling; $2.50 day. Superior 5891.

SITUATION WTD—SEAMSTRESS, REMODeling and repairing. Doug. 4984.

SITUATION WTD—DRESSMAKER, COL., exp., by day or week, $2.60. Ken. 7829.

Nurses and Governesses.

SITUATION WTD—NURSE IN MOTHERless home, as housekeeper; refs. exchanged. Address F 74, Tribune.

SITUATION WTD—PRAC. NURSE, INVALID or elderly; all or part time, or leave city. Address E 195, Tribune.

SITUATION WTD — NURSE WILL TAKE aged, nervous or mental case in own home. Phone Blackstone 920.

SITUATION WTD—GRADUATE NURSE, 27, specialized in tubercular work; will travel; excellent references. Address E 580, Tribune.

SITUATION WTD—NURSE; INVALID OR infant. Ref. Ph. Normal 3797. E. J. IRBY.

SITUATION WTD—LADY, HALF DAYS, cleaning office, flat. Eng. 1587.

SITUATION WTD—NURSE, COMPANION to sickly, convalescent; $10. Grace. 7002.

SITUATION WTD—NURSE AND COMPANion; hosp. exp. Address F 62, Tribune.

SITUATIONS WANTED—FEMALE.

Nurses and Governesses.

SITUATION WTD—AS PRACTICAL NURSE, by experienced young woman; 2 yrs.' training. Exc. refs. Superior 7454.

SITUATION WTD—EXPERIENCED NURSE will care for aged or nervous in my home. West 3193.

Laundresses and Day Work.

SITUATION WTD — COL. LAUNDRESS, Mon., Thurs., Fri., Sat. Drover 10173. Helen.

SITUATION WTD—HALF DAY WORK, COLored girl; good cook and laundress. Calumet 1540.

SITUATION WTD — COMPETENT COL. laundress and cleaning by day. Boulevard 10304.

SITUATION WTD—GOOD COL. LAUNdress, day work, steady, Fri., Sat. Drexel 6695.

SITUATION WTD—EXP. LAUNDRESS, cleaning, Fri., Sat., Mon.; refs. Ken. 6480.

SITUATION WTD—WORK BY DAY, LAUNdry, cleaning. Ravenswood 10341.

SITUATION WTD—RELIABLE LAUNDRESS, col.; Mon., Tues., Thurs. Ph. Doug. 1674.

SITUATION WTD—FIRST CLASS LAUNdress. 3203 Prairie-av. Douglas 4911.

SITUATION WTD — GOOD LAUNDRESS, work by day. 1845 N. Karlov-av.

SITUATION WTD—EXP. GERMAN LAUNdress or cleaning. Kenwood 6124.

SITUATION WTD—WASHING, IRONING, cleaning; steady. Linc. 8953.

SITUATION WTD—1ST CLASS LAUNdress, cleaning; no Wednesdays. Doug. 6114.

Stenographers, Typists, Etc.

SITUATION WTD—STENOG.; 10 YRS. EX.; desires position in priv. office in loop; congenial surroundings; $20-$22.50 per wk. Address D 336, Tribune.

SITUATION WTD—BY EXPERT, CULTURED stenographer with high grade firm; 12 yrs.' exp.; salary $18-$20. Address D 264, Tribune.

SITUATION WTD—FIRST CLASS STENO.; long experience; Underwood, L. C. Smith. Ph. Van Buren 1365 or address B 113, Tribune.

SITUATION WTD—STENOGRAPHER-SECretary; educated; experienced; efficient; energetic; initial salary $22. Address E 236, Tribune.

SITUATION WTD — STENOGRAPHER, 9 yrs. exp.; competent, small office pref. A1 refs. $20. Address F 89, Tribune.

SITUATION WTD — REFINED COLORED woman; 6 yrs.' exp. typist, etc.; permanent if services are satisfactory. Ken. 2666.

SITUATION WTD—STENO.; 3 YRS.' EXP.; competent; small office pref.; A1 ref. Address E 203, Tribune.

SITUATION WTD—SECY.-STENO.; 12 YRS.' exp.; handle corresp.; no dict.; $20-$25. Address D 85, Tribune.

SITUATION WTD—STENO., SECRETARY; ambitious; salary $22. Address D 271, Tribune.

SITUATION WTD—BY EXPERT STENOG., familiar with all lines; $20-$22; small office preferred. Address D O 67, Tribune.

SITUATION WTD—HOME WORK; EXPERT typist; also clerical. Rogers Park 2987.

SITUATION WTD—STENO.; OFFICE CLK.; small office. Address D 276, Tribune.

SITUATION WTD—SEVERAL YEARS' EXP., small office, loop; $18. Hyde Park 4770.

SITUATION WTD—COMPETENT STENO., ins. exp., $17-$18. Address E 162, Tribune.

SITUATION WTD—STENOG.; EXPERT; $18; advancement. Address F 70, Tribune.

Miscellaneous.

SITUATION WTD — YOUNG LADY FASHion artist with copy writing experience, desires position in adv. office. L. V. 2714.

SITUATION WTD—EDITORIAL WORK, BY woman with all around magazine experience. Address F 61, Tribune.

SITUATION WTD—RECEPTION ROOM MAtron, or similar work, by refined, educated lady with best ref. Address E 217, Tribune.

SITUATION WTD—YOUNG LADY; KNOWLedge of advertising; some experience; begin at bottom. Address F 431, Tribune.

SITUATION WTD—NEAT COL. WOMAN, exp., best refs., night work. Ken. 8876.

SITUATION WTD—BY YOUNG WOMAN for couple of months. Call L. V. 5264.

Employment Agencies.

SITUATION WTD—FOR HIGH CLASS COLored help of all kinds, Ph. Afro-Amer. Emp. Agency, 3409½ So. State. Douglas 5224.

SITUATION WTD—LAUND., H. CLG., DAY, furn. free; all kind help. Drexel 194-1281.

WANTED—MALE HELP.

Stores and Offices.

ADDRESSOGRAPH OPERATOR—YOUNG man, must be experienced operator on the rapid automatic addressograph. Address, giving age, experience and salary expected, E F 353, Tribune.

ASSISTANT BOOKKEEPER AND BILL Clerk—18-20 yrs.; high school or business course, good habits, and wishing permanent position in large office. Give references and experience. Address E F 143, Tribune.

ASSISTANT BOOKKEEPER—GOOD OPPORtunity. PYOTT CO., North-av. and Noble.

BILL CLERK—EXPER. MACHINE OPERAtor; state salary. Address E F 486, Tribune.

BOOKKEEPER—GOOD LEDGER MAN, FOR perm. position; must be able to get balances; good hours and good chance for advancement; middle aged man will be considered; answer in own handwriting. Address E F 89, Tribune.

BOOKKEEPER—CAPABLE OF HANDLING general ledger work for West Side company. Must be able to take care of and handle all details. State fully experience and salary desired. Address D Y 586, Tribune.

CASHIER—MIDDLE AGED, FOR BAR IN loop; must furnish references. Address D 532, Tribune.

CAPABLE, EXPERIENCED salesmen for men's furnishings. Apply 9th floor, retail. CARSON PIRIE SCOTT & CO.

CLAIM CLERKS.

EXPERIENCED MEN FOR LOSS AND DAMAGE CLAIMS

MONTGOMERY WARD & CO.

COST MAN—A LARGE MFG. PLANT NEAR the loop district is in need of an experienced cost man. Applicants between 30 and 35 years old preferred. Must be thoroughly familiar with up to date mfg. practice and possess executive ability. State age, experience, salary expected and whether employed at present. Address D T 199, Tribune.

COST ACCOUNTANT AND EFFICIENCY Engineer—Large manufacturers, grocery sundries; experienced; must have experience in figuring resale prices; permanent position; $100 to start. Address L L 49, Tribune.

COLLECTION CORRESPONDENT — ADvancement according to ability; state age, experience, salary expected, and refs. Address E F 420, Tribune.

FACTORY ACCOUNTANT—WITH PRACTIcal experience in devising cost timekeeping, shipping, billing, and other factory systems; give experience last ten years, age, present employment, salary, etc. Address E F 497, Tribune.

FILE CLERK—CORRESPONDENCE, YNG. man with the experience and ability to file away and find again a large volume of correspondence; permanent position with good salary; Southwest Side. Address E F 416, Tribune.

LEDGER MAN—YOUNG MAN WHO HAS the experience and ability to handle about 1,500 accounts and take off trial balances monthly; permanent position, with exceptional chance for advancement; Southwest Side. Address E F 414, Tribune.

MALE HELP WANTED AT THE FAIR.

Experienced cabinet makers.

15 middle aged men to carry packages in the store.

Apply 8:30 to 10 a. m., Superintendent's office, 8th flr. THE FAIR.

MAN—YOUNG, TO ASSIST IN PURCHASing dept.; also one with some bookkeeping experience for stockkeeper; office south side machine mfg. company; state age, experience, and salary expected. Address D T 207, Tribune.

MAN—YOUNG, 18 TO 20 YEARS, TO WORK in accounting department of Christian organization. State education, church affiliations, salary expected. Address D Y 267, Tribune.

MAN — CAPABLE OF EXTENDING AND making up pay roll of West Side company. Must be able to handle and distribute all charges. State fully experience and salary desired. Address D Y 585, Tribune.

MAN—YOUNG, 17 TO 18; SOME EXPERIence in clerical work; good future; state age, experience, and salary. Address E E 211, Tribune.

MAN—YOUNG, BY NORTH SIDE BANK, for filing and messenger work; excellent opportunity for ambitious worker. 5400 N. Clark-st.

MAN—YOUNG, ASSISTANT BOOKKEEPER and stenographer; must have experience. Apply Harvey Motor Truck Co., Harvey, Ill.

MAN—YOUNG, EXPERIENCED PACKING and shipping; electrical goods. L. L. FLEIG & CO., 212 W. Austin-av.

MAN—YOUNG, CAPABLE OF OPERATING typewriter and familiar with multigraph; state age, experience, and salary expected.

MAN—CAPABLE, FOR GENERAL OFFICE work. Address with full particulars F 178, Tribune.

MAN—YOUNG, 18 TO 20 YRS., GOOD PENman and good at figures. Address D T 214, Tribune.

MAN—YOUNG, FOR STOCK WORK IN warehouse; good opportunity for a hustler. RHODES, 157 W. Austin.

MAN—FOR SODA AND LUNCHROOM; EXperienced, married, steady, reliable. 12-12; $17. 310 S. 5th-av.

MEN — GOOD OPPORTUNITY FOR 2 HIGH school graduates, start as filing clerks and packers. Calumet 6300. 2641 Michigan-av.

WANTED—MALE HELP.

Stores and Offices.

MAN—YOUNG, 21 YEARS of age (must be high school graduate) for office work, which will eventually lead into our sales department. Must be neat in appearance, determined and conscientious worker. If you have decided to make sales work your future, this position will interest you; $10 per week to start. In answering give schooling, previous business experience, age, and phone number. Address E F 484, Tribune.

MAN—YOUNG, ABOUT 19 YRS. OLD, TO learn business in largest textile concern of its kind; exceptional opportunity made possible by war; none but steady, well appearing men need apply. State experience, if any, and salary wanted. Address E F 440, Tribune.

MAN — YOUNG, TO WORK IN GROCERY store. J. BORNHOFEN, 1407 Devon.

MEN—YOUNG, BETWEEN 22 AND 25, TO learn the stock and bond business. Apply 79 W. Monroe-st., Room 1304. Ask for MR. WITTENBERG.

MEN—YOUNG, FOR STOCK RECORDS AND office work. WORTHINGTON PUMP AND MACHINERY CO., 365 E. Illinois-st.

MULTIGRAPH OPERATOR—YOUNG MEN experienced multigraph operator in nice, pleasant office; good salary to experienced operator; permanent position; close Saturdays at 1 o'clock all year. Address, giving full particulars, E F 418, Tribune.

MULTIGRAPH OPERATOR—YOUNG MAN WITH EXPERIENCE WHO DESIRES STEADY GOOD PAYING POSITION. JOHN MAGNUS & COMPANY. 1045 W. 35TH-ST.

OFFICE CLERK—YOUNG MAN; MUST BE quick and accurate at figures; initial salary $75 to $85; state age and experience. Address D Y 582, Tribune.

PRICE CLERK—45 YRS., FOR AUTO ACcessories; start $15. Call Rm. 903, 139 N. Clark.

RAILROAD RATE CLERKS—6, FOR TEMporary work, immediately; $100 month. Rush. Address E 330, Tribune.

SALESMAN—VICTROLA OR PIANO, LIVE wire, wanted to manage exclusive Victor dept. in one of the largest cities in the central states; beautifully equipped warerooms, large stock, firm of unquestioned financial standing; give full particulars and proof that you have made good and are not a has-been. Address D Y 399, Tribune.

SALESMEN—DRUG; SEVERAL FIRST class permanent positions; excellent opportunities. BUCK & RAYNER, State and Madison-sts.

SALESMAN—FIRST CLASS, FURNISHING goods and hats, for retail clothing store, W. Side; age 22 to 30. Address D T 243, Tribune.

SODA DISPENSER—EXPERIENCED; GOOD salary. Apply to Johnson's Candy Co., 11 W. Madison-st.

STENOGRAPHER—YOUNG MAN, EXPERIenced, secretary to general manager, corporation; must have knowledge of general office work; college man preferred; in reply state salary, age, dependents, give references, and send photo, which will be returned. Excellent opportunity. Address L O 3, Tribune.

STENOGRAPHER AND BOOKKEEPER—Young man with high school education and several years' experience preferred; permanent position and excellent opportunity. Apply American Red Cross, Room 604, 112 W. Adams-st.

STENOGRAPHER — WITH GENERAL OFfice experience; give experience, age, salary wanted and present employment. Address D J 94, Tribune.

STENOGRAPHER—YOUNG MAN; SOME EXperience; salary $50 per month; give phone number. Address D T 219, Tribune.

STENOGRAPHERS—YOUNG MEN. APPLY Employment Dept., CRANE CO., S. Kedzie-av. and 40th-st.

STENOGRAPHER — EXPERIENCED, AT once. Apply in person. AMERICAN CAR AND FOUNDRY CO., 2503 S. Wood-st.

STENOGRAPHER—YOUNG MAN UNDER 21 yrs. of age. State experience and salary desired. Address D Y 403, Tribune.

STENOGRAPHER—IN SALES OFFICE; $15 to start. Maremont Mfg. Co., 916 S. Wabash-av.

STOCK MEN.

WE CAN USE 2 MORE MEN EXPERIENCED IN HANDLING CLOTHING STOCK; PERMANENT POSITIONS AND RAPID ADVANCEMENT TO THOSE WHO QUALIFY.

HART, SCHAFFNER & MARX, 24 S. FRANKLIN.

STOCK MAN—AGE 30, EXP. RAW MATErial; must be an A1, up to date man; good salary. Benjamin Electric Mfg. C., Room 856, 29 S. La Salle-st.

SHOE SALESMAN—OPEN EVENINGS. 715 N. Clark.

TIMEKEEPERS—TWO EXPERIENCED, ON large construction work; long job. None but timekeepers experienced in construction work need apply. Give full particulars, age, salary, and who worked for during the last four years. Address L L 38, Tribune.

TIME AND STOCK CLERK — MARRIED. Write or call. Wilson & Bennett Mfg. Co., 65th and 58th-avs.

TRAFFIC MEN—WE CAN USE A GOOD experience rate clerk and a freight claim correspondent; permanent positions; good salary and good chance for advancement. Tel. Monroe 847. MR. JOHNSON.

WANTED. STENOGRAPHER.

Young man with at least one year's experience, for the advertising dept. of a large, progressive concern. This opening will give an active young man a splendid opportunity and $16.50 salary to start.

Applicant must be keen, aggressive, and accurate, and have at least high school education.

In answering give age, previous experience, and phone number. Address E E 294, Tribune.

YOUNG MAN—WITH EXPERIENCE IN bookkeeping and figuring commercial discounts, for clerical position in wholesale mill supply house; references required; state age and salary expected. Address D Y 116, Tribune.

Executives and Managers.

CRACKERJACK MAIL ORDER EXECUTIVE —MUST HAVE MERCHANDISING AND MANAGERIAL EXPERIENCE AND ABILITY; LARGE GROWING MAIL ORDER HOUSE. REPLIES WILL BE KEPT CONFIDENTIAL. ADDRESS E E 225, TRIBUNE.

SUPERINTENDENT—FOR SHEET METAL factory employing 100 hands, located near Chicago. One who has had experience in deep drawing, capable of hiring and directing help, purchasing, etc., to take full charge. Unless you have had the experience and possess the ability, do not apply. State experience and the lowest salary you will consider in first letter. This is a good position with an excellent future for a man who can make good. Address L O 27, Tribune.

MAN—COMPETENT — TO TAKE CHARGE of service dept. of Ford Agency. State experience, wages expected, and references. J. E. BOYTON & CO., Ottawa, Ill.

Boys—Office and Factory.

BOY—GOOD, STEADY, GENTILE, OVER 16, for dispatching on carrier system; hours 7:30 to 5; Saturday, 1 p. m. Salary and bonus. Sewell-Clapp Envelope Co., 23 N. Desplaines-st.

BOYS—OVER 16 YEARS OLD, WITH AT least grammar school education; excellent opportunity offered in our business. SWIFT & CO., GENERAL OFFICES, Union Stockyards.

BOYS—FOR MAILING ROOM AND INDEX work, 15-16 yrs. or over, capable and wishing permanent positions; opportunity for advancement in large office. State schooling and references. Address E F 141, Tribune.

BOYS—SEVERAL, BRIGHT, OVER 16 years, to learn trade in new shoe factory; good opportunity. Apply at once. J. W. Carter Chicago Co., 833 W. Chicago-av.

BOY—INTELLIGENT, RELIABLE, FOR ERrands and office; $6 to start. Chance to advance. Apply R. 9, 817 Exchange-st., U. S. Yards.

BOY — OFFICE AND ERRAND; PERMAnent position; state age and salary expected. Address D F 369, Tribune.

BOY — OFFICE AND ERRANDS; PERmanent position; splendid opportunity; good pay. Apply K. E. Potter, 2426 Michigan-av.

BOYS—TO WORK ON FOLDING MACHINES. ROGERS & CO., 20th and Calumet.

BOY—ERRAND. 542 S. DEARBORN-ST., Room 610.

BOY—OVER 16, TO WORK IN SHOP. GEneva Optical Co., 37 S. Wabash-av.

WANTED—MALE HELP.

Boys—Office and Factory.

BOYS,

16 TO 19 YEARS,

TO PACK PARCEL POST SHIPMENTS. ALSO A FEW POSITIONS IN OUR MERCHANDISE DEPARTMENTS.

APPLY TODAY.

MONTGOMERY WARD & CO.

BOY—TO RUN ERRANDS AND CUT STENcils in West Side mfg. concern near 16th-st. and Western-av. Must be able to report at 7 a. m.; good salary to start with; opportunity for advancement to bright boy over 16 years old. State age, education. Address E F 99, Tribune.

BOYS—WAGON; $8 PER WEEK. CHAS. A. STEVENS & BROS., STATE-ST., NORTH OF MADISON.

BOYS—TO DISTRIBUTE AND COLLECT mail in large office; pleasant surroundings, short hours, permanent position. If you are a live wire and want a chance to grow up with a good firm call at 1337 Washington-blvd. MR. JOHNSON.

BOYS—SEVERAL, 16 TO 18 YRS., FILE clerks and messengers; permanent situations for bright boys with fair education. Apply the La Salle Extension University, 4046 S. Michigan-av.

BOY—OFFICE. BY LA SALLE STEEL CO., S. Halsted and 23d.

MAN—YOUNG, ABOUT 19 OR 20 YEARS of age, living on the South Side; one with knowledge of drafting or achitectural work preferred. Apply in person at 10318 S. Michigan-av.

OFFICE BOYS—CALL AT EMPLOYMENT department. CRANE CO., S. Kedzie-av. and 40th-st.

SEVERAL BRIGHT BOYS—17 to 19 years old, as stock clerks; opportunity for advancement; permanent positions. Apply 8 to 10 a. m., superintendent's office, 8th floor.

THE HUB. HENRY C. LYTTON & SONS.

SEVERAL BOYS OVER 16 years as wagon and special delivery boys; permanent positions; good salaries. Apply 8 to 10 a. m., superintendent's office, 8th floor.

THE HUB. HENRY C. LYTTON & SONS.

Professions and Trades.

ADVERTISING WRITER—A CHICAGO ADvertising agency has opening for a clean cut man of good habits and natural ability; one seeking opportunity to advance; advertising experience not absolutely necessary; must be able to write good, terse English; college graduate preferred; a real opportunity; give full information in first letter. Address L L 40, Tribune.

ARCHITECTURAL ENGINEER—MUST BE well acquainted with architects and engineers and capable of handling a technical product. Excellent opportunity for energetic man with good record. State experience. Address E F 231, Tribune.

ARTIFICIAL LIMB WORKMAN—WHO CAN complete a leg, do leather and wood work; state experience and salary expected. New New Haven Surgical Co., 805 Congress-av., New Haven, Conn.

ARMATURE WINDER, FAMILIAR WITH A. C. and D. C. motors. Apply 538 S. Clark-st., Room 741.

ARMATURE WINDER — IN REPAIR DEpartment. N. W. ELECTRIC CO., 408 S. Hoyne.

BARBER—STEADY POSITION; HOTEL shop; eight chairs; $16, half over $24; hours 7 a. m. to 7 p. m., Saturday 7 a. m. to 10 p. m.; no Sunday work. Hotel Jefferson, 205 S. Main-st., So. Bend, Ind.

BENCH HANDS—IN SHOP OF LARGE INstitution; good salary; best working conditions. Apply Rm. 2, 5750 Ellis-av.

BUTCHER — HIGH CLASS, clean cut, not afraid of hard work; must be able to take complete charge of department and buying in high class loop store; state age, give refs. and salary expected in first letter. Address E F 441, Tribune.

BUTCHER—FIRST CLASS, FOR SATURdays and Sundays. 3214 N. California.

BUTCHER—FOR FRIDAY AND SATURDAY WARDER, 1531 Madison-st.

CAR CARPENTERS—50, AT ONCE; FIRST class rates paid, good working and living conditions and steady work; pay day every Saturday; in replying give full particulars and address. F. C. Wallace, the Employment Dept., BETTENDORF CO., Bettendorf, Iowa.

CARPENTERS AND TRUCK MEN—ON passenger coaches; good wages. HOTCHKISS-BLUE & CO., Harvey, Ill.

CARPENTER, $2.50 PER DAY. FORT DEARBORN HOSPITAL.

CHAUFFEUR—MUST BE EXPERIENCED in driving a Packard car; must live on N. W. Side, near Humboldt Park; give age, references, and salary expected. Address E F 498, Tribune.

CHAUFFEUR—MUST BE GOOD MECHANIC and driver; must have references; steady position. Address D T 194, Tribune.

CHIROPODIST—IN MONTGOMERY, ALA.; good opportunity. Apply 822 Republic Bldg., Chicago.

COPY MAN—IN SERVICE DEPARTMENT of direct adv. company experienced, who can plan, write, and make rough layouts for booklets, folders, house organs, etc. Must be versatile and have sound merchandising knowledge. State experience and salary expected. Address E F 485, Tribune.

COFFEE GRINDER—MUST BE CAPABLE man and know his business; good salary to right party. Call 69 E. South Water-st.

CUTTER—EXPERIENCED, FOR MILLINEry work. VOGEL BROS. CO., 72 E. Randolph-st.

CUTTER—FOR JOB PRINTING PLANT. W. H. FREUND, 109 N. Market-st.

DENTIST — EXPERIENCED ADVERTISING operator. United Dental Co., 936 Canal-st., New Orleans.

DRAFTSMAN — MECHANICAL; GENERAL machine shop work. Give age, expereince, references, and salary expected. Address E F 238, Tribune.

DRAFTSMAN—FOR DETAIL AND LAYOUT work. State salary and experience. Address E F 449, Tribune.

DRAFTSMAN—FOR GENERAL WORK IN steel plant; permanent position for right man. Address D T 180, Tribune.

DRAFTSMAN — EXPERIENCED ORNAmental iron work; state experience and salary. Address L L 39, Tribune.

DRAW PRESS HANDS—AT ONCE; STEADY work; salary 27½ cents per hour. 508 S. Green-st. See MR. MURBACH.

FEEDERS—HARRIS PRESS, OVER 16 YRS. Apply MAGILL-WEINSHEIMER CO., 6th Floor, 1322 S. Wabash-av.

FEEDER—PONY PRESS. MEITES, 2026 W. 12th-st.

FINISHER — BRASS, EXPER. ASSEMBLY man on light work. 224 N. Carpenter-st.

FOREMAN — TO TAKE CHARGE OF DRILL press and milling machine dept. of a large Chicago mnfg. company; only a high grade man with proven executive ability and experience on small manufactured parts need apply. Address D T 248, Tribune.

FOREMAN—FOR CANNED MEAT DEPARTment; must be thoroughly experienced in the canning of meat products. State experience, salary required, and forward references. Universal Packing Co., Fresno, Cal.

FOREMAN—EXPERIENCED FOR ENAMEL paint shop; must understand ovens and graining wood ant metal; good future for right man; state experience and salary. Address E F 235, Tribune.

JEWELRY ENGRAVER WANTED—We have a good opening for a jewelry engraver and can guarantee steady employment. Position will be open very shortly. Write, with references. GEO. T. BRODNAX, INC., MEMPHIS, TENNESSEE.

KILN SETTERS—SEWER PIPE, FOR OUT of town; good wages, board and transportation. 40 N. 5th-av., Rm. 23, 5th floor.

LANDSCAPE ARCHITECT — GRADUATE; for office work. American Park Builders, Marquette Bldg.

LAYER OUT—LARGE BOILER CONCERN IN Minnesota desires the services for heavy plate and marine boiler work; good position for right party. Write S. H. GREANOFF, Supt., 382 Garfield-av., Duluth, Minn.

LITHO PRESSMAN—FAMILIAR WITH ROtary tin printing press. State experience and wages expected. THE BRECHT CO., 12th and Cass-av., St. Louis, Mo.

WANTED—MALE HELP.

Professions and Trades.

LINE MEN — FOR HIGH TENSION CONstruction; $4.25, per 9 hours. Address C. H. T., Box 779, Duluth, Minn.

LINOTYPE OPERATOR—STEADY. CENTRAL TYPESETTING CO., 472 W. Superior-st.

MACHINISTS—We want a number of machinists—boring mill, large and small lathe operators, planers, assemblers, bench and floor work, erecting and repair work. Experienced men only need apply. Our hiring rate is high and advancement liberal to the men who can qualify. Steady work. 8 hour day. No labor trouble. Applicants must be between ages of 21 and 45, and able to pass the physical examination required at our office. If further information is necessary, communicate with us; otherwise, bring this ad. and apply in person at our Employment Office. THE GOODYEAR TIRE AND RUBBER COMPANY, Akron, Ohio.

MACHINISTS AND DIE MAKERS—FIRST class, as follows:
10 Tool Makers.
25 Lathe Hands.
15 Milling Machine Hands.
10 Jones & Lamson Operators.
10 Screw Machine Hands.
10 Sheet Metal Die Makers.
10 First Class Machinists.
Factory close to Chicago and no labor trouble. Call at Briggs House Saturday, 6 p. m. to 8 p. m., Sunday 9 a. m. to 1 p. m. Bring your registration cards. Ask for Mr. N. Nordstrom.

MACHINISTS—EXPERT MEN WHO CAN qualify for general tool and manufacturing work, with close limit in a factory which pays only according to ability; men in our factory receive what their ability shows they are worth; state age, married or single, and give in confidence last three concerns with whom you have been employed. Address E F 544, Tribune.

MACHINISTS, BENCH HANDS, LATHE Hands, Planer Hands, Hand Screw Machine Hands—Nice work; good working conditions; West Side. Men wanted for night shift also. Address D Y 592, Tribune.

MACHINIST—FOR REPAIR WORK ON planer and shaper; factory on west side; state age and salary wanted. Address E F 375, Tribune.

MACHINISTS—FOR PERMANENT WORK in car shops at Wheaton; rate 35½ cents per hour. Apply 314 S. 5th-av., A. E. and C. R. R.

MACHINIST'S APPRENTICE—FOR PERMAnent work in car shops at Wheaton. Apply 314 S. 5th-av., A. E. and C. R. R.

MACHINIST—ACCUSTOMED TO SCRAPER work on machine tools. Address D T 190, Tribune.

MACHINISTS — DIE AND TOOL MAKERS. Apply A. G. SPALDING & BROS., N. E. CORNER 54TH AND LA SALLE-STS.

MACHINISTS—FOR GENERAL REPAIR work on engines and pumps. 506 S. Canal.

MACHINIST—EXPD. ALL AROUND MAN; standard pay. R. 19, 154 W. Randolph-st.

MAN—FIRST CLASS, TO TAKE FULL charge of our trunk nailing department; one who has had experience in wardrobe trunks and is capable of handling help; a permanent position and good salary to the right party with an opportunity for advancement. Write or call at The Hartmann Trunk Co., Racine, Wis.

MAN—TO WORK IN SERVICE DEPARTment as tire adjuster. Must have practical tire exp. State age, exp. and salary desired. Address D Y 400, Tribune.

MAN—MIDDLE AGED, TO WEIGH IRON, living in Irving Park district; must be accurate at figures and write good hand. Apply Sellers Mfg. Co., Montrose-blvd. and Knox-av.

MAN—TO TAKE CHARGE OF MACHINERY in bindery; folders, automatic stitchers, etc. Address D T 138, Tribune.

MANUFACTURERS OF MEN'S FURNISHings from foot to head who can furnish stock; also cuts for a growing mail order business. Address D T 127, Tribune.

MARBLE DRAFTSMEN—AT ONCE. GRANT Marble Co., Milwauke, Wis.

MECHANICAL DRAFTSMEN — GROWING company; opportunity for advancement. Electrical Engineers' Equipment Co., 711 Meridian-st.

MECHANIC—EXPERIENCED, FOR HEAVY truck; good wages; refs. Ph. Yards 260.

MEN—EXPERIENCED, TO PULL VELVET hats on wooden blocks. GAGE HAT WORKS, 2241 Indiana-av.

MECHANICS AND MECHANICS' HELPERS. Cadillac Auto Co. of Illinois, 2301 S. Michigan-av.

MECHANICS — EXPERIENCED WALKER electric trucks; night work. Address D T 249, Tribune.

MEN—50, TO WORK ON PIECEWORK basis; wages $3 to $5 per day. Call 9-12 a. m. and 1-4 7-9 p. m. Ask for WM. KREZER, Grace hotel, corner Jackson and Clark. Call at office. No labor trouble.

MINER—COAL OR METAL; GOOD JOB; best pay. R. 19, 154 W. Randolph-st.

MOLDERS AND COREMAKERS—FOR OUT of town; good wages, board and transportation. 40 N. 5th-av., Rm. 23, 5th floor.

MOTORMEN.

For street car work; strike job; out of town; free board and transportation; highest wages.

Apply BERGOFF BROS. & WADDELL, Room 20, 175 W. Van Buren-st.

NURSE—MALE; ALSO AN ORDERLY. CHICAGO HOME FOR INCURABLES.

OPERATOR—FOR INDUSTRIAL WORKS; locomotive crane, 15 tons, 1½ yard bucket, 46 ft. boom, unloading material. Address L O 24, Tribune.

PERSON — THOROUGHLY EXPERIENCED in tooth counter work. Address E J 482, Tribune.

PHOTO ENGRAVER — COMBINATION black and white and color operator; small shop; nonunion. Address L O 25, Tribune.

PHYSICAL CULTURE MAN—ROOM 605 Monadnock Block.

POLISHERS—AT STERLING GLASS CO., Cincinnati, Ohio; steady work, good pay. Inquire Chicago office, 1508 Heyworth Bldg. Central 5727.

PRESSMAN—EXPERIENCED, ON CYLINder cutting and creasing presses, for night work. The Richardson Paper Co., Lockland, Ohio.

PRESSMAN—GORDON; MUST BE FIRST class; union; highest salary. Gen. Printing Co., Fort Wayne, Ind.

PUNCH PRESS OPERATORS—MUST BE experienced on tin plates. AMERICAN CAN CO., 3951 S. Canal.

REPORTER—CAPABLE OF HANDLING city desks or telephone reports when required; writer of live small stuff, as well as lead stories; must be over 31 and married; morning daily, city of 10,000; state full experience, age, and salary to start. Address E F 447, Tribune.

RIVET MAKER—EXPERIENCED ON ACME machine; only steady, sober man need apply. Chicago Bridge and Iron Works, 105th and Throop-st.

RIP SAW HAND—APPLY LUDWIG & LUDwig, 1611 N. Lincoln-st.

RUBBERS AND POLISHERS—ON PIANOS; fine; steady work in daylight factory. LYON & HEALY, 4100 Fullerton-av.

SHEET METAL WORKER—UNION, FOR general jobbing shop. Barrett Hdw. Co., Joliet, Ill.

SHOP MAN—WHO CAN READ DETAILED drawings; can work into assistant foremanship at Hammond, Ind.; state experience, wages, etc. Address E F 492, Tribune.

SOLDERING HAND—EXPERIENCED, COME prepared for work. Mayo-Skinner Mfg. Co., 2115 Elston-av.

STRIPPERS—EXPERIENCED, FOR FOLDing paper box work; steady work and good pay. The Richardson Paper Co., Lockland, O.

SWITCHMAN — EXPERIENCED. APPLY General Yardmaster, C., B. & Q. Railroad, Western-av. and 18th-st., Chicago.

TIRE REPAIR MAN—FIRST CLASS, AT once. Serlin Tire Co., 1300 S. Michigan.

TRIMMER—EXPERT SEAT COVER AND auto top trimmer capable taking charge of custom trim shop; permanent position; state experience and wages wanted. Holcker-Elberg Mfg. Co., Kansas City, Mo.

TOOLMAKERS AND EXPERT MACHINISTS.

High grade men only. No limit to your earnings. We pay according to ability, not to a set rate. Clean, light, sanitary factory. Brand new equipment throughout; state age, married or single, and give in confidence last three concerns where employed. Address E F 539, Tribune.

TOOL AND DIE MAKERS—1ST CLASS; ONly men accustomed to accurate work; highest wages paid. Apply H. G. Saal Co., 4410 Ravenswood-av.

TOOLMAKERS—1ST CLASS; STEADY POSItions, highest wages. Apply King Lock Co., 319 W. Ohio-st.

TWO HIGH CLASS MEN.

Experienced in the heat treatment of steel on straight carbon and alloys for both toolwork and production. The Denver Rock Drill Mfg. Co., 39th and Gilpin-sts., Denver, Colo.

YOUNG MEN—EXCEPTIONal opportunity to learn trade. Structural and sheet metal workers, pattern makers, machinists and machinist's helpers. No previous experience required. Apply Stephens Adamson Mfg. Co., Aurora, Ill., or 951 First National Bank Building, Chicago, between 2 and 4 p. m. Saturday.

YOUNG MAN—WITH EXPERIENCE IN laundry machinery and laundry work, as assistant foreman. Hotel Sherman Co. Laundry Department.

WANTED — EXPERIENCED MECHANICAL appraisers, field men and office pricer. Write 59, Patton Bldg., Milwaukee, Wis., stating capability and salary.

WATCHMAKERS.

FIRST CLASS MEN. PERMANENT POSITIONS. GOOD SALARY.

MONTGOMERY WARD & CO.

WANTED—MALE HELP.

Professions and Trades.

WATCHMAKERS—EXPERIENCED ON FINE work. Permanent positions. Apply F. Lund, Spaulding & Co., 332 S. Michigan.

WE HAVE A PERMANENT POSITION OPEN for a man who understands the manufacturing and fitting of surgical appliances and braces; state experience and salary expected. New Haven Surgical Co., 802 Congress-av., New Haven, Conn.

WOODWORKER.

Glass setter and handy man on electric automobile; steady work; good pay. Detroit Electric, 2429 Wabash-av.

Pharmacists.

DRUG CLERK—REG. OR ASSISTANT. 4701 Cottage Grove-av. Mr. Vance.

APPRENTICE—IN DRUG STORE; EXP.; good salary. J. G. Mick, 2843 Indiana-av.

PHARMACIST—REGISTERED; GOOD HRS. 42 N. Clark-st.

Farm and Garden Help.

FARMER—WITH FAMILY, TO MANAGE farm; must have experience, good knowledge of the care of live stock; splendid opportunity for right man; refs. required. Address D Y 259, Tribune.

MAN—1ST CLASS EXPERIENCED MARried man bet. 30 and 35 yrs., who thoroughly understands running dairy farm; also want 2 single men experienced in farm work. Rm. 1032, 29 So. La Salle-st.

MEN—FOR FARM WORK; $35 A MONTH and board for able bodied farmers; none other make application. O. J. BUCK, 604 First National Bank Building.

GREENHOUSE MAN—FIRST CLASS, CARnation; suburbs. Address E 493, Tribune.

Salesmen, Solicitors, Etc.

AN ALL AROUND Salesman can make good if you will exercise your brains. No experience in our line necessary, but you must be alive. Will allow liberal expense account. No canvassing. Get in with the 'Get Busy Crowd.' R. W. MacDONALD, General Manager of Sales, Room 835, 70 W. Monroe-st.

A CHICAGO POSITION is open on the regular sales force of a large concern; sales experience not necessarily a necessity. WITH THIS POSITION GOES A LOCAL TRANSPORTATION EXPENSE ALLOWANCE OF $10 PER DAY. Physical stamina and strong mentality necessary to obtain this position. Application can be filed by asking for a personal interview with MR. AUSPITZ, GENERAL MANAGER, ROOM 849 1ST NAT. BANK BLDG.

ANY MAN OF AVERAGE INTELLIGENCE, between the ages of 25 and 35 years, who is of good appearance, energetic, aggressive, and has the stick-to-it-iveness to win out and will follow instructions, can be developed into a $5,000 a year salesman the first year. If you can fulfill the above and furnish first class references address D S 269, Tribune.

ACCIDENT AGENTS WANTED—ILL., WIS., and Ind.; modern policies; liberal contract. Chicago Bonding Insurance Co., Chicago.

ARE YOU SEEKING AN OPPORTUNITY TO better yourself? If so, see Mr. Carden, 76 W. Monroe-st., Room 934.

BEST AGENCY CONTRACT

WITH THE GREATEST LIFE INSURANCE COMPANY. SEE J. J. MACKAY, NEW YORK LIFE, 343 S. DEARBORN, ROOM 317.

BOND SALESMAN—ONE WHO CAN SELL bonds. With the highest recommendations. Rm. 520 Westminster Bldg.

BOOK AGENTS AND CANVASSERS—I want 5 live salesmen to work on quick seller. Our men now making $100 to $200 a week. Autos furnished to follow leads. Apply Room 856, 70 W. Monroe-st. Ask for Mr. Bearden.

DISTRICT SALES MANAGER—$5,000. Established growing corporation, organizing new territory, has opening outside Chicago for experienced, successful salesman. Proposition is a practical necessity, because of operation of federal and state laws, controlling freight shipping, involving 3,000 millions of dollars. Sell a service created to help save the 400 millions of dollars estimated as wasted annually. Earnings $100 to $300 weekly. One manager made $15,000 in commissions. Only honest men, with proven records and good appearance, also financially responsible, need apply. Call 10-4, Fourth floor, 206 S. Wabash-av. J. M. Pakenham.

ELECTRIC LIGHT AND POWER SOLICITors—Must be wide awake, experienced men; good opportunity for advancement; wages $100 month to start. Address Natrona County Electric Co., Casper, Wyo. Attention, H. M. Bennett.

I HAVE AN OPENING UPON my sales force for two live salesmen to sell new brick bungalows upon my E Z payment plan of $100 cash, balance on less than rent payments. New, live leads furnished.

TULL, Room 838 1st Nat. Bank. Phone Randolph 10.

MAN—YOUNG, 17 TO 19, STENOGRAPHIC experience preferred; state age and salary; good future as salesman, leather; commission business. Address F 66, Tribune.

MEN AND WOMEN—OF REFINEMENT, TO work spare time on investment proposition of unquestioned value. Your salary regulated by your ability to interest others. Those who have large acquaintance prefd. Full instructions given. Your success assured by co-operation of capable closer. $200 a month should be earned. If interested see Mr. Keeling, F 9 Brevoort Hotel, 1 to 2 p. m.

MEN—3, BETWEEN 25 AND 35 YEARS of age, born in Chicago, with extensive acquaintance, to do confidential work during their spare time. Good pay for those who qualify. Address D S 260, Tribune.

MEN — 2, YOUNG, SINGLE, TO TRAVEL and solicit with manager; splendid opportunity for advancement; salary and expenses or commission. Call today. Mr. Eggleston, 509 S. Wabash-av., 4th fl.

MOTOR TRUCK SALESMEN WILL ALLOW dealers full commission of twenty per cent to two or three salesmen who can sell a full line of one of America's highest grade and best known trucks. Address E 356, Tribune.

ONE MORE MAN

wanted who is big enough to interview leading business men on a proposition to be placed on approval; $5,000 and more annually if your mentality is right. Ordinary men cannot make good. HENRY H. WHITE, 1124, 202 S. State.

REAL ESTATE SALESMEN.

Are you fully satisfied with your present conditions?

Is your firm selling the best located properties in Chicago?

Can you assure every purchaser they absolutely will make money from their investment?

How would the opportunity appeal to you of selling the best subdivision ever placed on the market in Chicago?

I have it!

Eleven blocks of business property, the choicest of any North Side subdivision.

Ideal transportation and every improvement in at this moment.

You make a mistake not responding if you are a live wire to associate yourself with the most responsible and reliable firm of its kind.

Address C S 54, Tribune.

REPRESENTATIVE—FOR YOUR LOCALity, to handle the exclusive sales agency of the best Swedish cream separator; more cream, better material, better constructed, and 50% cheaper than our next competitor; from $200 to $500 per mo. opportunity; applicant must be financially responsible. Agency Dept. Royal Cream Separator Co., Transportation Bldg., Chicago.

SALESMEN — DANDY SIDE LINE, AUTO nozzle brush; big profit. MILLS & MILLS, 802 Fisher Bldg., Chicago.

SALESMAN — TO HANDLE PRODUCT, calling on confect., drug, hotel, and restaurant trade. Address E 378, Tribune.

SALESMEN — $25 A WEEK SELLING TO automobile owners. Write or call. No Carb. Selling Agency, 226 W. Van Buren-st.

SALESMEN—EARN $50 WEEK SELLING collection cabinet to merchants; city or rd. Write or call Sayers Mfg. Co., 20 E. Jackson.

SALESMEN—HIGH CLASS STOCK SALESmen; liberal com. and drawing account to real producers. Address E F 340, Tribune.

SALESMAN—ON TRADE PAPER; HEBREW preferred; state age and experience. Address D T 185, Tribune.

SALESMAN—DIRECT TO THE CONSUMER. References required. 210 Advertising Bldg.

WANTED—MALE HELP.

Salesmen, Solicitors, Etc.

SALESMEN.

We have recently advanced several salesmen to managerial positions, and can use four high grade men who can appreciate a real opportunity. Experience not necessary in our line, but you must have brains, appearance, and possess a willingness to work eight hours a day. We are an organization with over fifty branch offices in this country, and want men who are capable of earning at least $100 a week. Many lines are slack at the present time, and we can use men who are connected with organizations in this condition. Phone for appointment between 9 and 5:30 p. m. Appointments also made during this time for evenings between 7 and 10 p. m. Harrison 3451.

SALESMAN—AN EXCEPTIONAL OPPORTUnity open for a salesman with Chicago's largest subdivision company.

LIVE LEADS FURNISHED.

No previous sales experience necessary. Our personal co-operation and instruction classes assure you of immediate success. Weekly earnings from $50 to $200. This is a permanent connection with extraordinary advancement opportunities to highly remunerative executive positions. Room 849 First National Bank Bldg. Ask for Mr. Swenson, Gen'l Mgr.

SALESMEN—POLISH, GREEK, LITHUANIAN, JEWISH, AND BOHEMIAN to sell real estate for Chicago's largest real estate operators; selling experience not essential. We will show you how to make big money. Good positions with excellent futures for men of good character and ambition. Call and have a talk with us, asking for V. E. Guarno. FREDK. H. BARTLETT & CO., 69 W. Washington-st. Chicago's Largest Real Estate Operators.

SALESMEN—TWO THOROUGHLY EXPERIenced high class salesmen for special work; must be finest and convincing talkers and well acquainted in Chicago; opportunity for permanent connections with large corporation; references required; salary and expenses. Mr. Wiegman, Room 1209, 69 W. Washington-st.

SALESMEN—I NEED TWO EXCELLENT proven salesmen over 25 years of age for Chicago and surrounding towns. My present salesmen earn from $100 to $200 per week. Would prefer men already employed who are dissatisfied with small salaries. A full training in salesmanship given to worthy applicants. Address by letter only. IRA W. JOHNSTON, Care of Illinois Athletic Club, Chicago.

SALESMAN—A RESPONSIBLE, INTELLIgent and well appearing salesman at once to call upon retail merchants in Chicago; this is a dignified and lucrative position; a salesman acquainted with organization work preferred; liberal membership commission fee will be paid by the association to start with. When answering please give references and particulars. Address E J 143, Tribune.

SALESMAN—WE WANT A LIVE SALESman with successful selling record to act as sales manager and take charge of a sales force for large real estate subdivider; man experienced in selling subdivision lots preferred, but not required; will make an exceptional proposition to right party; state previous exper. Address D B 343, Tribune.

SALESMEN—GROCERY, 10 REQUIRED TO introduce 5 cent specialty to RETAIL GROCERY TRADE, Cook county. Must be thoroughly acquainted with the trade in above territory and furnish A1 references; salary and commission; permanent position if you make good. CALL THIS WEEK ONLY, 3 p. m. to 7 p. m. Room 1107 Postal Telegraph Bldg.

SALESMEN—WE HAVE MEN IN OUR employ with automobiles who earn and have averaged better than $300 per month. We need 1 more city salesman of this caliber. Unless you have an automobile and think you can do as well please do not answer. Address E F 432, Tribune.

SALESMAN—OLD ESTABLISHED PHILAdelphia manufacturer of white and colored cotton wiping waste, desires connection with salesman calling on Chicago industrial trade to handle waste as a side line; state experience and line of trade with which you are familiar. Address E 67, Tribune.

SALESMEN—REAL ESTATE; FIVE HIGH grade men, accustomed to earning $100.00 per week and up; drawing account; live leads, and 10% commission. W. N. ALLEY, R. 1240 First Natl. Bank Bldg.

SALESMEN — LARGE MANUFACTURING concern desires several to sell retail grocery trade; must be able to furnish bond and give references; salary and commission and expenses while traveling. Address E F 232, Tribune.

SALESMEN—CAN USE THREE MEN OF character, earnestness and force to work with me in Chicago. To the right men I will offer permanent positions with good pay and exceptionally bright future. Ph. Harrison 204 for appointment after 9:30 a. m.

SALESMEN AND SOLICITORS—WE WANT several capable salesmen to sell the Dee Arch, Smoke Consumer. Excellent opportunity for few live wires. Liberal commission basis. WM. E. DEE CO., 30 N. La Salle.

SALESMAN—WITH SELLING FORCE, WHO has an office in Chicago, to handle metal photo frames and knitting and sewing boxes. Kindly give references and what other lines handled. Liberal commissions. Address L O 29, Tribune.

SALESMAN—ONE REAL VACUUM CLEANer salesman to complete our sales force, selling one of the best known electric vacuum cleaners in the city. Big commissions paid immediately on monthly payment sales. REMMERT VACUUM CLEANER CO., 4714 Broadway.

SALESMEN AND WOMEN — THROUGHout the United States; gas stove device; saves 1-3 gas bills; every housewife a sure customer; money back if not satisfactory; act quick for territory; samples 50 cents. Call evenings after 7. 3240 Flournoy-st.

SALESMEN—2 SEWING MACHINE. IF you can prove to us that you are a reliable, trustworthy, and an energetic salesman we have an opening for you that will pay $200 per mo. and up. Address E F 431, Tribune.

SALESMEN—STOCK; HIGH CLASS. WE will pay liberal commissions and allow drawing accounts to reliable men. If you are an A1 salesman call on us. BURDICK TIRE AND RUBBER CO., 220 S. State-st.

SALESMAN—EXCEPTIONAL OPPORTUNIty for hustler capable of building and holding trade; exclusive territory; office supply or specialty man preferred; good record essential. Sewell-Clapp-Envelopes, 23 No. Desplaines-st.

SALESMEN — GREEK, POLISH, ITALIAN, Hebrew, who speak good English; must be acquainted in Chicago; to sell the best in our line. I will pay $25 and up per week to those who make good. Call Room 612, 110 S. Dearborn. H. W. ELMORE, Manager.

SALESMEN—OLD ESTABLISHED BROKERage firm wants a few additional salesmen, city or country; permanent; personality; exceptional ability and references required. Room 416, 29 S. La Salle-st.

SALESMAN—CALLING ON AUTO AND jobbing trade in Ind., Wis., Ills., Missouri, Minn., No. and South Dakota; also salesman for Chicago. POWER ECONOMY CO., 1512 Lytton Bldg.

SALESMAN—TO REPRESENT US IN OKLAhoma, Nebraska, Kansas; a fine line of lingerie and silk waists; popular prices. Apply the Max G. Wertheim Co., 118 St. Clair-av., N. E., Cleveland, Ohio.

SALESMAN — ENERGETIC, RELIABLE, good personality, to sell hardware and contracting trade, Wisconsin, Minnesota; references required; state exp., age, salary expected. Address F 172, Tribune.

SALESMEN—5, HOUSE TO HOUSE, TO travel in country towns; expenses advanced; bring suitcase and come prepared to leave city immediately. THURTELL, 1029 W. Adams-st.

SALESMEN—I WANT 3 MEN OVER 20 years of age for city selling. References required. Splendid opportunity for right man. Mr. Johnston, 1328 First National Bank Bldg.

SALESMAN—AN EXPERIENCED HIGH grade stock salesman, capable of earning $250 weekly; live, fresh leads and automobile furnished. R. 1310, 123 W. Madison-st.

SALESMEN — HIGH CLASS SPECIALTY salesmen can earn $75 to $150 per week in city and on road. References. Call 9 to 12 today. 590 Old Colony Bldg.

SALESMEN—TO SELL HIGH CLASS PROPosition; liberal commission; live wires are making $100 a week. For information address Postoffice Box 174, Logansport, Ind.

SALESMAN—RUBBER HEELS, ACQUAINTance with shoe repair trade necessary; salary $60 month to start. Address E F 115, Tribune.

SALESMEN—AT ONCE THREE AMBITIOUS men who want to make big money and are willing to work for it. Address D B 317, Tribune.

SALESMEN — IS WAR HURTING YOUR business? It is helping ours. A few live men needed to fill our force. Call 301-303 Tacoma Bldg.

SALESMEN—PHOTOGRAPH COUPON. Neatly dressed men; best proposition in city; pay every night. The Northland Studios, 19th floor, Majestic Theater Bldg.

SALESMEN — OUR SALES SYSTEM ENables ambitious young men, good personality, without broad selling experience, to make good from the start. Ph. Majestic 7222.

SALESMEN—GOOD SIDE LINE; NEW hardware necessity; sells at sight. Marshalltown Tool Works, Marshalltown, Iowa.

SALESMEN—TO SELL LUBRICATING OILS and greases in Chicago and vicinity; salary or commission. Address E F 237, Tribune.

SALESMEN — SPECIALTY EXPERIENCE; reference; able to earn $3,000 annually; commission. Rm. 50, 234 S. La Salle-st.

SALESMAN—WHO CAN SELL; SPLENDID opportunity for right man; state experience. Address E F 490, Tribune.

SALESMEN—SPECIALTY, 3; MAKE $35 per week. Best proposition in Chicago. Firm well known. 1844 W. Lake-st.

SALESMEN — SIDE LINE; AUTO FLAGS and flagholders wanted by all auto owners. BURNHAM & CO., 34 S. 5th.

SALESMAN—MATCH, TO CALL ON RETAIL grocery trade. If you have had no experience don't reply. Address F 154, Tribune.

SALESMEN—WHO CAN MAINTAIN ESTAB. city fountain supply trade. Good salary. 1932 Lake-st.

SALESMAN—ONE GOOD EXP. PORTRAIT agent for city and suburbs; $1.25 per each $1.50 order. Standart Art, 180 N. Dearbn.

SALESMEN—TO SELL OHIO VACUUM cleaners. REMMERT VACUUM CLEANER CO., 4714 Broadway.

WANTED—MALE HELP.

Salesmen, Solicitors, Etc.

SALESMAN—LOCAL AND TRAVELING representatives; leading house with established trade; standard product, in steady demand, and not affected by present conditions, is increasing force of salesmen. We offer an opportunity for a successful, aggressive salesman, or man with selling ability, to connect with a firmly established house, offering exceptional selling opportunity, coupled with permanency, good future, and rapid promotion to man fitted for it. Remuneration is liberal and drawing account allowed. Salesman at start is put in touch with live leads and regular customers. Apply 917 Manhattan building, 431 S. Dearborn.

SALESMEN — EXCEPTIONAL OPPORTUNITY.

Lage loop firm will permanently employ several men between 25 and 35 years of age on a straight salary basis for sales work of a special nature. Successful applicants must be clean cut, energetic young men, high school or college graduates, and be able to present a business proposition in a convincing way. State present and past employment and give telephone number when replying. Address D S 271, Tribune.

SALESMAN—EXPERIENCED, TO HANDLE LINE OF WOMEN'S AND MISSES' STREET AND EVENING DRESSES. MUST BE ACQUAINTED WITH THE TRADE. AN OPPORTUNITY FOR A MAN WHO CAN TAKE CARE OF ALL SELLING. MUST BE A HUSTLER. WHEN ANSWERING GIVE REFS. AS TO THE ABILITY OF HANDLING A LINE OF THIS KIND, WHICH WILL BE KEPT CONFIDENTIAL. ADDRESS D T 182, TRIBUNE.

SALESMEN — TO SELL SECURITIES OF LARGE RAILWAY EQUIPMENT COMPANY. TO THOSE MEN WHO CAN QUALIFY WE OFFER AN ATTRACTIVE PROPOSITION INVOLVING SALARY AND COMMISSION. CALL BETWEEN 8:30 AND 10:30 A. M., SUITE 514, 110 S. DEARBORN.

SALESMEN—WE ARE DOING BUSINESS—big business—every day, and we need men who can appreciate the advantage of connecting with an organization that breathes success from every department. Experience unnecessary, but determination to succeed and willing men to work are the requirements. Salary and commission to those that make good. Ask for Mr. McLean, Room 847 First Nat. Bank Bldg., between 10 and 12.

SALES PRODUCERS WANTED.

Two successful, energetic people who know how to make sales and who are capable of hard, persistent work. Knowledge of our line not necessary. City customers only. High rate of commission and our bonus system assure you of good income. Apply MR. SULLIVAN, Rm. 317, 69 W. Washington-st.

SALESMAN—MANUFACTURER REQUIRES 20 salesmen and 6 managers for a selling proposition that you never dreamed of; it has the irresistible appeal to all; $35-$90 per week a fair average for new men; experienced men make as much as $150 in a week; many men working at small salaries have not discovered themselves; no investment. MR. LARGE, 712 Masonic Temple.

SALESMEN—WE WANT TWO MORE GOOD subdivision salesmen. See Mr. Stand[illegible]. WILLIAM D. MURDOCK & CO., 17 N. La Salle-st.

SALESMEN—TO SELL A NEW HIGH CLASS subdivision on the West Side, near elevated, on street car line; prices as low as $140 and up; lots easy to sell on account of the extremely low prices; salary and commission paid to hustlers. Come in and talk to G. C. [illegible] of A. T. McIntosh & Co., 106 N. La Salle-st.

SALESMAN WANTED—BELT DRESSING, experienced. Excellent opportunity for a good man. Must be more than 31 years of age and have good reference. Salary and expenses. See MR. W. L. WHITEHOUSE, Sherman House, between 1 and 2 o'clock Friday.

SALESMAN AND SOLICITOR—FURNITURE. American Storage, 1434 E. 63d-st.

SOLICITORS—BIG MONEY SELLING DE Luxe Sanitary No-Dust Dusters, Mops, and Brushes; over 100 different kinds. You can sell physicians, dentists, offices, stores, hospitals, schools, private homes, and institutions; 25c for sample brush or duster and illustrated catalogue. MILLS & MILLS, 802 Fisher Bldg., Chicago.

SOLICITORS—PUBLISHER PAYS $25 PER week to men who average 5 orders per day on monthly payment magazine club. See our quick selling combinations. Experience unnecessary. R. 401, 5 N. La Salle.

STOCK SALESMEN,

Experienced in handling stock investments. Salary and commission to right parties. M. J. GOLDEN, 960 Insurance Exchange.

STOCK SALESMEN.

In opening Chicago branch we want several high grade stock salesmen in city, Ill., Ind., Mich., and Wis. Only real producers with first class references, clientele, and reputation need apply; liberal contract. CHAS. E. DODDRIDGE & CO., 924 Consumers Bldg.

STOCK SALESMEN. We have the proposition and give you every support; you must do the rest. Apply 701, 29 S. La Salle-st.

WE HAVE AN OPENING ON OUR REGULAR SALES FORCE FOR A MAN OF DEMONSTRATED ABILITY, WHO CAN PRESENT AN AGGRESSIVE, CLEAR AND CONCISE SALES ARGUMENT WITHOUT MISREPRESENTATION. HE WILL REPRESENT THE LARGEST INSTITUTION OF ITS KIND, WITH A SELLING COMMODITY WHICH IS ALWAYS UNDER PRICED. THIS OPPORTUNITY PRESENTS A PARTICIPATION IN EARNINGS WHICH ARE LIMITED ONLY BY THE INTEGRITY AND THE AGGRESSIVENESS OF THE INDIVIDUAL. APPLICATIONS WILL BE ENTERTAINED IN A PERSONAL INTERVIEW WITH MR. FISCHER, GEN. MGR., ROOM 836, 70 W. MONROE-ST.

WE HAVE 3 VACANCIES FOR BOTH CITY and road work; experience not necessary; can make from $4 to $8 per day. MR. CAREY, 8 a. m., 30 N. Dearborn. R. 513.

YOUNG MAN, 20 TO 25 YRS. OLD, AS SOLICITOR.

Prefer a man with high school or college training who is keen, aggressive, and willing to learn a business from the ground up and make his own future. The position requires a man of neat appearance. No experience but confidence necessary. Salary to start, $15 per week. In reply give references and phone number. All applications confidential. Address A M 373, Tribune.

Agents.

WANTED—AGENTS FOR OUR NEW DOLlar-a-month accident and health policies (including natural death benefit); to men and women; all occupations; liberal commissions. National Accident Society, 320 Broadway, New York (established 1885).

AGENTS WANTED—TO HANDLE HIGH grade line of motor trucks in towns and cities outside of Chicago. No investment required. Agents' earnings, $100 to $300 on each sale. Address E 357, Tribune.

AGENTS MAKE 500% PROFIT SELLING our auto monograms and initials, window sign letters, changeable signs, and show cards; 1,000 varieties; enormous demand. SULLIVAN CO., 1123 Van Buren-st.

AGENTS—HANDY KITCHEN OVAL BRUSH, twisted wire, white Tampico bristles, 11 in. long; 25c seller; costs a dime. MILLS & MILLS, 802 Fisher Bldg., Chicago.

AGENTS—NEW NECESSITY SELLS AT sight; 10c, costs 3c; sample 5c. Marshalltown Tool Works, Marshalltown, Iowa.

Miscellaneous.

YOUNG MAN — TO TAKE CHARGE OF small factory office in new growing concern on North Side; good job and good future for good man. Address E F 510, Tribune.

COLLECTORS — EXPERIENCED, TO FOLlow up monthly payment accounts; permanent districts; must furnish bond. 601 Tacoma Bldg.

HANDY MEN—2, TO WORK AS MILLwright helpers and for laborers. Apply Fulton Saw Works, 52d-av. & 22d-st., Cicero, Illinois.

MEN—19 TO 25; HIGH SCHOOL OR COLlege preferred; $55 to $70 per month to start; rapid advancement. MR. SMITH, 9 to 11 Friday, Room 300, 333 S. Dearborn.

GROCERY CLERK—FOR PACKING AND shipping, in wholesale grocery; splendid opportunity. Address E F 442, Tribune.

SODA DISPENSERS—TWO, 1ST CLASS; steady work; good wages. [illegible] Rockford, Ill.

MAN—RELIABLE, FOR JANITOR; MUST furnish references; good position for right party. 51 W. Delaware-pl.

PACKERS—EXPERIENCED MILLINERY OR dry goods. EDSON KEITH & CO., [illegible] Michigan-av.

JANITOR — FOR FACTORY BUILDING Northwest Side; give refs. and experience. Address E F 135, Tribune.

MEN—TO WORK IN LUMBER YARDS. [illegible] per day. Apply at D. M. GOODWILLIE CO., Yards Foreman, 22d-st. and [illegible].

MEN—PAST 45; LIGHT FACTORY WORK; Rolling paper. Start $10. Call [illegible] 139 N. Clark.

NIGHT WATCHMAN—FOR FACTORY, Northwest Side. Answer giving experience and refs. Address E F 134, Tribune.

MAN AND WIFE—BUTLER AND [illegible] man and cook; must look after [illegible]. Phone Blue Island 647.

MEN—2, TO ASSIST JANITOR. [illegible] janitor after 6 p. m. 7455 [illegible] Highlands Hotel.

MAN—YOUNG, 18 TO 20; MUST BE [illegible] at figures; state age, nationality, salary. Address E 466, Tribune.

ORDER FILLERS—EXPERIENCED. [illegible] pay. 40 S. Market-st.

STOCKMEN AND TRUCKERS—GOOD PAY. 40 S. Market-st.

TEAMSTERS—1917 Park-av.

PORTER—BRING REFERENCES. [illegible] 7th floor, 1516 S. Wabash-av.

...ED—MALE HELP.
...n, Solicitors, Etc.

...CAL AND TRAVELING ...tatives; leading house, ...blished trade; standard ...n steady demand, and not ...y present conditions, is ...force of salesmen. We ...opportunity for a suc...ggressive salesman, or ...selling ability, to con...n a firmly established ...ering exceptional selling ...y, coupled with perma...od future, and rapid ...to man fitted for it. ...tion is liberal and draw...nt allowed. Salesman at ...out in touch with live ...regular customers. Ap-...Manhattan building, 431 ...rn.

...EXCEPTIONAL OPPORTU-NITY. ...rm will permanently employ ...between 25 and 35 years of ...night salary basis for sales ...cial nature. Successful appli-...clean cut, energetic young ...ool or college graduates, and ...sent a business proposition in ...way. State present and past ...d give telephone number when ...ess D S 271, Tribune.

...EXPERIENCED, TO HANDLE ...WOMEN'S AND MISSES' ...EVENING DRESSES. MUST ...ED WITH THE TRADE. AN ...Y FOR A MAN WHO CAN ...OF ALL SELLING. MUST ...LER. WHEN ANSWERING ...AS TO THE ABILITY OF ...A LINE OF THIS KIND, ...BE KEPT CONFIDENTIAL. ...182, TRIBUNE.

...TO SELL SECURITIES OF ...ILWAY EQUIPMENT COM-...HOSE MEN WHO CAN QUAL-...ER AN ATTRACTIVE PROPO-...LVING SALARY AND COM-...LL BETWEEN 8:30 AND ...UITE 514, 110 S. DEARBORN.

...WE ARE DOING BUSINESS ...ss—every day, and we need ...appreciate the advantage of ...h an organization that breathes ...every department. Experi-...ary, but determination to suc-...ng men to work are the re-...Salary and commission to those ...ood. Ask for Mr. McLaren, ...rst Nat. Bank Bldg., between

...PRODUCERS WANTED. ...ful, energetic people who know ...sales and who are capable of ...nt work. Knowledge of our ...essary. City customers only. ...commission and our bonus sys-...u of good income. Apply MR. ...m. 317, 69 W. Washington-st.

...MANUFACTURER REQUIRES ...and 6 managers for a selling ...at you never dreamed of; it has ...e appeal to all; $35-$90 per ...erage for new men; experienced ...much as $150 in a week; many ...at small salaries have not dis-...selves; no investment. MR. ...Masonic Temple.

...WE WANT TWO MORE GOOD ...salesmen. See Mr. Standly, ...M. D. MURDOCK & CO., ...17 N. La Salle-st.

...TO SELL A NEW HIGH CLASS ...on the West Side, near elevated ...line; prices as low as $140 and ...to sell on account of the extreme ...alary and commission paid to ...e in and talk to G. C. Elmore ...tosh & Co., 106 N. La Salle-st.

...WANTED—BELT DRESSING. ...Excellent opportunity for a ...ust be more than 31 years of ...good reference. Salary and ...MR. W. L. WHITEHOUSE, ...se, between 1 and 2 o'clock.

...ND SOLICITOR—FURNITURE. ...orage, 1434 E. 63d-st.

...BIG MONEY SELLING DE ...ry No-Dust Dusters, Mops, and ...100 different kinds. You can ...dentists, offices, stores, hos-...private homes, and institu-...sample brush or duster and ...alogue. MILLS & MILLS, 802 ...Chicago.

...PUBLISHER PAYS $25 PER ...who average 5 orders per day ...yment magazine club. See our ...combinations. Experience un-...401, 5 N. La Salle.

...CK SALESMEN, ...ced in handling ...estments. Salary and ...on to right parties. ...J. GOLDEN, ...urance Exchange.

...CK SALESMEN. ...Chicago branch we want sev-...stock salesmen in city, Ill., ...nd Wis. Only real producers ...references, clientele, and rep-...pply; liberal contract. CHAS. ...E & CO., 924 Consumers Bldg.; ...SMEN. ...e proposition and give you ...you must do the rest. Apply ...Salle-st.

...OPENING ON OUR REGU-...FORCE FOR A MAN OF ...TED ABILITY, WHO CAN ...AGGRESSIVE, CLEAR AND ...LES ARGUMENT WITHOUT ...NTATION. HE WILL REP-...LARGEST INSTITUTION OF ...ITH A SELLING COMMOD-...S ALWAYS UNDER PRICED. ...TUNITY PRESENTS A PAR-...UNLIMITED EARNINGS, WHICH ARE ...Y BY THE INTEGRITY AND ...SIVENESS OF THE INDIVID-... ...ONS WILL BE ENTERTAINED ...AL INTERVIEW WITH MR. ...N. MGR., ROOM 838, 70 W.

...VACANCIES FOR BOTH CITY ...rk; experience not necessary; ...m $4 to $8 per day. MR. ...m., 30 N. Dearborn, R. 513.

...MAN, 20 TO 25 YRS. ...AS SOLICITOR. ...with high school or college ...s keen, aggressive, and willing ...iness from the ground up and ...future. ...requires a man of neat ap-...experience but confidence nec-...to start, $15 per week. In ...rences and phone number. All ...nfidential. Address A M 273.

...Agents.

...ENTS FOR OUR NEW DOL-...ccident and health policies [in-...death benefit]; to men and ...cupations; liberal commissions. ...ient Society, 320 Broadway, ...ablished 1885].

...NTED—TO HANDLE HIGH ...f motor trucks in towns and ...f Chicago. No investment re-...earnings, $100 to $500 on ...ress E 357, Tribune.

...E 500% PROFIT SELLING ...nograms and initials, window ...changeable signs, and show ...varieties; enormous demand. ...1123 Van Buren-st.

...DY KITCHEN OVAL BRUSH. ...white Tampico bristles, 11 in. ...r; costs a dime. MILLS & ...sher Bldg., Chicago.

...Y NECESSITY SELLS AT ...osts 3c; sample 5c. Marshall-...ks, Marshalltown, Iowa.

...iscellaneous.

...TO TAKE CHARGE OF ...office in new growing concern, ...good job and good future ...Address E F 510, Tribune.

...EXPERIENCED, TO FOL-...ly payment accounts; perma-...must furnish bond. 401 Ta-...

...2, TO WORK AS MILL-...rs and for laborers. Apply ...rks, 52d-av. & 22d-st., Cicero.

...25; HIGH SCHOOL OR COL-...d; $55 to $70 per month to ...ancement. MR. SMITH, 9 to ...m 300, 333 S. Dearborn.

...ERK—FOR PACKING AND ...wholesale grocery; splendid op-...ress E F 442, Tribune.

...SERS—TWO, 1ST CLASS; ...good wages. HICKEY'S, ...

...LE, FOR JANITOR; MUST ...ences; good position for right ...Delaware-pl.

...PERIENCED MILLINERY OR ...EDSON KEITH & CO., 24 S. ...

...OR FACTORY BUILDING; ...e; give refs. and experience. ...35, Tribune.

...K IN LUMBER YARDS; $2.25 ...pply at D. M. GOODWILLIE ...man, 22d-st. and Fisk.

...5; LIGHT FACTORY WORK. ...Start $10. Call Rm. 903, ...

...CHMAN—FOR FACTORY; ...e. Answer giving experience ...ess E F 134, Tribune.

...IFE—BUTLER AND HOUSE-...ok; must look after lawn. ...and 647.

...SSIST JANITOR. SEE HEAD ...6 p. m. 7455 Greenview-av.

...18 TO 20; MUST BE GOOD ...tate age, nationality, salary. ...Tribune.

...ERS—EXPERIENCED; GOOD ...arket-st.

...ND TRUCKERS—GOOD PAY. ...st.

...NG REFERENCES. APPLY ...16 S. Wabash-av.

WANTED—MALE HELP.
Miscellaneous.

MAN – WHO HAS HAD ABsolutely no selling experience, but whose previous employment has paid $1,200 per annum or more, who can go to work at once in a permanent position where he can learn to be a high class salesman. Telephone F. V. Cloutier, Harrison 3855.

MERCHANDISE PACKERS.

We can give employment to a number of merchandise packers and checkers; experience preferred, but not necessary.

BUTLER BROTHERS, RANDOLPH-ST. BRIDGE.

FREIGH SHIPPING ROOM MEN—

Packers and receivers for shipping room work. Call Employment Department.

SEARS, ROEBUCK & CO.

YOUNG MEN—TO PACK AND PREPARE merchandise for parcel post shipment; no experience necessary. Call Employment Department.

SEARS, ROEBUCK & CO.

PORTER—WHITE PREFERRED. CHAS. A. STEVENS & BROS., STATE-ST., NORTH OF MADISON.

PERSONAL INJURY INVESTIGATOR—ONE who is thoroughly experienced in street accidents; prefer man who has had casualty company experience, married, about 35 years of age; give references and phone number. Address E F 102, Tribune.

WATCHMAN — WITH ENGINEER'S LIcense; must be sober and steady, able to give bond and references; good position to right party. B. HELLER & CO., 3925 Calumet-av.

MAN—RELIABLE, WITH 2 TON MOTOR truck to gather waste paper daily from public schools under yearly contract. Give references regarding character. Address D 461, Tribune.

YOUNG MAN — AMBITIOUS, TO TAKE charge of factory office; permanent position; new business; good opportunity for right party. Give full particulars in own hand writing. Address E F 545, Tribune.

WINDOW WASHERS—YOUNG MEN FOR 8 story office bldg., steady work, wages $55 to $65. Railroad fare allowed if satisfactory. PUTNAM BUILDING, DAVENPORT, IOWA.

JANITOR—WHO IS THOROUGHLY EXPErienced and able to take charge of cleaning large plant; must have best refs.; honesty and reliability. Apply Vassar Swiss Underwear Co., 2545 Diversey.

MAN—WHITE, RELIABLE, EXPERIENCED, to cook and do all work for 3 bachelors; good home. Room 400, 32 N. State, Friday, 11 to 4.

SPECIAL POLICE, WATCHMEN—NO BOOZers; best wages; good hours; in city; strike work. Give phone number. Address E 425, Tribune.

AGENT—TO COLLECT AND SOLICIT LIFE insurance; salary and com.; age 25 to 40. Apply Fri., 3:30 p. m., to J. Tollefsen, Room 600, 160 W. Jackson-blvd.

MAN—EXP.; TAKE CHARGE OF WAREhouse; state sal. Address D 59, Tribune.

Employment Agencies.

POSITIONS OPEN AT THE "A. R. B."

Office manager and auditor [automobile], $2,100; Cost Accountant, $1,800; Voucher Clerk, $85-$90; Salesman [box and labels], $85-$100; Statistical Clerk, $85-$90; Ledger Clerk, $18-$20; Accountant [fire ins. office], $75-$100; Bookkeeper, $80-$90; Freight Checker, $100; Ledger Clerks, $20; 3 Railroad Clerks, $75-$85; Freight Interline Clerk, $75-$80; Advertising Rate Clerk, $85; Construction Accountant, $80-$90; 5 Ledger Clerks and Asst. Bookkeeper, $12-$18; 4 Auditing Clerks, $50-$75; 6 Jr. Clerks, $8-$10-$12; 25 Office Boys, $6-$7-$8. STENOGRAPHERS—More than a dozen good positions with both commercial firms and railroads, $60-$90. Also several typists and machine bill clerks, $12-$15-$18.
AMERICAN RAILWAY BUREAU.
[Chicago's Greatest Employment Bureau.]
1131 Lumber Exch. Bldg., 11 S. La Salle-st. Tel. Randolph 1049.

BKKPRS. & CLERKS—
STENOGS. AND BOYS.
We never had such a demand for clean cut young fellows as now. There is no excuse for your not being in a good position now if you really want to work.
Junior Acct., $18-$20; Storekeeper, $18-$20; 7 Bkkprs., $18-$20; 2 Bkkprs.-Typists, $15-$17; 2 Bkkprs.-Stenogs., $18-$20; 2 Bank Bkkprs., $15-$18; 4 Voucher Clks., $14-$16; 7 Long Hand Billers, $12-$16; 3 Machine Billers, $12-$15; 3 Ledgermen, $18; 4 Clks., good at figures, $15; 2 Timekeepers, $15; 2 Shipping, $15; 2 Stock Record, $15; Shipping, $18-$19; 14 Boys, 17-19 yrs. old, $9-$10; 12 Boys, $16-$17 yrs. old, $6-$8; 4 Boys, 14-15 yrs. old, $5-$6.
4 STENOGS., $75; Stenog., $65-$70; Priv. Secy., $20-$22; 3 Stenogs., auto concern, $18-$20; Mfg. Stenog., $20.
Costs nothing to talk it over.
CRAIG AGENCY.
614 Republic Bldg., State and Adams. Harrison 5142.

YOUR POSITION GUARANTEED STEADY. GOOD JOBS IN ALL LINES.

Chefs	$20-$25	Auto mech.	$18-$25
Cooks	$18-$20	Lic. engr.	$100-$125
Hotel clerk	$50, r.	Lic. firemen	$18-$22
Night porter	$60, r.	Coal passers	$15-$21
Rest. porter	$12-$14, b.	Firemen	30c-38c
Yardman	$50, b.	Handy engr.	$70-$80
Laundryman	$45, r., b.	Mach. fact.	$25
Housemen	$35-$60	Millwrights	35c-42c
Orderly	$40 r., b., l.	Carpenters	35c-50c
Elev. men	$65-$75	Lathe hands	33c-45c
Store room	$50, b.	Machinist	45c-50c
Bell boys	$25-$45	Drill press	25c-30c
Col. janitor	$15	Punch press	25c-30c
Counter men	$14-$16	Bench hands	30c-40c
Packers	$12-$15	Assemblers	30c-38c
Auto washers	$15-$22	Learn trade	25c-27c
Comb. porter	$12-$18	Mach. hlpr.	25c-30c
Dairy men	$16	Shop boys	$10-$12
Handy men	$15-$18	Electrician	35c-50c
Office men	$18-$20	Oilers	$15-$18
Order pickers	31c	Steamfitters	$18-$22

WASHINGTON EMPLOYMENT AGENCY.
175 W. WASHINGTON-ST.—175.

NO JOB, NO PAY.		NO JOB, NO PAY.	
Chefs	$18-$25	Engineers	$18-$30
Kitchen men	$10-$14	Firemen	$18-$23
Waiters	$12-$14	Oilers	$70-$75
Bell boys	$15-$40	Assemblers	30c-35c
Housemen	$35-$40	Learn trades	$10-$12
Attendants	$30-$35	Blacksmith	47c
Saloon porters	$12-$15	Blks. hlpr.	30c
Lunchmen	$15-$17	Lathe hands	40c-45c
Factory boys	$12	Drill press	30c-33c
Garage men	$16-$20	Punch press	30c-35c
Office janitor	$65-$80	All around mach.	50c
Ry. office	$75-$90	Milling mach.	35c-40c
Packers	$15-$20	Toolmakers	60c
Handy men	$65-$70	Auto mech.	50c
Office boys	$6-$9	Pol. and buffer	$3.25
Bookkeepers	$15-$18	Carpenters	45c
Shipping rm.	$12-$17	Hand screw	35c
Firemen	$45, r., b.	Elect. crane	33c
Baggagemen	$65-$75	Coal passers	$16
Farm hands	$30-$40	Boiler room	$70-$80

NO JOB, NO PAY. NO JOB, NO PAY.
MORRELL AGENCY, 112 N. LA SALLE-ST.

HIGH GRADE MEN.
WE HAVE A NUMBER OF EXCELLENT POSITIONS OPEN.
For accountants, credit men, correspondents, ledgermen, stenographers, cost clerks, general office clerks, shipping clerks—in fact, every sort of high grade office position.
Every one with the better grade firms. It costs nothing to register it over or until placed satisfactorily.
SEE US IMMEDIATELY.
NO REGISTRATION FEE.
GLADER AGENCY.
314 Woman's Temple Bldg.
108 S. La Salle-st. Franklin 1914.

KINCAID AGENCY, 619 S. DEARBORN.

Auto Mechanics,	Truckers,
Elevator,	Col. Help,
Packers,	Kitchenmen,
Barnmen,	Waiters,
Handymen,	Bus Boys,
Baggagemen,	Engineers,
Screw Mach.,	Firemen,
Drill Press,	

Men for Detroit Auto Factories.
$2.50 for job if it suits.

SALES CORRESPONDENT, $35-$40; ROAD Salesman, $125-$150; Bookkeepers, $22-$25; Stenographers, $65-$85; Genl. Office Clerks, $12-$22; Correspondent, Food Products, $75-$80; Cost Clerks, 75-$100; Ledger Clerks, $15-$18; Typist, $85; Bookkeeper and Stenographer, $18-20.
Merchants' Cler. Exch., 912, 133 W. Wash.

Y. M. C. A.

GOOD AND BETTER POSITIONS.
Executive, Sales, Technical, Clerical Men. Suite 301, Central Dept., 19 S. La Salle-st. Open daily; Tues. and Wed. evenings, 5-8.

BANK TELLER, $75; BOOKKEEPERS [2], $75 to $85; Office Clks., r. r. and other lines, $12 to $16; Adding Mach. Op., $13; Stenogs., $12 to $15; File Clk., $18; Office Boys, $6 to $8.
RAILWAY EXCHANGE EMP. BUREAU,
Suite 451, 800 E. Jackson blvd.

BK., $4 PER DAY; ASST. BK., $17; Steno., $20; Office Man, $15; Biller, good writer, $12; Shipp. Clerk, $15; Storeroom Clerk, $12, bd. and room.
KING'S AGENCY, 29 S. La Salle-st.

MECH. ENGR., $150; SUPT., $1,800-$2,400; Chf. Engr., $200; [2] Tool Designers, $110; Bkkprs., $18-$25 wk. EFFICIENT SERVICE CO., Rm. 544 Monadnock Block, 53 W. Jackson-blvd.

ASST. BOOKKEEPER, AGE 31, BANK, $20; Hotel Clerk, $75 and meals; Steno., $20; Underwood Biller, $16; Storeroom Clerk, $12, bd. and room; Office Boy, $7.50.
KING'S AGENCY, 29 S. La Salle-st.

SHIPPING CLERK, $18; STENO., $85; Clks., $12, $15, $18, S. Side; Clk., good figurer, $18. Chgo. Clerical Ex., 64 W. Randolph, R. 504.

HIGH GRADE POSITIONS FOR HIGH GRADE MEN.
Every day brings a large quota of positions. 3 MOTOR TRUCK SALES MGRS., depends; Machinery Sales Mgr.; 3 Office Mgrs., $2,400-$3,500 up; Candy Store Mgr.; Asst. Dept. Mgr., Wh. Groceries, $1,200-$1,500; Implement Advtg. Man, $3,500-$7,000; 3 Purchasing Agents, $1,800-$2,500; Cost Man, $1,200; Cost Acct., $2,500. CORRESPS.—Collections, $1,040; Sales; Packing House Sales; Gas Engines; Mail Order; 2 Collectors, $15. ACCTS.-BKKPRS.—Controller, $5,000-$7,500; Senior Accts., $1,800, $2,100-$2,400; Genl. Bkkpr., $1,500; Senior, $1,500-$2,100; Acct., leave city, $1,500; 6 Accts., $1,200-$1,300; 21 Bkkprs., $15-$20. CLERKS—Timekeepers, Comptometer Oprs.; Good Penmen; Good at Figures; Asst. Shipping; Dictaphone-Typists; Billers; Stock; Order; Typists; Storekeeper; all kinds of Clerks at excellent salaries. 39 SALESMEN, excellent line and all good salary positions. 47 STENOGRAPHERS and Private Secretaries, very best salaries and best opportunities.
SUPTS. — Mattress Dept. Metal Working Plant; Automobile Service; Factory Asst.; Machine Shop, aeroplanes; Rubber Master Mechanic; Night; Supt. Inspection Auto Motors, $5,000-$6,000; $7,500-$10,000. FOREMEN—Foundry; Machine Tool Erection; Rubber, general; Steel Patterns; Canned Meat; Motors, Experimental; Machine Shop. ENGINEERS—Electrical Maintenance; Hotel; Office Building; Aeroplane Chief Engr., $15,000-$25,000; Fire Door Sales; Chief Engr.; Auto Motors, $10,000-$15,000; Night Engr. DRAFTSMEN—Ornamental Iron and Bronze; Chief Mech.; Erection; Automobile Tools; 10 Tool Designers and Draftsmen; Refrigerating Mchy.; Motor Detailer; 7 Tool Designers. MISCL. TECHNICAL MEN—2 Auto Layout Men; Patternmaker; Engraver.
Costs nothing to talk it over.
BUSINESS MEN'S CLEARING HOUSE,
1408 Republic Bldg., State and Adams. Harrison 7027.

TRADES—HOTELS—FACTORIES—
GOOD OPENINGS IN ALL LINES.
CARPENTERS, COUNTRY, 50C-60C.

Chefs	$18-$20	Engineers	$100-$110
S. O. cooks	$16-$18	Engr., country	S. D.
2d cooks	$50, r., b.	Engrs.	$75-$90, r., b.
Night cooks	$12-$15	No lic. engrs.	$60, r., b.
Waiters	$12-$14	Traction engr.	S. D.
Cafe ushers	$50, b.	Temperature man	$21
Head bus boy	$50, b.	Elec. derrick	$90
Hotel clerk	$75	Firemen, 8 hr.	$70-$90
Yardmen	$35, r., b.	Firemen, 8 hr.	$50, r. b.
Waiters	$12-$14	Firemen, 6 d.	$75-$80
Housemen	$40, r., b.	Coal passers	$75-$90
Hotel porters	$45, b.	Oilers	$55-$80
Bell boys	$15-$50	Eng. r. hlprs.	$16-$18
Elevator boys	$40-$60	Steamfitters	40c-43c
Hosp. orderly	$40, r., b.	Steamf. hlprs.	35c
Attendant	$40, r. b.	Maint. elect.	$18-$25
Bar porters	$12-$15	Elect. hlprs.	25c-30c
Lunchmen	$14-$15	Millwrights	40c-50c
Auto washers	$18-$25	Milw. hlprs.	35c
Priv. couple	$70, r., b.	Carpenters	40c-60c
Bookkeeper	$20-$25	Lathe hands	40c-50c
Ledgermen	$18-$20	Lathe, some ex.	25c-35c
Timekeepers	$17-$19	Drill press	30c-35c
Office men	$16-$18	Punch press	30c-35c
Record clks.	$16-$18	Hand screw	35c-40c
Factory clks.	$18-$20	Facty. mach.	38c-45c
Shipping clks.	$17-$20	Bench hands	40c-50c
Stock clks.	$16-$18	Assemblers	30c-40c
Order fillers	$14-$16	Facty. mach.	38c-45c
Packers	$15-$17	Mach. hlprs.	28c-32c
Fact. janitors	$16-$19	Auto repairs	40c-45c
Farm hands	$40, r., b.	Auto hlprs.	25c-30c

LA SALLE AGENCY, 166 N. LA SALLE-ST.

THE ENGINEERING AGENCY, INC.
ESTABLISHED 25 YEARS.
OFFERS POSITIONS IN ENGINEERING AND DRAFTING in civil, mechanical, chemical, architectural, manufacturing and structural lines.
SOME OF TODAY'S OPENINGS.

Steel melter, acid open hearth furnace	$2,500-$3,500
Smelter draftsmen	$100-$150
Mechanical draftsmen, Chicago	$80-$160
Patent office draftsman for industrial co.	
C. E., recent graduate, for field inspection and office design on ry. bridges and structures	$110
Inspectors, irrigation, Montana	$100
Civil engr. and bldg. inspector	$90-$100
Asst. engr., steel plant const.	$100-$150
Mine transitman	$90-$100
Arch. engineering dftsman	$150
Comb. engr. and timekeeper	$85-$110
Chemist, steel foundry	$125
Map and R. R. draftsmen	$90-$125
C. E., recent graduate	$65-$75
Highway engineering inspectors	$75-$100
Iron mining engr.	$115
Structural detailer	$150

1662 Monadnock Block.

AUTOMOBILE TRUCK REPAIR WORKING foreman for Chile, South America; single, over 31; $175 per month gold; 1 year's contract; transportation paid both ways.
H. H. HARRISON & CO.,
19 S. La Salle-st. Room 807.

Free Typewriter Employm't Bureau.

MEN—PAST 45 YRS. OF AGE, FOR POSItions open now. Coal shovellers, 27½ cents hr., colored or white; Glassware Packer, $15; Truckers, 25c hr. Light Factory, Bookkeepers, Office Men, and Price Clerk. No charge to either applicant or employer. Call Rm. 903, 139 N. Clark.

STENOGRAPHERS — EXPERIENCED, LIVing on Southwest Side; salary $85 per month. Remington Typewriter Co., Consumers Bldg.

STENOGRAPHERS' FREE EMPLYT. AGCY. WOODSTOCK TYPEWRITER CO. 23 W. Washington-st. Tel. Cent. 5368.

TRADE SCHOOLS.

YOUNG MEN—LEARN THE AUTOMOBILE BUSINESS.
We teach construction, repairing, and driving. Six to eight weeks. Instruction in Acetylene Welding, Knight Engines, Vulcanizing, Electric Starters, and Automobile Salesmanship.
COURSES, $25, $50, $60, $75, $150.
GREER COLLEGE OF MOTORING,
1519-1521 Wabash-av., Chicago.

BRICKLAYING PLUMBING ELECTRICITY DRAFTING	DAY OR EVE. Taught by actual practice. Positions secured. COYNE SCHOOL, 49 E. Illinois-st.

SALESMEN — WRITE OR CALL FOR LIST of openings and how to obtain them. City or traveling. Nat'l Salesmen's Tr. Assn., Suite 441 Monadnock Block, Chicago.

LEARN TO FLY—MEN OR WOMEN; GOVernment or exhibition; investigate today. Moler Aviation School, 105 S. Fifth-av.

WILL TEACH YOU RUN AN AUTOMOBILE in 1 day; priv. lessons. Midway 10215.

WANTED—FEMALE HELP.
Stores and Offices.

AN OPPORTUNITY TO SECURE A GOOD POSITION.

Starting rate $8.00 per week on completion of a four weeks' course in operators' school, during which we pay you $7.00 per week.

LUNCHEON FURNISHED FREE.

SALARY ADVANCE FREQUENT.

WORKING CONDITIONS EXCELLENT.

Unusual promotions to important positions for those of marked ability.

Young women over 16 years of age apply at any of our offices or at Room 1, 111 N. Franklin-st.

CHICAGO TELEPHONE COMPANY.

BILLER—ON UNDERWOOD, RAPID, MAIL order experience preferred; pleasant office; good pay; rapid advancement. KELLY-ROTH CO., 901 Jackson-blvd., cor. Peoria.

BOOKKEEPER — COMPEtent, to handle entire set of books and not afraid of work. State age, experience, and salary expected. Address E F 234, Tribune.

BOOKKEEPER — LADY, ON CUSTOMER'S ledgers; must be able to post and take off trial balance; must be experienced. Write in detail, giving experience, education, age and salary expected. Address D T 141, Tribune.

BOOKKEEPER—YOUNG LADY NOT OVER 25 yrs. of age, capable of taking complete charge of set of books; must be thoroughly experienced; no other need apply; state experience, age and salary wanted for interview. Address E F 494, Tribune.

BOOKKEEPER—YOUNG LADY, WITH STEnographic experience; must be able to take entire charge of small office in wholesale cheese business; best of references required. A. C. KIRCHHOFF & CO., 642 W. Randolph.

BOOKKEEPER AND STENOGRAPHER—Competent; splendid opportunity for advancement. Address E F 415, Tribune.

BOOKKEEPER—WITH SOME KNOWLEDGE of stenography. 942 Fulton-st.

CASHIER—FOR DEPT. STORE; ONE FAmiliar with the Lamson cash system. Apply J. OPPENHEIMER & CO., cor. Ashland-av. and 47th-st.

CASHIERS—EXPERIENCED, AND CANDY sales girls. Harmony Cafeteria, 328 S. Wabash.

CASHIER AND SALESLADY—FOR LOOP candy store. Address E 343, Tribune.

CHECKER—EXP., CAFETERIA; NO SUNday; also cigar girl. Address E 573, Tribune.

CHECKER AND CASHIER—AT ONCE, FOR first class cafe. Address X F 381, Tribune.

CLERK AND TYPIST—BILLING; EXPERIenced young lady. Von Lengerke & Antoine, 130 S. Wabash.

CLERKS.

GIRLS FOR OFFICE WORK.

preference given to those having high school education or business training.

WESTERN ELECTRIC CO., INC., 48TH-AV. AND 24TH-ST.

CLERKS – YOUNG LADIES FOR OFFICE WORK.
SELZ, SCHWAB & CO.,
514 W. Superior-st.

DICTATING MACHINE OPERATOR—FOR permanent position; must be experienced; good hrs.; splendid opportunity for advancement. Address E F 98, Tribune.

DICTAPHONE OPERATOR—YOUNG LADY, 1st class, at once. Permanent position. Good opportunity for right party. The B. F. Goodrich Rubber Co., 1925 S. Michigan.

DICTAPHONE OPERATOR—EXPERIENCED; Remington machine. STARCK, 210 S. Wabash-av.

ELLIOTT-FISHER OPERATOR.
Experienced cross footer for permanent position with large West Side corporation; good hours and good salary for the right party. Answer in confidence, giving telephone number. Address E F 105, Tribune.

ELLIOTT-FISHER BILLER—YOUNG WOMan, ambitious and energetic. Hours of employment, 8:30 to 5:30. Saturdays, 12 o'clock. Apply the H. G. Gossard Co., Inc., 1006 S. Michigan-av.

FILE CLERK—CORRESPONDENCE, YNG. woman who is thoroughly experienced in filing away a large volume of correspondence so that it can be readily located; to such an applicant we can offer a permanent position with good salary; Southwest Side. Address E F 413, Tribune.

GENERAL OFFICE WORK.

YOUNG WOMEN, 18 TO 35 YEARS, FOR CLERICAL POSITIONS IN OUR OFFICES; HIGH SCHOOL TRAINING PREFERRED; SPLENDID OPPORTUNITIES FOR ADVANCEMENT.

APPLY TODAY.

MONTGOMERY WARD & CO.

GIRLS—OVER 16 YEARS OLD, FOR STOCK WORK; MUST HAVE SCHOOL CERTIFICATES.
CHAS. A. STEVENS & BROS., STATE-ST., NORTH OF MADISON.

GIRL—OFFICE; BRIGHT YOUNG GIRL, 18 to 22, experienced on lookups and office work in mail order house; good pay to really capable girl. KELLY-ROTH CO., 901 Jackson-blvd., corner Peoria.

GIRL—BRIGHT, AMBITIOUS, WHO IS god penman and accurate, for general office work; good opportunity to right party. ROBERT H. INGERSOLL & BRO., 37 S. Wabash.

GIRLS—EXPERIENCED IN GENERAL OFfice work; must write good hand and good at figures; state age, experience, and salary. Address E E 212, Tribune.

GIRL—SOME EXPERIENCE, LIVING NEAR Grand Crossing, for filing and general office work; good opportunity with growing factory. Van Cleef Bros., 7711 Woodlawn-av.

GIRLS—FOR SWITCHBOARD AND TYPEwriting. 1119 Manhattan Bldg.

GIRL—FOR MAILING AND FILING DEPT. Roman Oil Portrait Co., 1554 Ogden-av.

HIGH SCHOOL GRADUATE—FOR CLERIcal work; business experience preferred, but not essential; must be neat and accurate; submit application in your own handwriting. Address D T 189, Tribune.

LADY — WITH KNOWLEDGE OF BOOKkeeping to act as assistant; permanent position; wholesale house; loop. Address A J 119, Tribune.

LADY—YOUNG, EXPERIENCED, AS CLERK in grocery store. State wages. Phone evenings. Rogers Park 1917 or address F 93, Tribune.

LADIES—YOUNG, 18 TO 25 YEARS OLD, with good education, for permanent clerical positions in large accounting department. Address E J 455, Tribune.

MULTIGRAPH OPERATOR—MUST BE EXP. Northrop Co., 14 W. Washington-st.

OPERATOR — BOOKKEEPING MACHINE; Elliott Fisher experience; give experience, age, salary wanted and present employment. Address E F 233, Tribune.

ORDER FILLERS.

We can use the services of girls and young women to fill orders in our Merchandise Departments. No experience necessary.

SEARS, ROEBUCK & CO.

PRIVATE SECRETARY — TO EXECUTIVE in charge sales dept. stock brokerage firm. Must be A1 stenographer, experience this line and capable handling all details of department. State salary and references. Address E J 115, Tribune.

SALESLADIES—EXP. HERST DRY GOODS, 3920 Cottage Grove.

SPANISH CORRESPONDENT AND TRANSlator—Competent young lady; must know English well and have general office experience; state experience, age, and salary wanted. Address D T 204, Tribune.

STENOGRAPHER—AGE 20 TO 25, FIRST class, experienced only; $15 and rapid advancement to competent girl. Pleasant office. KELLY-ROTH CO., 901 Jackson-blvd., corner Peoria.

STENOGRAPHER—WHO CAN ALSO ASSIST at other office work, in manufacturing business on W. Van Buren-st.; permanent position; state where previously employed and salary earned. Address E 337, Tribune.

STENOGRAPHER AND SECRETARY—CAPable, with several years' experience; splendid opportunity. Apply in person with written application to Auditor, Hydrox Co., 3543 Normal-av.

STENOGRAPHER AND ASSISTANT BOOKkeeper—Must be able take dictation and transcribe accurately. State experienced, age, and salary wanted. Address A J 78, Tribune.

STENOGRAPHER — EXPERIENCED; steady position, with good opportunity for the future; state experience and salary. Address E F 130, Tribune.

STENOGRAPHER — LADY; EXP., ACCURate, rapid; moderate salary to start; promotion to confidential position when ability is proven. R. 1049 Peoples Gas Bldg.

STENOGRAPHER—EXPERIENCED; MUST be accurate; West Side; state experience and salary expected. Address E F 493, Tribune.

STENOGRAPHER AND OFFICE GIRL—Over 16; small office. Chicago Reedware Mfg. Co., 1523 Carroll-av. Convenient to Oak Pk., Humboldt, or Logan Sq. "L."

STENOGRAPHER—IN DOCTOR'S OFFICE; experience unnecessary; $8 to start. Call after 6 p. m. today. Room 605, 15 E. Washington-st.

STENOGRAPHER—YOUNG LADY; SOUTH Side mfg. concern; good future; state age, experience, and salary. Address E E 199, Tribune.

STENOGRAPHER—PERMANENT; SPECIAL experience not necessary; salary according to qualifications. Ankrum Advertising Agcy., 431 S. Dearborn-st.

STENOGRAPHER — SENSIBLE GIRL; must be experienced for small office; good opportunity for advancement. 430 S. Green-st. Co-operative Electrical Supply Co.

STENOGRAPHER — YOUNG WOMAN, BY coat and suit mfr. Call with reference. PERCIVAL B. PALMER & CO., 367 W. Adams-st.

STENOGRAPHER—EXPERIENCED; PERmanent position with law publishing firm; state age, also salary expected. Address D F 370, Tribune.

STENOGRAPHER — EXPERIENCED, OVER 19, permanent position; exceptional opportunity for bright, experienced girl. Banner Tailoring Co., 843 W. Adams-st.

STENOGRAPHER — EXCELLENT OPPORtunity; must have high school education; state salary wanted and give references. Address D J 293, Tribune.

STENOGRAPHER — EXPERIENCED, FOR about 2 months; $3 a day; West Side; pleasant working conditions. Address D J 114, Tribune.

STENOGRAPHER A N D DICTAPHONE operator with experience in general office work. State experience, age, and salary expected. Address D J 419, Tribune.

STENOGRAPHER — EXPERIENCED, TEMporary position; good salary. Motor Equipment Co., 1438 Michigan-av.

STENOGRAPHER—FIRST CLASS, FOR A railroad office. Apply 1014 Transportation Bldg.

STENOGRAPHER—EXPERIENCED, CALL 8 to 10 a. m. Phone Yards 4000, Local 226.

STENOGRAPHER—COMPETENT TO TAKE Spanish dictation. Address D Y 379, Tribune.

STENOGRAPHER—SOME EXPERIENCE; salary $50 per month; give phone number. Address E F 119, Tribune.

STENOGRAPHER — EXP. UNDERWOOD operator; perm. positions; state age. Address F 211, Tribune.

STENOGRAPHER—WITH 3 OR 4 YEARS' experience; permanent position; salary $15. Kingsbaker & Co., 506 S. 5th-av., 4th floor.

STENOGRAPHER—SALARY $10 TO $12. STONE GLOVE CO., 833 W. Jackson-blvd.

STENOGRAPHER—$8, CAN USE BRIGHT beginner. Room 1122, 127 N. Dearborn.

STENOGRAPHER—EXPERIENCED; $55 A month. Nonetuck Silk Co., 371 W. Adams.

STENOGRAPHERS AND TYPISTS.

EXPERIENC'D OPERATORS

MONTGOMERY WARD & CO.

STENOGRAPHER—EXCELLENT OPPORTUnity with fast growing company; permanent position; splendid location; very desirable, healthy living conditions; no nerve racking city noises, turmoil, or dirt; no car fare to pay; no hurryup luncheons to swallow; good food and all the beauties and advantages of refined country life in modern city of 3,000; excellent railway connections; about four hours from Chicago. Give phone number and arrange for interview on Saturday, the 11th. State experience and salary expected, and address full particulars to MR. L. B. LINCOLN, care of Hamilton Club, Chicago.

STENOGRAPHERS—WHO ARE BEGINNERS WITH A FEW MONTHS' EXPERIENCE TO LEARN TO OPERATE THE DICTAPHONE. WE WILL TEACH YOU AND PAY LIBERAL SALARIES WHILE LEARNING. EXCELLENT OPPORTUNITY FOR AMBITIOUS YOUNG LADIES.
JOHN MAGNUS & COMPANY.
1039 W. 35TH-ST.

STENOGRAPHER. TEMPORARY POSITION.

Experienced young lady for position lasting about 1 month; $3 a day; pleasant working conditions; private cafe; possibility of becoming permanent; state age, experience, references. Address E F 107, Tribune.

STENOGRAPHER AND OFFICE ASSISTANT —Young lady; must be experienced, rapid, accurate, and possess initiative; a willing worker, thorough and competent; resident of Southwest Side preferred; permanent position; increased salary assured girl who can prove her ability; starting salary $14; hours 8 to 5, Saturdays 1 o'clock. In reply briefly outline experience, give age and phone number. Address D T 206, Tribune.

STENOGRAPHER—FOR PERMANENT PUBlic accountant's office; capable of rapid dictation and statement work; permanent, with good prospects for competent applicant; commencing salary $80 to $85, according to experience; age 25-28. Address E F 503, Tribune.

STENOGRAPHERS — MUST be experienced and qualified. Apply 2d floor, 1801 So. Michigan-av.

STENOGRAPHER—YOUNG LADY WITH AT least two years' experience; must be fast typist and rapid in taking dictation; excellent opportunity for advancement. Apply after 10 a. m. Mutual Film Exchange, 18th floor Consumers Bldg., State and Quincy-sts.

STENOGRAPHER — BY BOARD OF TRADE firm, capable, with some general office experience; probably permanent; replies must state experience fully, also names of references, and if employed. Address E F 444, Tribune.

STENOGRAPHER — EXPERIENCED; MUST BE NEAT, REFINED, AND WILLING TO START AT FAIR SALARY UNTIL ABILITY PROVEN; NOT OVER 25 YEARS OF AGE; POSITION PERMANENT. APPLY AFTER 10 A. M. 1105 PEOPLES GAS BLDG.

STENOGRAPHER—YOUNG LADY WITH AT least 1 year's experience; high school education; permanent position and opportunity for advancement. Chicago Portrait Co., 509 S. Wabash-av., 4th floor.

STENOGRAPHER — EXPERIENCED; PERmanent position with excellent opportunity for advancement; h. s. education; state age, experience, salary, and give phone. Address A J 120, Tribune.

STENOGRAPHER—WITH KNOWLEDGE OF bookkeeping; permanent position. In answering state age, salary wanted, former connections, and telephone number. Address E J 485, Tribune.

STENOGRAPHER—FEMALE, UNDERWOOD operator, temporary position; must have had several years' experience; good pay to right party. Chicago Portrait Co., 4th fl., 509 S. Wabash-av.

STENOGRAPHERS—TWO, FOR GENERAL correspondence; must have had experience; salary $15 per week; reference required. Apply GEO. B. LIMBERT & CO., 570 Fulton-st.

STENOGRAPHER—WITH SOME EXPERIence for factory office; salary $60 per month. Ehman Tire & Rubber Co., La Salle and 27th-sts.

TELEGRAPH OPERATOR.

Key or "bug" operator, having experience in sending and receiving, for permanent position in large commercial firm; some clerical work; pleasant working conditions; private cafe; no Sunday work; Saturdays close at 1 p. m. the year around. State experience, salary expected, age, education. Address E F 108, Tribune.

TYPISTS—SEVERAL YOUNG LADIES, UNDERWOOD TYPISTS, FOR FILLING IN FORM LETTERS AND ADDRESSING ENVELOPES. STEADY POSITIONS.
JOHN MAGNUS & COMPANY,
1039 W. 35TH-ST.

TYPISTS, STENOGRAPHERS, ANY MAKE MACHINE. HART, SCHAFFNER & MARX, 24 S. FRANKLIN.

TYPIST— YOUNG LADY BILLING CLERK; Remington, Monarch machine; rapid, accurate; resident So. W. Side preferred; permanent position; hours 8 to 5; Saturdays 1 o'clock. Call at once. R. M. HOLLINGSHEAD CO., 15th-pl. and S. Western-av.

TYPIST—YOUNG LADY; EXPERIENCED; South Side mfg. concern; good future; state age, experience, and salary. Address D Y 578, Tribune.

TYPIST, BILLERS — EXPERIENCED IN wholesale drug line; permanent position; state experience and salary, references required. Address D Y 401, Tribune.

TYPIST AND FILING CLERK—PERMAnent position with law publishing firm; state age, also salary expected. Address D F 367, Tribune.

TYPIST—FIRST CLASS; UNDERWOOD; pleasant office; good pay; rapid advancement. KELLY-ROTH CO., 901 Jackson-blvd., corner Peoria.

TYPIST—OR BRIGHT BEGINNER STEnographer. Apply 7th floor, 1516 S. Wabash-av.

TYPIST—FAMILIAR WITH CARD INDEX and mailing list. Interstate Electric Novelty Co., 549 W. Washington-st.

TYPIST—EXPERIENCED, FOR ADDRESSing. Steady work. Apply Stevens-Davis Co., 638 Federal-st.

TYPIST — EXPERIENCED ADDRESSING and filling in. L. C. Smith; $13. 315, 180 N. Dearborn-st.

TYPISTS—EXPERIENCED ONLY. ATLAS Letter Service, 34 S. 5th-av.

UNUSUAL OPPORTUNITY FOR YOUNG WOMEN TO ENTER LONG DISTANCE TELEPHONE WORK.

No Experience Is Necessary.

Liberal Wage Scale.

Applicants desired between the ages of 18 to 23 years, with at least a grammar school education.

MISS WESTBY, Room 50, 111 N. Franklin-st.

WANTED—LADY CLERKS. We have exceptional openings for young women in our credit department who are accurate and good writers. Apply to Credit Manager, 5th floor. THE FAIR.

WOMAN—YOUNG, TO ASSIST IN FUR salesroom; good opportunity to learn business and for advancement. Give references and state particulars. Address E F 114, Tribune.

WOMEN—WE WANT SEVERAL WOMEN with sales ability to fill vacancies in our organization left by our men who have been called to the colors. Phone Randolph 7932 for appointment.

WRITER — TICKET, EXPER. IN WHOLEsale tailoring house; mention age, experience and salary expected. Address D T 232, Tribune.

Household and Domestic.

CHAMBERMAIDS AND A PARLOR MAID. housekeeper. Edgewater Beach Hotel, 5349 Sheridan-rd.

COOK—GOOD, RELIABLE WOMAN; NO OBjection to small child; good wages and good home; Wheaton, twenty-five miles out; six blocks from Northwestern R. R. or Aurora-Elgin Electric depot; no washing or second floor work. Give age, nationality, and full particulars as to experience. Address F 226, Tribune.

COOK—EXPERIENCED, FOR CAFE; OUT of town; references; good pay to right party. 3216 Douglas-blvd., Apt. 3. Rockwell 3214.

COOK — WOMAN, EXPERIENCED, FOR high class restaurant; references. Address D T 100, Tribune.

DINING ROOM GIRL—GOOD; WHITE; willing worker. 1320 E. 48th-st., Castle Inn.

DOMESTIC — COMPETENT PROTESTANT preferred; no laundry; small family. Phone Stewart 6131.

GIRL—SCANDINAVIAN, COOKING AND washing in General Electric washing machine; $9 week; 5 in family, 3 after Sept. 15. Phone after Sunday Harrison 1.

GIRL—FOR GENERAL HOUSEWORK, FAMily 2 adults and 3 children. Salary $8; no washing. Denham, 831 Forest-av., Wilmette. Ph. Wilmette 2101.

GIRL—GENERAL HOUSEWORK, COMPEtent; highest wages. 615 Lincoln-av. Ph. Winnetka 1425.

GIRL—GENERAL HOUSEWORK; EXPERIenced; small family; German girl preferred. Ph. Ravenswood 6846.

GIRLS—FOR KITCHEN AND LAUNDRY room, board and salary. Washington Blvd. Hospital, 2449 Washington-blvd.

GIRL — COMPETENT, FOR GENERAL housework; no washing; $8. Grace, 5213. 656 Buena-av.

GIRL — FIRST CLASS; GENERAL HOUSEwork; good wages; no laundry. 333 Washington-av., Wilmette.

GIRL—GENERAL HOUSEWORK, COOKING; refs.; wages $7; white. Oakland 2004. 5237 Michigan-av.

GIRL—GENERAL HOUSEWORK; 3 IN family; laundress kept; $8. Bingham, 1365 Hyde Park-blvd.

GIRL — GENERAL HOUSEWORK; NO washing; $7 wk. 5494 Cornell-av., 1st apt. Hyde Park 1492.

GIRL—GENERAL HOUSEWORK; FAMILY of 3. 5200 Kimbark-av.

GIRL—FOR GENERAL HOUSEWORK; NO washing; small family. 1449 Norwood-st.

GIRL—OR WOMAN, GENERAL HOUSEwork, $8; references. 511 W. 63d-st.

GIRL — FOR GEN. HOUSEWORK; SLEEP home. 4224 Langley-av.

HOUSEWORK — GIRL FOR GENERAL housework; good home for right person. J. J. CAREY, 1353 Glenlake, Edgewater 3254.

KITCHEN GIRL—NO SUNDAY WORK. Call after 5 o'clock p. m. Friday and Saturday. ACHILLES, 22 E. Grand-av.

MAID—FOR GENERAL HOUSEWORK; Hubbard Woods; small family. Apply 1241 Monadnock Bldg., 9 to 10 a. m., or phone Harrison 1241.

MAID, COOK, AND SOME GEN. WK.; NEAT, exp.; col.; no laundry; $8; Chicago refs. Tel. 1008. MRS. BELLOWS, 1204 Ashland-av., Wilmette.

MAID—GENERAL HOUSEWORK, TWO IN family, 6 room apartment. 4458 Woodlawn-av., 3d apt., Kenwood 6070.

MAID — PROTESTANT, USEFUL, TO HELP cook and chambermaid Box 143, Lake Forest. Phone 77.

NURSE OR NURSERY GOVERNESS—COMpetent, for children, ages 3 to 7; German or French. Address E E 313, Tribune.

NURSE—COMPETENT, FOR 2 MONTHS; 3 small children; references required. VAUGHAN, 4610 Ellis-av. Phone Oak. 5198.

SECOND MAID—WAGES $9; REFS. REQ. H. S. SMITH, Highland Park, Ill. Apply 671 N. Sangamon-st. Ph. Monroe 4551.

WANTED—ALL DAY AND short hour maids and kitchen help.

Apply before 10 a. m. 7th floor, Tearoom.

MARSHALL FIELD & CO., RETAIL.

WAITRESS—COMPETENT, PROTESTANT; full charge of parlor floor; good wages; reference required. Box 143, Lake Forest. Phone 77.

WOMAN—NOT UNDER 30, FOR GENERAL housework on farm; house has all modern conveniences; only one who is looking for permanent place, not afraid of work, need apply; wages $35 per month. MRS. LEE FOSTER, Savannah, Ill.

WOMAN—WHITE, TO ASSIST WITH LIGHT housework and baby; go home nights. Call STACY, 911 Airdrie-pl. Wellington 4501.

WOMEN—3, FOR CLEANING AND PANtry work. THE CHICAGO HOME FOR INCURABLES, 5535 Ellis-av.

WOMAN—TO HELP CARE FOR BABY AND help with general housework. 4425 Sheridan-rd., 2d apt.

Professions and Trades.

A FINE OCCUPATION FOR YOUNG WOMEN 18 TO 30 YEARS OF AGE. ONCE LEARNED NEVER FORGOTTEN. INTERESTING. PLEASANT WORK. CONGENIAL ASSOCIATES. SALARY PAID DURING TRAINING. RAPID INCREASES TO THOSE WHO EXCEL. APPLY THE WESTERN UNION TELEGRAPH COMPANY, ROOM 522 W. U. BLDG.

BINDERY GIRLS — ALSO girls over 16, to learn. Apply RAND, McNALLY & CO., 538 S. Clark-st., 2d floor.

BINDERY GIRL — EXPERIENCED BLANK book sewer. H. J. ARMSTRONG & CO., 538 S. Clark-st.

BINDERY GIRL — EXPERIENCED RULING machine feeder. H. J. ARMSTRONG & CO., 538 S. Clark-st.

COPY HOLDER—NIGHT. GEO. HORNSTEIN CO., 75 W. Van Buren-st., 6th floor.

DESIGNER — EXPERIENCED FACTORY WORK, TO DESIGN LADIES' NECKWEAR. M. D. COFFEY CO., 26 W. LAKE-ST.

EXPERIENCED ALTERAtion hands, waists preferred.

APPLY 14TH FLOOR.

MANDEL BROTHERS.

GIRLS—16 YRS. OR OVER, with good prospects for advancement; liberal wages; experience not necessary; good light, good fresh air; sanitary conditions throughout.

RUECKHEIM BROS. & ECKSTEIN, Cracker-Jack and Candy Makers, Peoria and Harrison-sts.

GIRLS—FOR FACTORY WORK. MUST BE OVER 16 YEARS; EXPERIENCE NOT NECESSARY.
AMERICAN CAN CO..
1834 CLYBOURN, CLAY-ST. ENTRANCE.

GIRLS FOR FACTORY WORK. SELZ, SCHWAB & CO., 514 W. SUPERIOR-ST.

GIRLS—OVER 18, EXPERIENCED ON player piano pneumatics; rapid and accurate; salary $12 per week and up. Call factory, W. W. Kimball Co., 26th-st. and S. California-blvd.

GIRLS—3, OVER 16 YRS., FOR COTTON and wool winding; experience not necessary. Apply Vassar Swiss Underwear Co., 2545 Diversey.

GIRL—FOR LIGHT WORK IN CANDY kitchen; nice airy rest rooms; chance to learn trade; good pay to start. Martha Washington Candy Co., 3823 Broadway.

GIRLS—2, OVER 16, TO LEARN ASSEMbling; good hours. Benjamin Electric Mfg. Co., Room 856, 29 S. La Salle-st.

GIRLS AND WOMEN—FOR LIGHT FACtory work. FRANKLIN MacVEAGH & CO., Lake and Market-sts.

GIRLS — OVER 16 YEARS OLD, FOR light assembling work. Apply H. G. SAAL CO., 4410 Ravenswood-av.

GIRLS—EXPERIENCED, TO SEW ON fancy dresses and coats. Apply to Edith Strickland, 36 W. Randolph., Room 505.

GIRLS—FOR LIGHT FACTORY WORK. Steady employment. G. FELSENTHAL & SONS, 446 Wells-st.

GIRLS—2, NEAT APPEARING, TO WAIT on tables. Apply RUBEL'S, 119 S. State.

HOTEL HELP.
Waitresses, maid, etc.; respectable women for the west; fare to destination.
FRED HARVEY,
18th-st. and Wentworth-av.

MANICURIST. 539 S. Dearborn-st.

MILLINERY MAKERS, COPYISTS—TRIMMERS, PIECE OR WEEK WORK.
On fine pattern hats. We pay highest prices. Lots of work until next May if you begin now. Clean, light homelike workroom. L. & S. MERC. CO., 175 N. MICHIGAN-AV.

MILLINERY PREPARERS AND MAKERS; steady work. Kaufmann-Auerbach Wholesale Millinery Co., 12 N. Michigan-av.

MILLINERY MAKERS — EXPERIENCED. LESLIE'S, 127 S. State.

MILLINERS, TRIMMERS, COPYISTS, MAKERS, FRAME MAKERS.

Long season. Best working conditions. Highest salaries.

D. B. FISK & CO., 225 North Wabash-av.

MILLINERY MAKERS.

Splendid working conditions. Long season. Highest salaries paid. Hours, 8:30 to 5:30. R. 510, 616 So. Michigan.

OPERATORS—EXPERIENCED ON BUTTON SEWING, PANTS BOTTOM FELLING AND BASTING MACHINES. APPLY 7TH FLOOR, 844 W. ADAMS-ST.
SCHOENBRUN & CO.

PANTRY GIRL—APPLY AT STATES RESTaurant, State and Adams-sts.

PRESSERS—EXPERIENCED, ON LADIES' garments; steady positions. Paris Dyeing & Cleaning Co., 312 W. 31st-st.

PACKING.

Girls over 20, with factory or housework experience, to wrap parcel post packages.

SEARS, ROEBUCK & CO.

PUNCH PRESS OPERATORS—MUST BE EXperienced on tin plates. AMERICAN CAN CO., 3951 S. Canal.

TRIMMER [FEMALE]—ON MEN'S HATS. J. J. LYONS, 1850 Blue Island-av.

WAITRESS—NEAT APPEARING, FOR EXtra dinner work. Hyde Park Hotel Cafe, Hyde Park-blvd. and Lake Park-av.

WOMAN—YOUNG, FOR PHOTO WORKroom. KELLEY, 3064 Lincoln-av.

100 Bindery Girls
Gatherers, Coverers, Inserters.
Steady work; good pay.
ROGERS & HALL CO.,
Polk and La Salle-sts.

Saleswomen, Solicitors, Etc.

LADIES—3, OF EDUCATION, LONG RESIdence in Chicago, with extensive acquaintance, to do confidential work during their spare time. Good pay for those who qualify. Address D S 261, Tribune.

LADY—REFINED, TO SELL BONDS, BY A reliable firm. Weekly advance if needed. Address E J 480, Tribune.

SALESLADIES—
OPPORTUNITY OF A LIFETIME.
War time is pushing women into big places. Train now and get ready for these openings. I am conducting a free school of real estate and will teach you how to sell and become independent and successful. I want ladies capable of handling big deals and not afraid of work. Only ambitious, intelligent women of high standing considered. Call 2 to 4 daily. Room 1004 Stevens Bldg., 17 N. State-st. Manager Women's School of Real Estate.

SALES PRODUCERS WANTED.
Two successful, energetic people, who know how to make sales and who are capable of hard, persistent work. Knowledge of our line not necessary. City customers only. High rate of commission and our bonus system assure you of good income. Apply MR. SULLIVAN, Rm. 317, 69 W. Washington-st.

SALESLADIES—NOW IS THE TIME
for you to take advantage of a wonderful opportunity I have to offer a few salesladies who can qualify on a special selling proposition. Full co-operation and assistance which assures your success. Address D S 265, Tribune.

SALESLADIES — AN EXCEPTIONAL OPportunity is offered women of high class mentality to connect themselves with a sales organization where incomes are far above the average. Apply 1311 Mallers Bldg., Chicago.

SALESLADIES—AT ONCE THREE AMBItious, good appearances; ages 25 to 40, who want to make big money and are willing to work for it. Pleasant work. MR. JACOBI, Room 847, First Nat. Bank Bldg.

SEVERAL SELF-RESPECTing women can secure a connection with the best sales organization in Chicago. No experience necessary. We give you definite help and conduct a school of instruction exclusively for women. Come, meet and talk with women who without experience have and are making good. Income limited only by your work.
MISS M. SMITH,
General Mgr. Women's Dept.,
835 1st National Bank Bldg.

SOLICITOR—CALL 10-2, ELLIS & MORRIS, 111 W. Washington-st.

Wanted—College Woman
or teacher, past 27 years of age, of pleasant manner, who has had social experience and who is accustomed to meeting clubwomen, to represent one of Chicago's leading business houses. Unusual remuneration with LIBERAL EXPENSE ACCOUNT. Traveling position open. Telephone for appointment, MRS. L. L. MILLER, Hotel La Salle.

Miscellaneous.

YOUNG WOMEN, 18 TO 35 YEARS, STRONG AND ACTIVE, TO WORK IN OUR MERCHANDISE DEPARTMENTS, PACKING, WRAPPING.

APPLY TODAY.

MONTGOMERY WARD & CO.

WOMAN — BRIGHT, ATTRACTIVE, EDUcated and refined, over 28, able to travel when required; permanent remunerative position; business experience unnecessary. Address A J 123, Tribune.

WOMEN OR GIRLS—50, TO SORT PAPER stock; white or colored; piecework; with chance for earning good wages. Apply ready to work, MR. SNYDER, Flett Paper Stock Co., 434 W. 12th-pl.

LADIES—SPLENDID OPPORTUNITY FOR several young ladies, educational and practical work; liberal salary to those qualified. Address E F 236, Tribune.

WANTED—WOMAN OF EXCEPTIONAL sales ability; advertising exp. preferred; perm. position; good pay. Address F 215, Tribune.

WOMEN—OUTSIDE WORK; NO CANVASSing. Apply 1-4:30, 80 E. Madison. Welsh.

MODELS—CLOAK; SIZES 16 AND 36. Chicago Novelty Cloak Co., 366 W. Adams-st.

MODEL—SIZE 36, FOR COATS AND SUITS. MAURICE HIRSH & CO., 302 S. Market-st.

TEACHERS—NORMAL SCHOOL OR COLlege trained women with personality and force wanted for high grade traveling positions. Applicants must be between 25 and 40 years of age, free to travel and able to furnish good references. Positions offer salary from start, short hours, opportunity to travel and steady advancement.
S. J. GILLFILLAN, 58 E. Washington-st., Chicago.

WANTED—FOR SUMMER,
Woman of education, refinement, pleasing personality, and unincumbered, to travel in NORTHERN STATES AND CANADA, representing high class proposition for old established firm; good salary; A1 refs. required. A. J. MAIER, 58 E. Washington-st.

WANTED—DOLLARS—EVERYBODY DOES. By our plan the woman in the home and the girl in the factory or office can earn more than "pin money" in addition to valuable premiums. Write to Duke Sales Company, Muscatine, Iowa.

MODEL—FOR MISSES' COATS AND SUITS; size 16. SCHIFF, WEINSTOCK & KAUFMAN, 7th floor, 302 S. Market.

Employment Agencies.

HIGH GRADE WOMEN
BKKPRS., STENOGS., CLERKS.
Every position listed actually open.
BKKPRS.—$20-$25; 2, $20; 2, $15-$18; $16-$17; $12; $15; Ledgermen, $12-$13; $16-$18; $15-$16; Asst. Bkkprs., $10; BKKPRS.-STENOGS., 2, $18-$20; $12; $10; $15-$14; Multig. Opr., $15; Cost Clk., $15; Switchbd. Opr., $12; Sales Ledgerman, $12; 3 Cashiers, $8-$10; 6 File, $9; Temp. Switchbd. Opr., $2 day; Switchbd. typist, $10-$12; 3 Comptometer Oprs., $40-$45; 2 Multig. Oprs., $10-$15; 7 Office Girls, $7-$8; 6 Clks., $8-$10; Extender, $12; Adding Mach. Opr., $10; Asst. Bkkpr.-Typist, leave city, $10; 3 Girls to read German, Scandinavian, and Polish, $10-$15; E. F. Biller, $12.
20 Temporary Stenogs., $15-$18; 4 Typists, $10-$12; 5 Typists, $12-$14; 3 Und. Billers, $14; E. F. Billers, $12-$15; 6 Bkkprs.-Stenogs., $15-$20; 12 Typists, $10-$12; 5 Typists, $12-$14; 4 Stenogs., $8-$10; 14 Stenogs., $10-$12; 9 Stenogs., $12-$15; 27 Stenogs., $15; 5 Stenogs., $16-$18; Secy., hospital, $50, room-board; 3 Secys. loop, $18-$20; 3 Auto Stenogs., $18; 3 South Side Stenogs., $18; Dictaphone-Stenogs., $15-$18; Railroad Claim-Collection Corresp., $18-$25; 18 Dictaphone Oprs., $15-$18.
Costs nothing to talk it over.
CRAIG AGENCY.
614 Republic Bldg., State and Adams. Harrison 5142.

HIGH GRADE POSITIONS OFFERING BIG PAY.
READ THESE INSTRUCTIONS.
Our offices are located at the rear end of the 8th floor. Leave elevator and walk to end of hall to large double doors.
Adding Machine Oprs., $55-$60.
Compt. Oprs., $55.
Asst. Bookkeeper, $20.
Ell.-Fisher and Oliver Billers, $12-$15.
Steno. and Bookkeeper, $18.
Bookkeeper and Typist, $15.
Office Clerks, $10-$15.
Cashier, $60-$65.
Tabulating and Card Punching Clerk, $12.
Exp. Collect., Corresp. and Typist, $17-$20.
Dictaphone Oprs., $50.
Switchboard Oprs., $40.
Stenographers, $12-$18.
Typists, $10-$12.
V. G. TRUEBLOOD & CO.,
ROOM 815, 19 S. LA SALLE-ST.

POSITIONS OPEN AT THE "A. R. B."
Steno. and Secy., $20. Steno. & Bkpr., $20. Steno. [to go east], $20. Steno., insurance, $80-$100. Dic. Opr. and Clerk, insurance, $18-$20. Typist, $15-$16. Typist, ry., $60. Dic. Opr., $15-$18. Correspondent, $75. Bkpr., loop, $18. 8 Railroad Clerks, $40-$45. 3 Insurance Clerks, $35-$40. Asst. Bkpr., $12-$15. 5 Office Clerks, high school education, no experience, $35-$40.
AMERICAN RAILWAY BUREAU.
[Chicago's Greatest Employment Bureau].
1128 Lumber Exch. Bldg., 11 S. La Salle-st. Tel. Randolph 1049.

HIGH GRADE WOMEN.
WE HAVE A NUMBER OF EXCELLENT POSITIONS OPEN
for Stenographers, Bookkeepers, Stenos., and Bkkprs., Typists, Machine Bill Clerks, Comptometer Operators, Adding Machine Operators, General Office Girls, with and without experience, File Clerks, Cashiers—in fact, every sort of office position with the better grade firms.
It will be worth your while to get in touch with us AT ONCE.
NO REGISTRATION FEE.
GLADER AGENCY,
314 Women's Temple Bldg.,
108 S. La Salle-st. Franklin 1914.

ARE YOU SATISFIED WITH YOUR PRESent position? Do you realize the ever increasing demand for female office help? We are familiar with the help situation in all the high grade loop office buildings and can place you at once in any class of work you desire. Stenos., Typists, Swtbd. Opr., Clerks, in fact, any kind of office positions.
"ABSOLUTELY NO REGISTRATION FEE."
"QUICK SERVICE" BUREAU,
1500 No. American Bldg. Maj. 8115.

ASST. CASHIER, $15; STENOS., $10 TO $18; switchboard op. and typist, $10; switchboard op. and office clk., $10; typists and billers, $10 to $15; office clk. to take charge, $16; file clk., $15; typist and asst. bkpr., $15; Elliott Fisher op., $15; office and typist, $12.
RAILWAY EXCHANGE EMP. BUREAU,
Suite 451, 80 E. Jackson-blvd.

BOOKKEEPERS AND STENOGRAPHERS, $18-$20; Stenographers, $12-$18; Bookkeepers, $65-$75; Typewriter Bill Clerk, $15; Office Clerks, $10-$12.
Merchants' Cler. Exch., 912, 133 W. Wash.

STENO., FIRST CLASS, $20; BOOKKEEPER, $18; Typists, $10-$12; Office Asst., $10-$13; Comptometer, $14; Office and File Girl, $8. KING'S AGENCY, 29 S. La Salle-st.

JOBS—GOOD JOBS FOR GOOD WORKERS. All kinds. Best wages. See our BIG list. In Offices, Factories, Hotels, Homes, etc. Advance Emp. Ex., 179 W. Washington-st.

INEXP. AND EXP. OFFICE CLKS., TYPists, $8-$14; Stenos., $8-$20; Asst. Bkpr., $14; File Clks. Chgo. Clerical Ex., 64 W. Randolph, R. 504.

HIGH GRADE OFFICE POSITIONS.
KATHERINE M. GRIFFIN,
R. 308, 137 S. La Salle-st. Central 5121.

Free Typewriter Employm't Bureau.

STENOGRAPHERS — YOUNG LADIES, 25 years old, with good experience, for positions on South Side; $15 to $18. UNDERWOOD TYPEWRITER CO.

STENOGRAPHERS — 25; PERMANENT, loop, $15 to $18; 3 Dictaphone Operators, permanent, $16 to $18. Oliver Typewriter, 167 N. Dearborn.

STENOGRAPHERS AND DICTAPHONE OPerators, $12 to $15; permanent, temporary, $18; typist, $8 to $12. ROYAL TYPEWRITER CO., 32 S. Wabash-av.

STENOGRAPHERS' FREE EMPLYT. AGCY. WOODSTOCK TYPEWRITER CO. 23 W. Washington-st. Tel. Cent. 5368.

TRADE SCHOOLS.

500
GOOD OFFICE POSITIONS
OPEN FOR YOUNG WOMEN.

There is an overwhelming demand for comptometer operators. We could place 500 right now if we had them. Out of 116 calls upon our Comptometer School for operators in the last two weeks we have only been able to supply 11.

As male help is withdrawn for army service the demand for comptometer operators will increase.

Now is the time for girls 18 or over to learn to operate the Comptometer Adding Machine; grammar or high school graduates preferred. Easier than typewriting. Salaries range from $12 to $25 per week, according to experience.

Day and evening classes. Tuition cost small, payable in installments.

Call at
14 SOUTH LA SALLE-ST.
Phones Main 3440-3441.
FELT & TARRANT MFG. CO.

COMPTOMETER ADDING MACH. SCHOOL. DAY AND EVENING CLASSES. E. C. WARNER.
14 E. Jackson. Phone Wabash 2582.

CALL FOR FREE LESSON ON BURROUGHS Calculator. Demand for capable operators exceeds supply. BURROUGHS ADDING MACHINE CO., 140 S. Dearborn.

SCHOOL—WE TEACH SWEDISH MASSAGE, baths, gym., first aid, prac. nursing; method recom. by best phys.; pos. sec. KELLBERG INST., est. 1881. 109 N. Dearborn-st.

POSITIONS WAITING—
LEARN MULTIGRAPHING & TYPEWRITing at R. 1408, 127 N. Dearborn. Cen. 3633.

SECRETARIAL, GOVT. AND HIGHER POsitions; special training. INTERNAT'L COLL. SECRETARIES, 123 W. Madison.

LADIES—LEARN HAIRDRESSING, BEAUTY culture, chiropody; positions waiting. Call, write. MOLER COLLEGE, 105 S. 5th-av.

BOATS, YACHTS, ETC

FOR SALE—$3,500 CASH WILL BUY MY 50 foot beautifully designed cabin launch; room to bunk six people; three cabins; wheel house forward; electric dynamo, Buffalo 45 h. p. engine; an ideal pleasure boat; almost new; cost $8,500; boat at Lincoln Park lagoon, stall 89. Apply Apt. 408 Plaza Hotel.

STEAMBOAT—FOR SALE—STR. JOHN D. Dewar, now running between municipal pier and Lincoln park. Address Capt. Phil Kegel, 1743 Hammond-st.

DETECTIVE AGENCIES.

ALAMO DETECTIVE SERVICE, SAN ANtonio, Texas, 211 Frost Bldg.—Best service by expert male and female operatives. Confidential. We get the information if it's there.

AUCTION SALES.

WILLIAMS, BARKER & SEVERN CO., 628-630 Wabash-av., general auctioneers. Furniture, carpets, general household goods. Tel. Harrison 3777.

LOST AND FOUND.

AIR SPRING—LOST, BETWEEN LAKE Geneva and Kenosha; reward. Address E 572, Tribune.

BAG—LOST—BLACK PATENT LEATHER, containing $25 and I. C. railroad ticket, between the Congress hotel and 55th and Cornell. Return to cashier at Congress hotel.

BAG—LOST—V SHAPED GOLD MESH BAG, Wednesday, Clark, Halsted, or Northwestern depot. Reward. Ph. Sunnyside 6024.

BRACELET—LOST—GOLD LINK; FILIgree center; between Cubs' ball park gate to Broadway and Belmont; reward. Rogers Park 475.

LOCKET—LOST—DIAMOND, WITH FOB; lady's picture inside locket. Finder return to 136 W. Lake-st., room 535, and get suitable reward; or phone Olmstead, Franklin 1175.

PIN—LOST—CAMEO PIN, BETWEEN 53D and 63d-sts., on Kenwood, Tuesday night, Aug. 7. De Freest, 1314 E. 63d-st. Ph. Midway 10. Liberal reward.

PIN—LOST—SMALL OLD STYLE CAMEO pin. Return desk, Atlantic Hotel. Reward.

BUNCH OF PAPERS—LOST—WRAPPED UP in newspaper contracts and letters of Buffalo Gas Saving Valve Co.; $25 reward. Call Franklin 44 or call 163 W. Washington-st. MR. DALES.

RED CROSS BADGE—LOST—ON NORTH Side. Address D T 598, Tribune.

TRAVEL BAG—LOST—TAN, ON MOTOR bus, Aug. 3, marked E. M. P. Lake View 5410. Rew.

WATCH AND FOB—LOST—LADY'S; MONday morning on Irving Pk.-blvd., between Springfield-av. and N. W. Sta. Reward offered. Phone Harrison 2986.

WRIST WATCH—LOST—WED., ON 51ST-st. beach; initials H. E. R.; reward. Douglas 1673.

CLUB AND ASSN. MEMBERSHIPS.

MEMBERSHIP ILLINOIS ATHLETIC CLUB for sale. Make best offer. Dues paid to November 1st. Address D 529, Tribune.

PERSONAL.

PERSONAL — TO WHOM IT MAY CONCERN:
The undersigned hereby gives public notice that he is no longer connected with the Northwest Motor Express Company and will not be responsible for any debts or other obligations contracted by anyone except himself. CHARLES W. NELSON.

PERSONAL—WANTED—YOUNG MARRIED couple to share auto trip expense to New York and return; 4 pass. car. Address E F 186, Tribune.

PERSONAL—MARINES ON FURLOUGH returning to Quantico, Va., valuable information regarding return trip. Phone Harrison 6253.

PERSONAL—YOUNG LADY WISHES TO join auto party of ladies going east. Address D Y 409, Tribune.

PERSONAL—WANTED — TO ADOPT INfant, boy, dark hair and dark eyes. Address E F 481, Tribune.

PERSONAL—CHAS. CALEB MARSTON. Send sister's money by 25th; urgent; come; operation.

PERSONAL — BOY: PLEASE WRITE TO Ira or your wife at Cleveland.

PERSONAL—STEVE: YOUR ACCOUNT IS paid. Come home immediately. Tollefsen.

PERSONAL—BEATRICE: COME HOME AT once. MILDRED.

PERSONAL—LIZZIE: WRITE OR PHONE me; Jack very sick. A. SPIEGEL.

BUSINESS PERSONALS.

PERSONAL — SLIP COVERS ON YOUR furniture at 35c to 65c yard, complete; striped material and cretonne shown. I. GOLLIN. Phone Humboldt 9031.

PERSONAL—WE BUY OLD FALSE TEETH, bridgework, in any condition; gold crowns. Bring or mail them. THE VICTORIA, Rm. 200, 143 N. Wabash-av., Chicago, Ill.

PERSONAL—HAIR REMOVED BY MULTIple electrolysis; guaranteed permanent. Ella Louise Keller, 36 S. State-st., Rm. 1200.

PERSONAL — FOOT SPECIALIST, SCIENtific chiropody. ELSIE S. DYE, Suite 910, 132 Madison, cor. La Salle. Frank. 5084.

PERSONAL—SUPERFLUOUS HAIR PERmanently removed by multiple electrolysis. MME. STIVER, 1009 Marshall Field Annex.

TRY MY METHOD FOR RHEUMATIC AND nerv. troubles, sciatica, etc. Instruction given. Kjellberg, 624 S. Michigan-av.

PERSONAL—ELECTROLYSIS, $1.00 PER sitting. MRS. A. D. BAKER, 39 S. State-st., Room 112. Phone Central 1746.

MACHINERY AND TOOLS.

HIGHEST CASH PRICES PAID FOR OLD scrap iron, metals, pulleys, shafting, hangers, belting, generators, motors, dynamos, and machinery. We are purchasers of everything and anything. All calls promptly answered. UNIVERSAL SALVAGE CO., 35-37 N. Market-st. Phone Frank. 3460.

WANTED—TO PURCHASE DOUBLE DRUM hoisting engines, complete with boilers, in first class condition. 7x10, 8¼x10, 10x12; state price and location.
A. MARX & SONS,
643 Tchoupitoulas-st.,
New Orleans, La.

MUST SELL QUICK FOR CASH, 1 24 IN. by 10 ft. Bradford engine lathe, complete, like new; compound rest, chuck, and 2 in. hollow spindle. Call Saturday, 1 to 4 p. m. only. 2712 N. Crawford-av.

2 4 SPINDLE LELLAND-GIFFORD SENSItive drills; 3 No. 1 Universal grinders; 1 No. 2 Universal grinder; large assortment new and used machinery. WRIGHT, 568 W. Washington blvd.

FOR SALE—1 18-IN. BY 8-FT. LE BLOND engine lathe with chuck, complete. Call Saturday morning, 8 to 11 a. m. only. Garage, 6301 N. Clark-st.

12 IN. LATHE, $135; 6 IN., $350; 18 IN., $500; 2 millers, $275 and $350; 25 in. drill, $105. ALLEN, 1000 Randolph. Monroe 5498.

FOR SALE—TWO 72 IN. BY 18 FT. H. T. boilers complete, in A1 condition; will pass any inspection. W. T. Twomey, 302 Harris Trust Bldg. Cent. 5568.

ELECTRIC MOTORS—BUY, SELL, EXCH., repair; direct, alternating; all sizes. Harr. 1833. Arthur Wagner Co., 706 S. Dearborn.

LATEST STOCK LIST JUST OFF THE press. Come in or write for your copy. ESSLEY MACHY. CO., 551 Washington-blvd.

FOR SALE—CORNELY EMBROIDERY MAchine; good condition. Phone Englewood 6659. 503 E. 61st-st.

WANTED—OPEN SQUARE TANKS, CAPACity one to two thousand gallons. SHAMPAY BROS., 4633 Cottage Grove-av.

GAS AND OIL ENGINES—ONE TO 125 H. P.; prompt delivery. Main 4308. A. H. MacDONALD, 547 Monroe.

BOILERS FOR SALE—3, 66X18 FIREBOX; two 48x12 firebox, and one 60x16 tubular. RYAN BROS., 849 S. Racine-av. Hay. 3166.

FOR SALE—SCREW CUTTING LATHE, chucks, tools. Address F 149, Tribune.

FOR SALE—$800 18 IN. SWING LATHE, $250. Address D J 149, Tribune.

LIGHT & HEAVY MANUFACTURING.

DESIGNING AND CONtracting special machinery, dies, tools, jigs, fixtures, detailing, and tracing. Address L K 10, Tribune.

WORK WANTED.
TOOLS, DIES, EXPERIMENTAL WORK, SPECIAL MACHINERY AND LIGHT MANUFACTURING. NEW, UP TO DATE FACTORY, FULLY EQUIPPED.
CHICAGO ENGINEERING & MACH. WKS., 360 E. GRAND-AV.

BIG ASSEMBLING PLANT BUYING ALL its parts on a contract basis wants machine shops that can do accurate work on cast iron and steel. Address E F 542, Tribune.

CAN GIVE YOU PROMPT DELIVERY tools, dies and stampings of any description. PRECISION METAL WORKERS, 1443 Carroll-av. Monroe 4174.

WE CAN HANDLE AUTOMATIC AND hand screw machine work up to 2¼ in. Also lathe and grinding work. UP TO DATE MACHINE WORKS, 2015 Wab. Cal. 6269.

DIES, TOOLS, JIGS, MANUFACTURING work, and engineering service; low cost, quick deliveries, accurate work. Gits Electric Co., 1123 Washington-blvd. Mon. 821.

WANTED—PUNCH PRESS WORK OF ANY kind; also die work. Central Die Co., 14 N. May-st. Monroe 3138.

WANTED — TO BUILD SPECIAL MAchines, tools, special cams, lathe, shaper work. Gilbert S. S. Mch. Co. Austin 906.

BILLIARDS AND BOWLING.

FOR SALE—BILLIARD TABLES; BRAND new; carom and pocket, with complete outfit, $150; second hand tables at reduced prices. Easy payments. We rent tables with privilege of supplying rent on purchase. Cigar store fixtures a specialty. THE BRUNSWICK-BALKE-COLLENDER CO., 623-633 S. Wabash-av.

HARRY FINKELSTEIN BUYS, SELLS, OR rents 2d hand pool and billiard tables and supplies. 1710 W. Lake-st. Ph. West 2526.

BARGAINS IN NEW AND USED BILLIARD outfits. See us before buying. Frank. 5072. GREENGARD & CO., 178 W. RANDOLPH.

DRESSMAK'G-MILLINERY SCHOOLS.

MILLINERS ARE IN DEMAND—
Mme. Hunt Millinery School, 1301 Masonic Temple. Enroll now for fall positions. Phone Central 5490 or write for folder.

GORTON'S SCHOOL, HIGH CLASS DEsigning, dressmaking, patterns. 118 N. State-st.

LEARN DRESSMAKING CUTTING FITTING designing; easy payments; free patterns; estab. 1876. McDowell School, 208 S. State.

VALENTINE'S COLLEGE DRESSMAKING. Designing P't'ns. Day eve. Pos. P'd's. 2856 Madison. 1850 Wells. SARA PATEK, Prin.

BARTER AND EXCHANGE.

WILL EXCHANGE KIMBALL GRAND PIano player or phonograph for [illegible] and rugs. Address E 116, Tribune.

EXCHANGE—$100 WOLF HOUND, PEDigreed, for ladies' tailoring or what? Address D T 118, Tribune.

WHAT HAVE YOU IN EXCHANGE FOR best dental service by loop dentist? Address D T 229, Tribune.

WILL GIVE TYPEWRITER FOR FIELD binoculars. Address F 148, Tribune.

MISCELLANEOUS.

WISH TO BUY UNLICENSED [illegible] wire, size 1-32, .005 or .006; ribbon or round. Monroe 3089.

WANTED—LUNCH WAGON IN [illegible] Call Wentworth [illegible]

TO RENT—ROOMS—SOUTH.

CALUMET, 4746—TO RENT—VERY DESIRable frt. and outside rms.; priv. lav., elec. lights, steam heat; $3 up. Oakland 4297.

CALUMET, 4626 1ST—TO RENT—ROOMS, sing., doub., en suite, hsk.; city visitors, low rates; ½ blk. 47th L sta. Drexel 7196.

CALUMET, 4512, 3D — TO RENT—LGE. light rms.; every conv.; priv. fam.; privs.

CORNELL-AV., 5540—TO RENT—SINGLE rooms; board opt.; nr. park, bathing, and tennis, I. C. ex.

CORNELL-AV. AND 53D—TO RENT—ELEG. furn. rm., priv. fam. of 2, to 1 or 2 gentlemen; every conv. Ph. Blackstone 326.

DORCHESTER, 5218, 2D—TO RENT—NEWly furn., gents or ladies emp.; I. C. ex. Mid. 3573.

DORCHESTER, 5142—TO RENT—NEATLY furn. rooms; run. water; $3-$5; ex. trans.

DREXEL-BLVD., 4249. TO RENT—

IDEAL SUMMER LOCATION

New bldg. Exceptionally well furnished single rooms for men; running water, baths with showers, near beach; Ken. L., I. C., surf., 15 min. to loop; $3.50 up. Drexel 780.

ELLIS-AV.—TO RENT—2 LARGE CONNECT. rooms with running water to business woman or nurses, with priv. using kitchen. Address D T 177, Tribune.

ELLIS-AV., 4051, APT. C—TO RENT—LGE. furnished front or back room, private family; ½ block to Kenwood L. Oak. 5084.

ELLIS, 6420, 2D—TO RENT—2 ROOMS IN new apt.; convenient "L," surface, and park. Midway 3426.

ELLIS, 4163, 3D—TO RENT—COOL FRONT rooms; home comforts; kitch. opt.; Ken. L.

ENGLEWOOD-AV., 512 — TO RENT—SPAcious modern light newly furn. rms. $3 up.

FIFTY-EIGHTH-ST., E., 359—TO RENT—Pleasant room near park and tennis court.

FORTY-FIFTH, E., 417, 3D, COR. GR.-BD. —To Rent—New outside rm., $2. Ken. 5456.

FORTY-SIXTH-ST., E., 1212—TO RENT—Lge. living rm.; also single and double rms.; all outside; mod. Call 2d apt.

FORTY-SEVENTH, E., 1322—TO RENT—IN Kenwood, Valkyrie Apt., high grade rooms; suites, 1-3, with, without bath; ref. Ken. 300.

FORTY-SEVENTH-ST., E., 1127—TO RENT —Clean, comfortable rms.; I. C. and surface.

GRAND-BLVD., 4911—TO RENT—ELEG. lge. frt. rm., priv. shower bath, twin beds; reas.

GRAND-BLVD., 4953—TO RENT—BEAUTIful, clean rooms; marble baths; telephone; prices very reasonable; excellent table.

GRAND-BLVD., 3810—TO RENT—LARGE, airy furnished rooms; shower bath. Kenwood elevated, surface line. TEXTRUDE.

GREENWOOD, 4404—TO RENT—FRONT rms., suite or single, priv. bath, twin beds, lav.; 1-2-3 rm. hskpg. suites; high class bldg.; nr. lake, I. C. Kenwood L.

GREENWOOD, 6336, 3D—TO RENT—LARGE rm., 2 blks. "L." Permanent. Mid. 5585.

HARVARD-AV., 6500—TO RENT—MODERN, light rooms, newly furnished; double comfortable beds; priv. bath; home comforts; conv. to Englewood and Normal Pk. "L" exp., R. I. and surf. cars; board opt; table boarders invited; free phone. Englewood 5580.

HYDE PARK-BLVD.—TO RENT—TO BUSIness man, large room in fine loc.; three windows; near beaches, Jackson Pk., and I. C. exp. Midway 1089.

INDIANA, 5532-34—TO RENT—BEAUTIfully furnished front rm.; priv. porch; also single rm. Normal 1084.

INDIANA-AV., 4557, 3D — LADY WILL share attractive 5 rm., mod. apt. with lady. Drexel 9405.

INDIANA, 4832, 2D—LARGE, WELL FURN. rm.; high class apt. Ken. 6093.

INDIANA-AV., 5820, 2D—TO RENT—LRG. lgt. rm.; priv. Am. fam.; nr. pk., L exp.

KENWOOD, 6326, 3D—TO RENT—FRONT room, suitable 2; ex. trans.

KENWOOD, 6409—COZY, CLEAN RM.; NR. Jackson pk. L and I. C. exp.

KENWOOOD, 6038—TO RENT—ROOM FOR 2 with twin beds; I. C. and L.

KIMBARK-AV., 6318, 1ST—TO RENT—Eleg. outside rm., con. bath; 2 blks. to L and I. C.

LAKE PARK-AV., 4346. TO RENT— Cool, beautiful rooms. MISS MOSHER'S. $3-$6; bath, piano, r. water; I. C., L exp. "A refined, clean, comfortable place to live."

MICHIGAN, 2922—TO RENT—ROOM WITH priv. bath; also single rm.; 10 min. loop.

MICHIGAN, 4139, 1ST APT.—TO RENT—Clean, cool rm. in private family; reas.

PRAIRIE-AV., 1623—TO RENT—1 PARLOR suite; also single rms.; ex. loc. Cal. 613.

PRAIRIE-AV., 5021—FURNISHED ROOM for rent to ladies employed.

SIXTY-SECOND, E., 1314, 1ST—TO RENT—2 fr. fur. suites; sl.; nr. U. of C.; J. Pk.; L.

SIXTY-THIRD-PL., E., 1404, 2D—TO RENT—Room with porch. Call evenings.

S. PARK, 5520, 1ST—TO RENT—2 SINGLE rooms, $2.50 and $3; priv. fam.; nr. L and park.

SOUTH PARK-AV., 5812, 2D—TO RENT—Frt. rm. for 1 or 2, opp. pk., blk L. Nor. 8280.

UNIVERSITY-AV., 6131—TO RENT—WELL furn. sle. rm.; nr. pk.; lake; 1 b. to L, I.C.

WOODLAWN, 6537, 1ST—TO RENT—LGE. light, airy mod. rm.; priv. fam.; 5 min. L ex., I. C., Jack. Pk.; best loc. Hyde Pk.9520.

WOODLAWN-AV., 6123, 2D — TO RENT—Living rm., sun parlor, bedroom; I.C.and L.

WOODLAWN, 6329—TO RENT—NEW FUR. dec.; few left; I. C., L pk., golf. H.P.8116.

4944 MICHIGAN-AV., 1ST—TO RENT—Newly furn. room, priv. Gentile family; shower; nr. L and surf.; gentleman only. Drexel 8487.

TO RENT—VERY ATTRAC. RM., MODERN, nr. pk., L, surf.; $3. Linc. 5370.

TO RENT—BUS. LADY WANTS LADY without home use apt. price 1 r. Cent.1613.

TO RENT—ROOMS—NORTH.

ADDISON, 1516, 3D—TO RENT—LGE. RM., new bldg., adj. shower. Rav. ex. L. V. 3116.

ARGYLE, 940, 2D—TO RENT—2 CONN. frt. rms., well kept; gents pref.; nr. Sher.

AIRDRIE-PL., 945, 2D—TO RENT—NEWLY furn. rm.; very private; gent. pfd.; nr. Sher. L. Ph. L. V. 9251, 9:30 a. m.-9 p. m.

ASTOR, 1216—TO RENT—BEST LOCALITY in city comfortable rms.; rates reasonable.

BELMONT-AV.—922— TO RENT— JULIAN BACHELOR APARTMENTS. $3.50 up. ½ blk. L Exp. L. V. 7848.

CHICAGO-AV., E., 100, COR. RUSH, 2D FLR. —To Rent—Att. rms.; mod.; walk. dis.

CHICAGO-AV., E., 100, COR. RUSH, 2D—TO Rent—3 rm. apt.; priv. bath; walk. dis.

CLARK-ST., N., 2653— TO RENT— COVENT GARDEN HOTEL. All outside rooms, single or en suite, 18 min. loop; everything new; run. wat.; 3 wk. and up; near Lincoln pk. Diversey 4173.

CLARK-ST., N., 1642—TO RENT—ROOMS, opp. Lincoln park, reasonable.

DAKIN, 837—TO RENT—LGE. AND SGLE. beaut. frt. rms.; nr. L. beach. Grace. 9155.

DAKIN, 848—TO RENT—LARGE AND SINgle rms., nr. Sher. exp. sta. and beaches.

DEARBORN, 1425, 1ST—TO RENT—NEWLY and finely furnished rooms for 1 or 2. Frt. and side. Nr. lake. 15 min. loop. Ref.

DEARBORN, N., 839, ARLINGTON HOTEL—To Rent—Elec., run. wat.; bd. op. Sup.6713.

DEARBORN, N., 1113, 1ST—TO RENT—Well furn. single rm.; mod.; elec. lghts.

DEARBORN-ST., N., 549—TO RENT—CLOSE in, nice large rooms. See them today.

DIVERSEY-PKWY., 601—TO RENT— Bentmere, 2701-3 N. Clark. The Leon, 4525 Broadway. Swellest bachelor rooms in city. Enough said. Call. $3.50 and up. Phone Diversey 2810.

EASTWOOD, 822, 1ST—TO RENT—NICELY furn. rm., suit. 1 or 2; nr. beach.

EASTWOOD, 814, 2D—TO RENT—FRONT rm., porch, at lake; Wilson sta. Sun. 9135.

EDGECOMB-PL., 974, 3D APT.—TO RENT—Exceptionally fine room for gentleman.

FULLERTON-PKWY., 510—TO RENT—FRT. room, elec., st. h.; 1 blk. pk., 3 apt. Linc. 3223.

GRACE, 721, 3D—TO RENT—NICELY FUR. room, mod. apt., nr. "L," 1 blk. lake.

HAZEL, 4616, 3D—TO RENT—FRT. SUITE; also sing.; blk. beach, Wil. L. Sun. 5916.

HURON-ST., E., 228—TO RENT—LARGE cool double room; near lake; all conv.; 1 large hskpg. suite.

IRVING PK., 949, COR. SHERIDAN-RD.—TO Rent—Beaut. furn rms., sing. or dble.; hskpg. suites; Hotel Norberta; with or without hskpg. priv. Ph. Lake View 3124.

KENMORE, 5333, 1ST—TO RENT—LARGE modern room; 1 blk. lake, Edgewater Beach L Station. Larson. Sunnyside 5823.

KENMORE, 4636—TO RENT—LGE. FRT. rm., 1½ blks. Wil. exp. and beach; reas.

KENMORE, 4304, 3D—TO RENT—LIGHT des. rm., nr. lake, L ex., $2.25. Well. 4120.

KENMORE-AV., 5337—TO RENT—NICE frt. bedroom; 2 blks. lake and "L." Mohr.

KENMORE, 4843, 3D—TO RENT—LARGE well furn. rm., mod., priv. fam., L exp.

KENMORE-AV., 4641—TO RENT—SINGLE or suites; board opt.; nr. Wil. L and lake.

LA SALLE, N., 1551, BLOCK TO PARK—TO Rent—Large front room, run. water. $9.

LA SALLE, 1317—TO RENT—IDEAL FRT. rm.; priv. family; nr. pk., bch. Sup.6742.

LARRABEE, 2216—TO RENT—MOD. FURN. rms., run. water, elec., baths, $2 up.

LELAND, 902, 3D—TO RENT—DESIRABLE outside room; men; beach, Wilson exp.

LELAND, 935, 2D—TO RENT—LARGE outside rm., priv. fam. Sunny. 2703.

LELAND, 930 — TO RENT—BEAU. ROOM. A home to congenial people. STEWART.

LELAND-AV., 815, 3D—TO RENT—LARGE rm., porch, 1 or 2; Wil. ex. BOICE.

LELAND, 814, 3D—TO RENT—FRONT RM.; ... beach; exp. and bus trans.

MAGNOLIA, 4516—TO RENT—BEAUT. furn., decorated 3 rm. suites, priv. bath and sun porch; sgle. and dble. rms., with or without board; best values in city. Sunny. 1831.

MARGATE-TER., 944, 3D, COR. SHER.—TO Rent—To bus. people, desirable large rms., ... shower; nr. lake, Arg. exp. Edge. 8770.

MONTANA, 957—TO RENT—NICE LIGHT clean rms.; Lincoln-av. Fullerton exp.; $2.

MONTROSE, 853—TO Rent—Rms. $5; ... of Sheridan; Wil. L. NEW MONTROSE BACHELOR APTS. L. V. 5700.

MORSE-AV., 1244—TO RENT—FURN.RMS. blk. beach and L. Rogers Park 5508.

N. IRVING, 3702—TO RENT—LIGHT, front bedroom, near 3 surface lines and L; private family. Graceland 666.

PAULINA, N., 4871—TO RENT — FURnished room.

PINE GROVE, 3830, COR. SHERIDAN, 1ST apt.—To Rent—Pleasant front room, private porch; near lake. Graceland 2641.

RACINE, N., 4513, 3D—TO RENT—AIRY, ... rms.; $2.50; Wilson ex.; beach.

ROSEDALE, 1339, 3D—TO RENT—LARGE light rms., suit. 1 or 2; 2 bl. Thorndale L; breakfast opt. Sunnyside 4955.

RUSH, 818 — TO RENT—DOUBLE FRONT and single rms., mod.; walk. dist.; reas.

SHERIDAN-RD., 4641—TO RENT—BEAUTIFULLY FURNISHED ROOMS, SINGLE OR EN SUITE; BATH, SHOWERS, TELEPHONE IN EVERY ROOM; 2 BLKS. FROM LAKE, 2 BLKS. WIL. L STA.; $5 TO $12 WEEKLY. PHONE SUNNY. 2670.

SHERIDAN-RD., E. OF BROADWAY—TO Rent—Lge. comfort. furn. light rm., conn. lav., priv. bath; for gentleman willing to pay for refined home; exclusive surroundings; pri. fam.; nr. lake, trans. Phone Wellington 3636.

SHERIDAN-RD., 4620, 1ST—TO RENT — Large outside room with private bath and sleeping porch; also room adjoining bath for 2; private family; near Wilson L. Edgewater 8369.

SHERIDAN-RD., 4738—SHERIDAN MANOR House—To Rent—Elegant rooms; private phone, bath; block to beach, Wilson-av.; $7 up. Phone Sunnyside 8408.

SHERIDAN, 4609—TO RENT—ATT. RMS., newly furn., suit., 1 or 2; run. water; beach, Wilson ex.; home privileges. Barstow.

SHERIDAN, 4014—TO RENT—RMS., single or suite, R. W. ½, Sher. ex. Rg. Lockwood B.

SHERIDAN, 4715, 2D—TO RENT—RICHLY FURN. FRT. SUITE, TWIN BEDS, PCH., OR SGLE., PRI. BATH, SHOWER; WIL. L.

SHERIDAN, 4745, 2D—TO RENT—ELEG. furn. parlor, 3 windows; 1 blk. beach, L ex.

SHERIDAN, 4446, 2D—TO RENT—LARGE room, private fam. Ravenswood 2805.

SHERIDAN, 4708, 3D—TO RENT—LARGE frt. rm.; piano; side rm.; lav. Chamberlin.

SHERIDAN, 4750, 3D—TO RENT—RICHLY furn. quiet rm., 1 blk. lake, Wilson exp.

SHERIDAN, 4521, 3D—TO RENT—DESIRable room for gentlemen. Edge. 5455.

SHERIDAN-RD.—TO RENT—LARGE OUTside rm.; priv. family; nr. beach. Edg.2453.

SHERIDAN-RD., 4930—2 RM. SUITE; PRIV. bath,sleep. pch.; $8; board opt.

SUNNYSIDE, 1003, 1ST—TO RENT—FRONT room, lady employed; Wil. sta. Edg. 1898.

SUPERIOR-ST., E., 231, APT. G—TO RENT —Large double front room, twin beds; priv. fmly.; s. h., el. lt.; near lake and beach; $5 per week. Phone Superior 2320.

ST. JAMES, 422—TO RENT — LARGE outside rm., lavatory. Golden. Lincoln 995.

WELLINGTON-AV., 739, 2D — TO RENT—Lge. airy rms., hskpg. priv.; mod.; nr. lake, pk. L. V. 7980. Call Sun. or after 6:30.

WILSON, 823—TO RENT — UNUSUALLY pleas. suite, overlooking lake; well furn.; piano; run. water; also sgle. Wil. exp.

WILSON, 904, 2D—TO RENT—SUITE; TWO lge. rms.; also sgl.; lav., nr. beach, L ex.

WINONA-AV., 1215, 2D—TO RENT — EXcep. large front room, private porch, near lake. Argyle L exp. Ph. Edge. 1605.

WINTHROP-AV., 4710—TO RENT—NICELY furn. rooms; board opt.; housekeeping suite also. Edgewater 9418.

WINTHROP,5826—TO RENT—MOD. CHEERful rms.; 2 blks. beach; nr. Thorndale sta. Edge. 8272.

WINTHROP-AV., 4645—TO RENT—NICELY fur. light, airy rm., nr. Wil. L. Sunny. 1701.

WINTHROP-AV., 4939, 2D—TO RENT—LG. airy rm., nr. Argyle L. beach.

WINTHROP, 4701—TO RENT—LGE. FRONT rm. for 1 or 2; Wilson exp. FLANNERY.

WRIGHTWOOD, 858, 2D — TO RENT—Pleasant outside room, mod. apt., home privileges, 1 blk. "L." Phone Lincoln 4429.

PHONE GRACELAND 9944. MOD. COZY ROOM, adjoining bath; immaculate; nr.beaches.

TO RENT—FINE FRONT RM. IN BACHElor's apt., for gent.; no other roomers; blk. Sheridan-rd. and lake. L. V. 3971.

TO RENT—REFINED YOUNG LADY EMP., exc. rm. with fam. of 2; home privileges; blk. lake and L. Call evenings. Sunny. 7076.

TO RENT—LARGE FRONT ROOM, SUIT. 2 ladies; home priv. Tel. Lake View 9517.

TO RENT—LARGE FRT. RM., ADJ. BATH; people emp.; bd. opt.; sum. rts. Grace.3773.

TO RENT—LOVELY RM., SMALL FAMILY, lady emp.; Bryn Mawr sta. Sunny. 3554.

TO RENT—LARGE LIGHT FURN. ROOM; all mod. conv. Lake View 8718.

TO RENT — EXCEPTIONALLY ATTRACT. rm.; nr. lake and Wil. sta. Sunnyside 5852.

TO RENT—PLEAS. FRT. SUITE, PRI. B; 1 blk. lake, Edge. Bch. Hotel. Edge. 4510.

TO RENT — LIGHT, AIRY FRONT RM., pri., 2 blks. beach and L exp. Sun. 3585.

TO RENT—ROOMS—WEST.

FLOURNOY, 3834—TO RENT—ELEGANTLY furn. large south front rm., large closet, exc. trans.; priv. residence. Kedzie 7562.

LOREL-AV., AUSTIN—TO RENT—MODERN room, priv., $2.50. Columbus 3018.

N. HAMLIN-AV., 204, 3d—TO RENT—LIGHT front room overlooking park; all mod. con.; suitable for two; $5. Van Buren 1068.

PARK-AV., 3812—TO RENT—OUTSIDE RM.; ex. trans.; reas. Call 6-8 Garfield 10395.

WASHINGTON-BLVD., 2318, NR. WESTERN —To Rent—Mod. elec. ltd. rms., $1.75 up.

WASHINGTON-BLVD., 2914—TO RENT — Beautifully furn. rooms; mod. home; meals.

TO RENT—NEAR GAR. PK. AND GOLF room with shower; board opt.; Y. M. C. A.; Kedzie south of Gar. "L" Garfield 3800.

TO RENT—ROOM IN CONGENIAL PRIVATE home; breakfast opt. Garfield 1806.

TO RENT—LARGE AIRY ROOM IN PRIvate apt. near Garfield Pk. Ph. Aust.5483.

TO RENT—HOUSEKEEPING ROOMS.

South Side.

BLACKSTONE AND E. 65TH-PL., 1449, Apt. I—To Rent—2 rms., hskpg., frt.; I. C. pk.; $3.50.

BRYANT-AV., 540, NEAR 35TH AND COTtage Grove—To Rent—Furn. 1, 2, 3 rms. for hskpg.; everything complete; gas range, refrigerator, linen, dishes, etc.; $3-$6.

CALUMET, 5000, 2D—TO RENT—3 ROOM hsk. suite; priv. kitch.; r. water; nr. L, pk.

CALUMET, 3916—TO RENT—HSKPG. RMS., r. w., adults only. Other rms. $3 to $5.

CALUMET, 4830—TO RENT—CONN. RMS.; private kitchen; run. water; 47th L. Read.

CALUMET, 4729, 3D—TO RENT—2 NICELY furn. hskpg. rms.; good trans.

COTTAGE GROVE-AV., 4156, FLAT D—TO Rent—2 frt. rs., good trans.; h. and c. wtr.

DREXEL-AV., 6306—TO RENT—LIGHT hskpg. rms.; r. wat.; good trans. Mid.7297.

ELLIS-PK., 3616—TO RENT—2 HSKPG. rms., complete; reas.; ½ blk. w. Cott. Gr.

ELLIS-AV., 4217—TO RENT—FRONT ROOM for hskpg.; others en suite; $4 up; ex. tran.

FORTY-SIXTH-ST., E., 1212—TO RENT—3, 4, or 5 rms., conv. for hskpg.; icebox, range, priv. porch; outside rms., modern. Call 2d apt.

FORTIETH, E., 411 — TO RENT — COOL 3 conn. rm. frt. apt.; 7 windows, priv. kitch., linen, silver; $6 up; Grand-blvd. L sta.

FORTY-SECOND-PL., E., 930—TO RENT—Mod. suite; also sing.; s. h., lrdy.; $2.50 up.

GRAND-BLVD., 3750-52—TO RENT — MOD. 1-2-3 rm. hskpg. apts., fac. blvd., $6.50-$9.

GRAND-BLVD., 4007, APT. 5—TO RENT—Front conn., well furn. hskpg. suite; elec. light; s. h.; piano; also pleas. single rms.; ½ blk. L; reas. Phone Oakland 6165.

GRAND-BLVD., 4911—TO RENT — COMP. furn. hskpg. suite, reas., nr. pk. Kenwood 8174.

GRAND-BLVD., 4005, 1ST—TO RENT—ALSO parlor; Ken. L; others, $1.75 up.

GRAND-BLVD., 3758—TO RENT—NEWLY dec. 1-2-3 rm. light hskpg. suites; reas.

GRAND-BLVD., 3625—TO RENT—4 ROOMS, furn.; priv. bath. Also 1 single room.

GREENWOOD, 5509—TO RENT—LIV. RM., real kitchen, $5; liv. rm., kitchenette, $4.

GREENWOOD, 4313, 2D—2 RMS. COMplete for hskp.; modern. Ken. L, I. C. 43d.

HARPER-AV., 6429—TO RENT—HSKPG. suites, $4 up; nr. park, L, I. C., surface.

INDIANA, 3400—TO RENT—MOD. HSKP. rms.; sinks, ranges, porches; ex. transp.

INDIANA, 4207—TO RENT—3 RM. APT., $9 wk.; special terms by month; fine trans.

INDIANA, 2709—TO RENT—3-RM. SUITE; desirable; conv. to trans.

INDIANA, 5242, 2D—TO RENT—2 OR 3 rms. com. for hskpg.; pri. kit.; nr. pk.

KIMBARK-AV., 6043, 3D—TO RENT—OUTside newly furn. single or double light hskpg. priv.

KIMBARK, 6047, 3D—TO RENT—2 FRT. rms., furn. complete for hskpg. Piano.

LAKE PARK-AV., 4346—TO RENT—UNUsually desirable, clean, refined, comfortable suites; 2 rms.; front, 3 rms., private bath; porch, yard; I. C., L exp. Miss Mosher.

LAKE PARK, 3613—TO RENT—RM. WITH kitchenette, run. w., $4.50. Doug. 2373.

LANGLEY, 4849, 2D—TO RENT—NICELY furnished, clean, light, respectable modern hskpg. rooms; adults. Kenwood 916.

MICHIGAN-AV., 4104 — TO RENT—2 RMS. and bath; beaut. furn.; disappear. bed, California style; tiled shower bath; nr. exp.; $10 to $12 wk.

MICHIGAN-AV., 2446—TO RENT—ONE RM. with convenience of 4; Murphy bed, kitchenette; beautiful bldg.; close in; $5 to $10 weekly. Phone Cal. 5428.

MICHIGAN-AV., 1705—TO RENT—COMfortably furnished rooms, equal to 1st class hotel, kitchenette; r. w., refrigerator; refined surroundings; walk. dist.; $5 week.

MICHIGAN, 4601—TO RENT—1-2 ROOM suites, kitch., mod., lg. clos., priv. pchs. BRYAN.

MICHIGAN, 5039—TO RENT—3 RM. HSKG. suite; bath; pri. pch. Drexel 1229.

MICHIGAN-AV., 4545—TO RENT—NEWLY decorated cool 2 rm. apt., priv. bath, kitch.

MICHIGAN, 4415—TO RENT—1 RM. APTS. $6 to $10.50 per wk. Special terms by mo.

OAKWOOD-BLVD., 457—TO RENT—BEST equipped hskpg. suites, fac. blvd.; r. w.; gas range, etc.; reas.; ph.; ½ blk. L, surf.

PRAIRIE-AV., 2035 — TO RENT—LARGE airy rooms, with or without kitchenette; reasonable.

PRAIRIE, 5252, 3D—TO RENT—2 ROOM front hskpg. suite; icebox; nr. L, park.

PRAIRIE, 6210, 2D—TO RENT—COZY RM., 2 girls, marr. couple empld.; reas.

STONY ISLAND, 6114—TO RENT—WELL furn. mod. 3 rms., priv. bath; porch; icebox.

North Side.

BELDEN, 544—TO RENT—CONN. LARGE front rms.; run. wat., ice box, st. ht., ldy.

BISSELL, 2044—TO RENT—2 LIGHT, AIRY hskpg. rms.; 1 block to L and surf.; $4.50.

CLARK, 2330—TO RENT—HSKPG. RMS. IN mod. apt., nr. pk. and lake; reas.

CLARK, N., 1255, APT. 2—TO RENT—TWO connec. hskpg. rms.; $4.50. Wakefield.

CLEVELAND-AV., 1940—TO RENT—FRT. room and kitchen; 2 blks. Lincoln Pk.

DEARBORN, 1107—TO RENT—MOD. 2 RM. suite; furn. complete; mod.; elec., gas range, porch, laundry; nr. lake; walk. dist.

DEARBORN, 1437, 1ST—TO RENT—3 RMS.; elec., porch, ice box, tubs, range, 2 baths. ...

DEARBORN, N., 1124—TO RENT—PLEASant front light hskpg. suite; the best steam heat and running water.

DIVERSEY-PKWAY, 607, 1ST—TO RENT—3 rm. hskpg. suite; icebox, kitch.; nr. beach.

EARLY-AV., 1283 — TO RENT — MOD. hskpg. 1 and 2 rm. suites; priv. kitchs.; h. w.; nr. L exp., surf. cars, bathg. beach; reas.; 1 blk. n. Bryn Mawr. Sunny. 2105.

EUGENIE-ST., 146, 3D—TO RENT—TWO large front rms., kitchenette, elec., elev.

FULLERTON-PKWY., 444—TWO, THREE and four room flats with bath to refined people; one block Lincoln Pk. Cunning.

FULLERTON-PKWY., 536—TO RENT—LGE. front hskpg. room; elec., run. w.

GRACE-ST., 855—TO RENT—3 RMS; EN suite or separate; light; mid. Ph. Graceland 4519.

LA SALLE, 1702—TO RENT—BEAUT. 2 R. suite and kitchenette; fac. Linc. pk.; mod.

MONTANA, 957—TO RENT—FRT. ROOM and alcove, priv. entrance, run. water, every conv., nr. Lincoln-av., Fullerton ex.; $5-$3.50.

MONTROSE, 854—TO RENT—2 NICE RMS., nr. beach; good trans.; very desir.; $7. MEADER, Edgewater 8567.

ST. JAMES-PL., 434—TO RENT—LGE. RM., kitch., conv. bath; elec.; ½ blk. beach.

SUPERIOR-ST., E., 172—TO RENT—2 HSKP. rooms with gas range; walk. dist.

SUPERIOR, W., 17—3 RM. APT.; PORCH, range, parlor, piano. Sup. 7815.

WELLS, 1711—TO RENT—NEW LARGE suite, with alcove; modern; run. water.

WILTON, 3607—TO RENT—2 BRIGHT, clean furn. rms. Add. sta. L. V. 3116.

West Side

ADAMS, W., 2305—TO RENT—1 AND 2 rms.; running water; phone.

CARPENTER-ST., N., 161 — TO RENT — Strangers arriving in Chicago or parties rooming or boarding should see the 2 room suites complete for hskpg.; elec. lit., dishes, bedding; $2, $3, and $3.50 week. We have respectable tenants and rooms for more. So quiet here it's called "Peaceful Valley."

JACKSON-BLVD., 2944—TO RENT—NICEly furn. suite, steam, elec., also garage.

WASH.-BLVD., 2147—TO RENT—MODERN nicely furn. suite or single hskpg.; elec.

WASHINGTON, 2144—TO RENT—CLEANest hskpg. rms. Chicago; cool, mod.; reas.

WILCOX-ST., 2836—TO RENT — FURN. front hskpg. apts.; r. w.; stm. Garf. 8959.

WANTED—TO RENT—ROOMS.

WANTED — TO RENT — FRT. ROOM WITH private porch, N. S., nr. beach; steady young man with small house broken dog; state price, etc. Address F 227, Tribune.

WANTED — TO RENT — GENTLEMAN wants to rent mod. comp. furn. room with brkfst., n. e., between Chi. and North-avs.; full details. Address F 231, Tribune.

WANTED—TO RENT—1 OR 2 RMS. COMpletely furn., s. h., for light hskpg., by lady, North S.; $18 mo. Address F 108, Tribune.

BOARD AND LODGING—SOUTH.

BLACKSTONE-AV., 5338 — THE GREYSTONE — SPACIOUS OUTSIDE ROOMS WITH LAVATORY OR BATH; ALSO EXCEPTIONALLY ATTRACTIVE BACHELOR FLOOR AND SUITES; FAMOUS FOR SUPERIOR TABLE; CONVENIENTLY LOCATED; I. C. EXP. AND SURFACE CARS 2 BLKS.; NEAR LAKE, BEACH, JACKSON PK. GOLF LINKS; CATERING TO DESIRABLE MARRIED COUPLES. TEL. HYDE PK. 1127.

BLACKSTONE-AV., 5714—THE HARVARD—Beautiful location, 12 min. to city, 3 min. to sta.; rms. with board, $8 up; suites, private bath, for 2, $10 up; years of reputation for fine home cooking. H. P. 2780.

ELLIS-AV., 4201—ATTRACTIVE ROOMS, mod., steam; fine table; Ken. L, I. C. Oak. 819.

EVERETT, 5504—THE EVERETT—OVERlooks lake and Jackson Park; suite of rooms, private bath; ideal home; I. C. express. Midway 389.

HARPER AND SIXTIETH-ST.—LGE., ATTR. furn., airy rm.; choice board; congenial home for 2 young women; nr. I. C., L, and Jackson Park. Ph. Hyde Park 953.

HARPER-AV., 5208—A REAL HOME FOR young people; near parks, beaches, hotels; 53d I. C. exp.; best table in Hyde Park.

KENWOOD-AV., 4756 — CHOICE OUTSIDE rooms; cool, airy; 1 blk. lake, I. C., surf.

LAKE PARK, 4160—LARGE DOUBLE RM.; piano; elec.; home cooking and comforts; $6.50 each; Ken. L, surf., I. C. Oak. 792.

LAKE PARK-AV., 3860—BEAUT., CL. RM.; ex. table; r. w.; nr. I. C.,surf.,L. Oak. 2531.

MICHIGAN, 4901, 2D—LARGE OUTSIDE room, board for 2 employed, $15 weekly; private family. MOORE.

MICHIGAN-AV., 2902 — COZY, BRIGHT, airy rooms, very comfortable; fine German table; single, $7; double, $12 up.

MICHIGAN, NR. 45TH—LARGE RM. SUIT. for 2; home cooking. Drexel 5424.

PRAIRIE, 5602, 2D — BEAUTIFUL FRONT rm. with board; two; $5 each.

COMFORTABLE, CONGENIAL HOME FOR 2; priv. fam.; nr. lake, Ken. L. Oak. 5109.

BOARD AND LODGING—NORTH.

ARLINGTON-PL., 532—DESIRABLE RMS.; mod. conv.; ex. table. Ph. Lincoln 6885.

CATALPA-AV., 1022—A real home without the home worries in a beautiful lge. cor. res.; priv. bath, run. w., N.W.L. Edge. sta. COTACO LODGE, Edge. 156.

HURON, E., 224—THE SPICER—COOL LGE. rooms, suit. for 2 or more; summer rates; exc. table; nr. lake; walk. dist.; $7 up.

HURON-ST., E., 229 — LGE. FRONT RM., suit. for 2; also single; walking distance.

KENMORE-AV., 5642—COLCHESTER INN—The most delightful loc. on the North Shore, 1 blk. lake; spec. sum. rates; Bryn Mawr L station. Edge. 1750 for rates.

KENMORE, 4727—LGE. FRT. RM. FOR 2, $12; sgl. r. $6.50 up; 2 mls. Sunny. 6677.

RACINE-AV., N., 2449, 2D APT. — ROOM and board to gent; family 3 adults.

ROSLYN-PL., 433—NEWLY DECO. ROOMS; excel. board; r. w., elec.; ½ blk. L, pk., Clark-st.

SHERIDAN-RD., 915— THE GRACELAND—Suites, single rooms, private baths, porches—a real home. Sheridan station N. W. "L." Graceland 7379.

SHERIDAN-RD., 4930 — BLK. BEACH; 18 min. city; rms. sgl. or en suite; priv. bath, lav., sleeping porch.; exceptional table; $8.50 up.

SHERIDAN-RD., 5000, 1ST — BLK. BEACH, Argyle L sta., cool, attr. cor. apt., airy frt. rm.; pr. fam.; home cooking. Edge. 9392.

SHERIDAN, 4710—FINE RMS., SGLE. OR dble.; 1st class people; board opt.; nr. L.

SHERIDAN, 4234—SUITE RMS.; PRIVATE bath; good home for 1st class people.

WILTON-AV., 3706—LGE. AIRY RM.; EXcel. board; suit. 2; nr. beach; Grace L.

WINTHROP, 4727—FRT RM., 2 WINDOWS; Wilson express and beach.

WINTHROP, 4901—LGE. FRT. RM., TWIN beds, home cooking, Argyle ex. Edge. 6683.

COMFORTABLE, CONGENIAL HOME, PRI. family, nr. lake, Argyle L. Rav. 4981.

BOARD & LODGING—NORTHWEST.

CHURCHILL, 2046—ROOM AND BOARD, $4; light airy room.

BOARD AND LODGING—WEST.

ADAMS-ST., W., 100—A CHRISTIAN HOME for working girls. Boarding and lodging, $4 week. Phone Monroe 1445.

FLOURNOY, 3139—ROOM AND BOARD, $7; A1 trans., "L" and surf. Call or phone 6 to 7 p. m. Ph. Kedzie 5430.

WASHINGTON-BLVD., 1416—BEST BOARD and rooms in city; all conv.; $6 up; nr. pk.

HOTELS.

HOTEL EUCLID.

6733 Stony Island-av. Large, cool rooms; bath, phone; $25 mo., $8 wk. Ph. Blackstone 67 or 68.

THE ARCOLA, 3800 LAKE PARK-AV. PHONE DREXEL 3568. High class family hotel, overlooking lake; 10 minutes to loop; all rooms newly decorated and refinished; meals unexcelled.

BRADFORD HOTEL, MICHIGAN-AV., COR. 30th-st.—260 steam heated rooms; phone, e. light; courteous serv.; $3-$8 week; office restaurant, reading and reception rooms facing 125 feet on Michigan-blvd., main floor.

THE GALE, 5227 Cornell-av. Ph. Midway 763. HIGH CLASS PRIV. hotel; suite with bath, sleep. porch; overlooking lake; home table; I. C. exp; ref.

JACKSON PARK TAVERN, 67TH-ST. AND Cornell-av.—Outside room with private bath $27.50 a month. Good transportation. Blackstone 2261 and 2262.

THE CLUXTON— AT BIRCHWOOD BEACH. 7450 GREENVIEW-AV. Rogers Park 395. See ad Furn. Apts., North Side.

HOTEL NEWBERRY. 817 N. Dearborn-st. An exclusive American plan hotel. Rates per wk., single, $14 up; double, $22 up. Walking distance.

HOTEL MORLONDE, CORNER SHERIDAN and Argyle—All modern conveniences. Permanent rates, $6 per week and up; transients, $1.50 up. Sunnyside 7171.

THE BELVEDERE, 6114 STONY ISLAND, fac. Jack. pk. beach; golf; tennis; ex. trans.; new. fur.; double and s. rms.; suites $3 up.

HOTEL GRANVILLE. 3801 Grand-blvd. Douglas 4604. Attractive outside single rms. and suites, $5-$8 weekly; 15 min. to loop; excellent cafe.

CHICAGO HOTEL. COOLEST PLACE TO STOP. 50C PER DAY. $2.50 PER WEEK. 22 S. CLARK-ST., CLOSE TO MADISON-ST.

GREENWOOD HOTEL, 1035 E. 47TH-ST.—Newly decorated and remodeled; phone and running water in each room; ex. trans.; American plan, $9 week up. Oakland 1051.

HOTEL PRINCE, 510 S. DEARBORN-ST., 1½ blocks north of Dearborn sta.—$2.50 to $5 weekly; 50c to $1.50 daily; newly furnished.

KENWOOD HOTEL—MAID, ELEVATOR, and bell boy service. Cafe in building. Tel. OAKLAND 1600.

HUNTINGTON HOTEL, 649 E. 37TH-ST.—American plan; excellent family hotel; $8-$14 single, $15-$25 double. Douglas 1646.

LINCOLN APTS., 1648 LUNT, ROGERS PK. —Hskpg. suites, $25 mo. up; rm.; Murphy bed, bath; Am. plan $10 wk. up. H. P. 900.

WISCONSIN HOTEL, OPP. LINCOLN PARK, 226 Wisconsin-st. — Permanent and transient; 15 min. to loop. Lincoln 1343.

BRITTANY APT. HOTEL. SEE ADV. IN furnished apartments North.

YOU'LL LIKE WEAVER'S HOTEL. COZY, mod.; 2-min. N.W.L. 1016 Wilson. Edg.2464.

HOTELS.

The St. George
ON THE MIDWAY
BLACKSTONE & 60TH-ST. Midway 5756.

What It Means to You. Every Desire Fulfilled.

The most advanced ideas in modern architecture and design have all been embodied in this PREFERRED HOME. Every model of convenience. Consists of a SPACIOUS LIVING ROOM, cabinet, wall bed, kitchenette, screened sleeping porch with awning, and PRIVATE BATH. Luxurious lounging rooms, lobby, parlors, and dining rooms at the service of guests at all times. European, $45 to $60 per month. American, $25 to $30 per week, family of two.

HOTEL APARTMENTS. 1 AND 2 ROOMS.

With all conveniences and comfort of 4 rooms, recep. room, kitchenette, bath, ice boxes, gas ranges, etc., close to lake, beaches and Jackson Park.

S. W. COR. 71ST AND EUCLID-AV.
S. W. COR. 52D AND HARPER-AV.
N. E. COR. 55TH AND CORNELL-AV.

AGENT ON PREMISES. WM. T. WOODLEY, 6 N. Clark-st. Franklin 5450.

Drexel Arms
200 ROOMS. FINEST BOULEVARD LOCATION. Large, attractive rooms, with private bath FOR 2 PEOPLE, $1.75 AND $2 A DAY. Single room with bath, only $1.25 a day. Every modern convenience; 18 minutes from center. Cottage Grove cars to door; elevated and Ill. Central 2 blocks. Phone Drexel 9373. CAFE THE BEST. MODERATE PRICES. DREXEL AND OAKWOOD-BLVD.

CLARENDON BEACH HOTEL. WILSON-AV. AT THE LAKE. Newest North Shore hotel; all rooms outside; each room with bath and large lighted closet; beautiful furnishings and equipment; spacious lobby, parlor, and bedroom; 18 minutes to loop, N. W. L.; also bus; rooms $9 per week up; concessions on leases. Popular priced cafe. PHONE SUNNYSIDE 4700.

HOTEL GRASMERE. European. 4621 Sheridan-rd. Ravenswood 3701. MOST EXCLUSIVE hotel on North Shore; just completed; every room with bath; single or en suite with private porches, large beautiful sun parlor; Wilson-av. sta. N. W. El., 18 min. to loop; two blocks from lake.

HOTEL LA STRAIN AND ANNEX, 3535 Ellis-av., modern rooms, single or en suite; overlooking Lake Michigan. American plan. Single, $8 to $12 week; double, $14 up. Best home cuisine. Special family rates. European: Attractive weekly and monthly rates. 1 block to I. C. and Cottage Gr. lines; 10 min. to loop. J. O'DONNELL, Prop. Phone Douglas 7100.

FERNWOOD APARTMENT HOTEL. 4050 Sheridan-rd. Phone Wellington 36. 2-3-4-5 ROOM COMpletely furn. modern apts.; exc. summer loc.; good trans.; fine for bachelors; maid service. Rate $70 per month and $20 per week and up.

HOTEL PLYMOUTH. 4700 Broadway. Edgewater 9200. MODERN, FIREproof. 18 minutes to loop. Nr. beaches. 1 block Wilson L sta. Single, 2, 3, and 4 room suites, with bath. Daily, $1-$4.

HOMELIKE HOTEL.

HOTEL HAYES AND ANNEX. Popular Priced Family Hotel. Rates $8.50 to $14.00 per week. AMERICAN PLAN. Ph. Hyde Park 4400.

COLONIAL HOTEL. 6325 Kenwood-av. Ph. Midway 1626. Rates $5 per week. EUROPEAN PLAN. Under new management of Hayes Bros.

HOTEL BIRCHMONT
AMERICAN PLAN. 1456 Fargo-av. Rogers Park 800.

HOTEL MELBOURNE. 4625 N. Racine-av. Sunnyside 5000. 100 LARGE OUTSIDE rms., each with bath and phone. Perfect service. Excellent cafe. One block west Wilson L sta., 18 min. loop.

EASTWOOD HOTEL. European. 4644 Sheridan-rd. Edgewater 3197. MOST HOMELIKE hotel on North Shore. Private baths and porches. Everything new; 2 blks. bathing beaches; N. W. L. 18 minutes to loop.

HOTEL BENTMERE. 601 DIVERSEY-PKY. PHONE DIVERSEY 2810. NEW, MOD. ROOMS, single or en suite, with or without bath. Phone in every room. Best transportation. $4.50 and up per wk.

HOTEL HARMONIA. 3000 Indiana-av. Phone Calumet 6200. European plan. All conveniences. Hot and cold water and private or detached baths all rooms. Rates $1 to $1.50 per day, $5 and up per week. The best hotel value.

BOARD WANTED.

BOARD—A HOME IN PRIVATE FAMILY OF one or two persons by lady of 45; city or adjacent suburb; references exchanged. Address E F 123, Tribune.

BOARD AND ROOM—BY ELDERLY LADY in Jewish family, South Side; state price. Address E 304, Tribune.

ROOMMATES.

GENT ROOMMATE TO SHARE WITH young man 3 rm. flat, facing S. Shore-drive; glimpse lake rear windows; nr. I. C. express; $18 mo. Box 156, Pk. Ridge, Ill.

YOUNG MAN WILL SHARE HOME WITH man; brd. opt.; piano; nr. Linc. Pk. Sup. 7114 after 6 p. m.

YOUNG BUS. WOMAN, SHARE MODERN 4 r. apt. with lady empl., or m. couple; refs. exch. Sundays or evngs. 4757 N. Clark, 3d.

TO RENT—HOUSES—SOUTH.

TO RENT—7 ROOM HOUSE; NEWLY painted and decorated; hot water heat; all improvements; beautiful location; lot 75x125 ft.; use of garage; rent reasonable. Apply 3521 W. 64th-st. or phone Hyde Park 3690.

TO RENT—BY OWNER, 12 ROOM BRICK residence, Drexel-blvd.; h. w. heat; furnished or vacant. Address E J 113, Tribune.

TO RENT—HOUSES—NORTH.

TO RENT — RAVENSWOOD, EXCELLENT neighborhood, modern 8 room house, steam heat, sleeping porch, fireplace, large lot, fine garden, garage; $40 a month; immediate possession. Phone Newcastle 377 or address E E 312, Tribune.

TO RENT—4752 KENMORE-AV., FINE 10 room colonial residence, with garage, for 2 or more cars; henhouse and garden; reasonable to responsible party. 348 W. Chicago-av. Phone 2985 Superior.

TO RENT—HOUSES—SUBURBAN.

TO RENT—NEW 5 ROOM BUNGALOW, screened porches, large, shady lot, Glencoe near depot. Possession now. Bargain at $35. Racine & Co., 19 S. La Salle-st.

TO RENT—ALL VAC. WILMETTE AND Kenilworth homes, from $25-35-$45-$75 to $100-$125 per mo. See PAUL SCHROEDER & CO., End L, Wilmette.

TO RENT—ALL VAC.—WILMETTE HOMES from $25-35-45-75 to $100 per mo. See Paul Schroeder & Co., End L, Wilmette.

TO RENT—OR FOR SALE—FURNISHED or unfurnished 12 roomed house. 1505 Oak-av., Evanston. Tel. E. 3497 M.

TO RENT—FURNISHED HOUSES.

TO RENT—5225 KIMBARK; 10 R., STEAM heat, furnished, $65. E. N. WEART & CO., 25 N. Dearborn-st.

WANTED—TO RENT—HOUSES.

WANTED—TO RENT—MODERN UP TO date detached residence, by family of adults, in desirable neighborhood on North Side; state terms, size of lot, construction of the house, when built, and kind of transportation. Address D P 291, Tribune.

WANTED—TO RENT—4 OR 5 ROOM cottage with 2 or 3 acres of ground within an hour's ride of 51st-st. Phone Stewart 5938.

TO RENT—FLATS—SOUTH.

TO RENT—3 AND 4 ROOM FLATS, $20 TO $25; steam, hot water, elec. light; nr. I.C. LENOX, 3537 Cottage Grove-av.

TO RENT—2, 3, AND 4 RM. APTS., STEAM, hot water, elevator, $17 to $22.50. N. E. Cor. 22d and Indiana. See janitor.

TO RENT—4 AND 5 RMS., 5210-27 DREXel-av.; new; sun parlor, high class decoration. Agent at bldg. Ph. Drexel 5824.

TO RENT—6 ROOMS, 2 BATHS, SUN PARlor; sublease very reas. 5095 Drexel-blvd., 1st. Kenwood 3843.

TO RENT—STRICTLY MODERN 4 RM. APT. Private front and rear porches. Rent $5... 7046 Princeton-av. See janitor.

TO RENT—1 RM.; PRIVATE BATH; $20. 556 E. 47th-st., CHATAIN & CO. Drexel 8321.

TO RENT—SIX ROOMS, ALCOVE, BATH, light 2d flat, $22; stove, gas range. 357 E. 29th-pl. Central 719. BURGE.

TO RENT—3635 VINCENNES-AV., NEAR Ellis Park and L; new light 4 rm. apt. with bath; steam; $28. See janitor.

TO RENT—3561 COTTAGE GROVE, 7 ROOM flat; bath, gas; $12.50. Inquire M. I. REIS, store, 3561 Cottage Grove.

TO RENT—2839 CALUMET-AV., TWO RM. flat; steam heat; hot water; gas range; free laundry; storerooms; adults; $14 up. Go see.

TO RENT—4 RM. FLAT; GOOD BATH; $14 mo. Apply 2968 South Park-av.

TO RENT—6034 WOODLAWN-AV., 4, 5, OR 10 r., $22.50 up. Fine for roomers. Owner.

TO RENT—4 ROOM APTS., MODERN, ½ blk. Wash. Pk., $32.50. 818 E. 57th-st.

TO RENT—6021 KENWOOD-AV., 8 R. MOD. sunny apt., nr. Univ., I. C., L. Midway 835.

TO RENT—5 RMS., 6034 STONY ISLAND; $35.50. J. B. WALLER. Central 3210.

TO RENT— SPECIAL VALUES IN HIGH GRADE MODERN APARTMENTS.

N. W. cor. Woodlawn-av. and HYDE PARK-BLVD. 7 and 9 rooms, 3 bathrooms, 2 sun parlors; costly interior finish. $125 and $150.

N. W. cor. Blackstone-av. and 57th-st. Elegant 8 rooms; corner; 3 bathrooms; $125.

N. E. cor. Kenwood-av. and 48th-st., 8 rooms, corner, 3 bathrooms; $150.

S. E. Cor. Grand-blvd. and 48th-st., 9 rooms, 3 bathrooms, sun parlor.

5019 Drexel-blvd., 11 rooms, 3 bathrooms, 2 sun parlors, garage; $200.

4448 Drexel-blvd., 8 rooms, 3 bathrooms; rent $125.

692 South Shore-blvd., elegant 8 room apt., 4 bathrooms, porches.

W. K. YOUNG & BRO., KENWOOD OFFICE, 47th and Lake Park-av.

TO RENT— 4472 to 4510 Oakenwald-av. 2-3-4-5 room apts. New, east front, English basement court bldg. in the best residential section of Kenwood, few hundred feet from the lake; large sun parlors, large living and dining rooms, breakfast rooms, kitchen and kitchenettes, finished in French gray woods, paneled walls, canvased and painted; lighting and other fixtures of most modern design. Unequaled transportation; I. C., elevated, and surface car lines. Rents $37.50 up. W. K. YOUNG & BRO., 47th and Lake Park-av.

TO RENT— TO RENT— Modern apartments in Woodlawn. Located east of Ill. Cent. Between 60th and 70th-sts. 4, 5, 6, 7 rooms. Outside light; hardwood finish. Will decorate to suit. Convenient to I. C. and S. S. L express and surface lines. $25 to $75 per mo. Complete list mailed upon request. JAMES G. BARSALOUX. 1501 East 63d-st. Tel. Hyde Park 10.

TO RENT— TO RENT BEST BARGAIN IN CITY. 4 ROOMS AND PORCHES. $30 AND $32.50. Elegant large modern court building; individual porches; all modern conveniences, steam heat, hot water, vacuum cleaning system, janitor service; all light, newly decorated, outside rooms, overlooking large court filled with trees, flowers, and shrubbery. 456 E. 34TH-ST., COR. VERNON-AV. NEAR THE LAKE. Janitor on premises. ONLY A FEW LEFT. ACT NOW.

2, 3 & 4 ROOMS
$32.50 TO $50.

4145-67 GRAND-BLVD.; new bldg.; disappearing beds; all latest improvements; porches or sun parlors each apt.; high class neighborhood; best transportation, one block to L or surface lines; beautifully decorated; can be rented furnished. See Agt., 404 E. 42d-st., or L. M. SMITH & BRO., 3947 Cottage Grove.

TO RENT— Flat 2—4200 Michigan, 6 rms., $35. Flat 4—4202 Michigan, 5 rms., $27.50. Flat 1—4206 Michigan, 6 rms., $35. Flat 2—63 E. 42d-st., 6 rms., $30. Flat 3—65 E. 42d-st., 5 rms., $28. Flat 2—67 E. 42d-st., 6 rms., 28. Flat 1—73 E. 42d-st., 5 rms., $22.50. Flat 2—59 E. 29th-st., 7 rms., $34. Flat 4—59 E. 29th-st., 7 rms., $30. THE UNIVERSITY OF CHICAGO, Midway 800. 5750 Ellis-av.

TO RENT— 4-5 ROOM APTS. N. E. cor. Indiana and 45th-sts. Handsome appointed bldg., rear yard, parked with trees and flowers; large light rooms. Rent $35 and $40. S. W. cor. Indiana and 45th-st. Elegant modern 4 and 6 room apts., $35 up. W. K. YOUNG & BRO., 47th and Lake Park.

TO RENT—CHOICE MODERN APTS. 6124 South Park-av., 4 r., $26.50 to $29.50; 6204 South Park-av., 4 r. ... $27.50; 6204 South Park-av., 5 r., 1st fl. ... $30.00; 1005 E. 55th-st., 1 r., 2d fl. ... $10.00; 5631-39 Kenwood-av., 4 r. ... $37.50 to $40.00; 5631-39 Kenwood-av., 5 r. ... $55.00; 355 E. 47th-st., 6 r., 4th fl. ... $27.50. T. E. Wells, 160 W. Jackson-blvd. Wab.3592.

TO RENT—COR. 5 ROOM APT., LARGE rooms, modern building, $42.50, 3d floor, or will rent furnished. 4758 Vincennes-av. Janitor will show. Also Have authority to sublease 6 room cor. apt., 1st floor, $75 per month, to give concession of 2 months. 1519 E. 60th-st. G. J. WILLIAMS, 326 River-st. Central 2100.

TO RENT—2, 3, 4 ROOM APTS., IN-A-DOR beds, sun parlors, high grade decorations and lighting fixtures, new court bldg., open for inspection. Rent $35 and up. 5220-28 Calumet-av. DEAN & MEAGHER. 320 E. 51st-st. Oakland 3989.

TO RENT — 4721 INGLESIDE-AV. FREE RENT TO OCT. 1 TO RELIABLE PARTY; 6 ROOMS, 2 BATHS, SUN PARLOR; STRICTLY MODERN. APPLY TO JANITOR, MR. GUGER, 946 E. 48TH-ST., BASEMENT, OR KURT ROSENTHAL & CO., 1609, 110 S. DEARBORN-ST. CENTRAL 7153.

TO RENT— Flat 1—1203 E. 60th-st., 4 rms., $32.50. Flat 1—6007 Woodlawn-av., 4 rms., $34. Flat 1—6009 Woodlawn-av., 4 rms., $34. Flat 3—6047 Ellis-av., 8 rms., $35. THE UNIVERSITY OF CHICAGO. Midway 800. 5750 Ellis-av.

TO RENT—3846 TO 50 ELLIS-AV. 7 AND 8 ROOM MODERN APTS., convenient to the I. C. and 39th-st.; large light rooms; finished in hardwoods; new decorations; rent $45-$50. EQUAL TO $75 APTS. W. K. YOUNG & BRO., 47th & Lake Pk.-av.

TO RENT—CHOICE MODERN APTS. 4706 Grand-blvd., 1st apt ... $120; 4710 Grand-blvd., 1st apt ... $120. 7 rooms and 3 baths; large living rooms; will decorate to suit tenant. T. E. Wells, 160 W. Jackson-blvd. Wab.3592.

TO RENT — HANDSOME 4 ROOM APTS., "TERRACE COURT," 5923-39 WABASH-AV. Opening on a spacious court filled with trees and shrubbery; private front porches; beautifully finished; rent $32.50. W. K. YOUNG & BRO., 5500 Indiana-av.

TO RENT—4742 DORCHESTER-AV., ATtractive 7 room apt., east front, overlooking the lake; beautifully appointed bldg., large living room, 25x20, finished in white enamel; new decorations throughout; $60. W. K. YOUNG & BRO., 47th and Lake Park.

TO RENT—6115 DORCHESTER-AV., 7 rooms, steam, hot water, janitor service, etc., near I. C., L and surface, $32.50. BYRON M. HOPKINS & SONS, 1402 E. 63d-st.

TO RENT—N. W. COR. 23D AND WABASH-av., convenient to downtown; steam heat, hot water, free laundry gas; 4 rms., $17 to $19; 5 rms., $23-$25; 6 rms., $27.50 to $35. Office, 28 E. 23d, near Wabash.

TO RENT—IF YOU ARE LOOKING FOR A desirable 6 or 7 room apartment now or Oct. 1st, with best of transportation, from $37.50 up, call at office, 6159 University-av. Hyde Park 54.

TO RENT—N. W. COR. 44TH AND ELLIS-av., 4 and 5 rooms; vacant now and Oct. 1; desirable in every way; ex. trans., $35-$45. H. F. NORCOTT & CO., 1007 E. 43d-st. Oak. 1302.

TO RENT—5640 SO. PARK-AV., FACING Washington Park; elegant 8 room 2d apt., all light, 2 baths, front and rear porches; possession now; reas. Apply S.M.Jess, Apt.1.

TO RENT—3 ROOM STEAM HEATED flats, $18 and $20. 739 E. 42d, near L. Phone Oakland 135; also completely furnished, $25. Address E J 437, Tribune.

TO RENT—BRAND NEW 4 AND 5 ROOM apts.; rents from $40 to $47.50; N. E. Cor. 68th-st. and Chappel-av. 6727 to 6753 Clyde-av. Agent on premises.

TO RENT—MOD. STEAM HEATED APTS. 5490 Hyde Pk.-blvd., 8 rms., 2d ... $55; 4939 Indiana-av., 8 rms., 2d ... $32.50. W. M. BRINKMAN, 3119 Indiana-av.

TO RENT — FOUR ROOM APTS.; NEW building; 4230-40 Michigan-av.; $37.50 each. WM. KIRK & CO., 404 E. 47th-st. Oak. 905.

TO RENT—$65 TO $75—6 ROOM APTS.; 2 baths, with showers; sleeping porches; dining, living rooms facing av.; s. w. cor. Clyde-av. and 70th-st. Agent on premises.

TO RENT—3902-6 CALUMET-AV., MODERN 5 and 6 room apts.; free gas in laundry; $28.00 and $32.50. W. MURRAY WRIGHT, MARQUETTE Bldg.

TO RENT—332 W. 71ST-ST., GOOD COMfortable 6 r.; steam; only $25. Let owner, not you, worry about coal. JOHN H. GAY, 7057 Wentworth. Stew. 7893.

TO RENT — 5322-24 CALUMET-AV., 6-7 rms., newly decorated, near park, L, car line, modern. HOFFMAN & BECKER, Drexel 700.

TO RENT—1120-26 47TH-ST., 2, 3, AND 4 rms., disappearing beds; rental $30 and $50. JOHN J. FISCHER, 10 S. La Salle-st.

TO RENT—3D APT., 9 RMS., OUTSIDE lgt., airy; bath, extra lav.; $50 mo.; 1 mo. concess. Apply 3544 Grand-blvd., 2d.

TO RENT—STEAM HEATED APTS. $14 TO $28 3 to 7 rms.; elec. light, good transportation. See janitor, 6621 Kenwood-av.

TO RENT—HIGH GRADE APT., 5 LARGE, light rms., 2 screened porches, shower bath, linen closet, sublease. Normal 4083.

TO RENT—MOD. 3, 4, 5, 6 RM. APTS.; IN-a-door beds; beautiful dec.; elec. pol. floors; st. ht. 4714 Evans-av.

TO RENT—4210 CHAMPLAIN-AV., 1ST AND 3d 4 room modern flats, $33.50. J. S. SHEARER & CO., 4255 Cottage Grove-av.

TO RENT—6558 DREXEL-AV., 1ST FLAT, 5 rooms; corner ... $31.00. CHESHIRE & SHOTWELL, 4304 Cottage Gr.

TO RENT—4435 INDIANA, 2D—6 RMS., large, light, strictly mod., $45.

TO RENT—FLATS—NORTH.

TO RENT—BIRCHWOOD AND ROGERS PK., choice apts., 3 to 8 rooms. JOHN J. CAULLET & CO. Ph. R. P. 9917.

TO RENT—7 RMS., $25; 1132 ARGYLE, 3D. WALLER, 1742 1st Natl. Cent. 3210.

TO RENT—7 RM. MODERN APTS., 1305-09 Astor-st., near lake and loop; $65; janitor.

TO RENT—6 LGT. RMS.; ST.; ELEC.; 2D fl.; $32. 846 Cornelia. Wellington 8673.

TO RENT—4 RMS., 4703 WINTHROP, 3D, $35. WALLER, Central 3210.

TO RENT—MOD. 4 AND 5 R. FLATS; ELECtric washer; $26-$38. 2732 N. Clark-st.

KENMORE-AV., 4647—TO RENT—HIGH class six room apt. Phone Lake View 3130.

NEW APARTMENTS
Rogers Park
Sun parlors, sleeping porches; 2 blocks to Loyola "L"; nr lake; possession now on October leases.

4, 5, 6, 7 ROOMS
NEAR NEW CHURCH AND COLLEGE.

Ideal 7 room apt. for physician; 2 baths, sun parlor, sleeping porch; English basement with office in connection. Reasonable rental.

We can reach almost any requirement of tenants in our new 2, 6, 12, 15 apt. bldgs.

OFFICE ON PREMISES. 6556 GLENWOOD-AV. [Opp. new St. Ignatius church].

RAY P. TENNES & CO. MAIN 1858. 10 S. LA SALLE-ST.

CHASE BUILDING
AWARDED GOLD MEDAL. 3200 SHERIDAN-ROAD.

Choice apartments overlooking yacht harbor, park, and lake; architectural design and view most beautiful in country; building occupying entire block, assures at all times abundant sunlight and air. Apply S. T. CHASE, 414 Monadnock Bldg. Tel. Harrison 4031.

TO RENT—ARGYLE AND OAKLEY-AV. 5 rooms. Steam heat; latest appointments. All light rooms. Elevated and surface transportation. Available garage space. $34.00 to $36.50. See them. You will rent them. E. R. HAASE & CO. 1774 Wilson-av. 1901 Montrose-av. Wellington 6230.

TO RENT—IN DETACHED NEW BRICK mod., 2 apts. on 30 ft. lots; 2d apt. 57 ft. long, 5 large rms. and sun parlor, hot water heat, so. front, ind. ent.; 2 yr. lease; $40; POSS. AT ONCE; storage for car in brick garage nearby; 5 rms., steam, 1st, $32.50; 5 rms., furnace, $23; new brick bungalow, 5 rms., furnace, $32.50; near to Montrose, Western, Lincoln cars; Rav. L. 2504 CULLOM, 2D. GRACELAND 3869.

EDGEWATER BEACH
WALLER, 5343 Sheridan-rd. See our 3 to 10 rm. apts. before choosing. Open evenings. Ph. Sunnyside 6060. Car will call by appointment.

LESSING AND ANNEX. Broadway and Surf-st. 5, 6, and 8 rooms in Lessing, $50 to $80. Annex, 7 and 3 rms., $90 to $110. Includes free use of light, refrigeration, and ice. Near Lincoln park and golf links.

TO RENT—NEW ELOISE APARTMENTS, highest grade apts., with every up to date feature; beautiful bldg. and surroundings; 4-5 rooms; $40 to $50, with concessions. Be sure to see them. Take N. W. L to Howard sta., n. to Juneway-ter., cor. Marshfield-av. Sunnyside 5216.

TO RENT—SHERIDAN-ROAD AT ARGYLE, 6 and 7 rm. apts.; sun parl., 2 baths; vac. cl.; nr. lake and Argyle L sta.; $75-$85. No. Edgewater, new 4 rm. apts.; all high grade appointments; nr. lake and L; $45-$50. W. S. HENNESSEY & CO., 1115 Argyle-st., at L sta. Edge. 1068.

TO RENT—APARTMENTS IN RAVENSWOOD. 2, 3, 4, 5 and 6 rooms, all heats; 2 rooms furnished for $5 extra, $16 to $45; excellent transportation. E. R. HAASE & CO., 1901 Montrose-av. Ravenswood Agents. 1774 Wilson-av. Wellington 6230.

TO RENT—BITTERSWEET-PL., EXTREMEly desirable 5 room, 2d floor apartment, half block from lake; screened porch, overlooking beautiful lawn; on account of leaving city must transfer lease; rent $50. Phone Graceland 7964.

TO RENT—STEAM HEATED FLATS, 1317 Foster; 5 rms., 1st, elect., $35; 2651 Florence, 7 rms., 3d, elect., $35; 2215-17 Clifton, 4 rms., 1st and 2d, $26; 551 Belden, 5 rms., 4th, elect., $30. WILLIAMS & HICKS, 748 Fullerton-av.

TO RENT—1410 ARGYLE, 2D FLOOR; 5 rooms, sun parlor, glazed sleeping porch; Argyle "L" sta.; $45 per mo. BROOMELL BROS. Main 1402. 111 W. Washington-st.

TO RENT— TO RENT. WAVELAND MANOR APTS., 813-831 WAVELAND-AV. Elegant 4 and 5 room apts., $35 up; convenient to L and surf. Agent on premises.

TO RENT—4700 BEACON-ST.—8 ROOMS, $60; 7 rooms, $50; 5 rooms, $35; mod., large porches, 2 baths; will decorate to suit; all outside rooms; res. district.

TO RENT—ROGERS PK., 4 AND 5 R., $35 to $42; sun par. and porch; all light; L, surf., N. W. Ry.; new. 1625 N. Shore. West 1631.

TO RENT— ORDWAY APTS., 816 Montrose, 4-5 rms., extra large and light, frt., back porch, strictly mod., 1 blk. lake, "L" exp. $40-$55. Edge. 4534.

TO RENT—WILL SUBLET AT REDUCED rental, beautiful 6 room apt., sun parlor, 2 baths, modern, etc.; near Lincoln park. Tel. Superior 3795.

TO RENT—SIX ROOMS, NEW BUILDING. High grade, light apmts., sun parlors, priv. porches, tile baths, showers; beautiful finish. Ideal loc. 1349 Winnemac-av., Argyle L Sta.

TO RENT—MODERN 6 RM. APT.; 2 BATHS and sun parlor; overlooking lake; Apt. 1. R. M. OTIS, 5756 Kenmore-av. Ph. Edgewater 2595.

TO RENT—7661 SHERIDAN-RD., BEAUTIful new apt. 7 r., sun parlor, sleeping porch, open for inspection; owner premises. Rogers Park 155.

TO RENT—4407-19 N. LINCOLN-ST., NEW 42 court bldg., 2 and 3 room flats; In-a-Dor beds, etc.; $28.50 to $35; newly furnished, $5 extra. Rav. "L" to Montrose.

TO RENT—COMPLETE OFFERINGS HIGH class apts. and houses. Lincoln Pk. district. PAUL STEINBRECHER & CO., Tribune Bldg.

TO RENT—FINE 11 RM. APT., CHOICEST neighborhood; 3 baths, $225; 1367 North State. J. B. WALLER, Central 3210.

TO RENT—ELEGANT 4 RMS., SUN PARlor; vacant Aug. 15. Concession. Ph. Edgewater 8010.

TO RENT—LARGE NEW 5 RM. APTS., large porches; nr. "L"; $40-$45; concession to right parties. 1261 Loyola-av.

TO RENT—5 RMS., SUN PARLOR; EDGEwater; mod.; only $45; possess. now; start rent Oct. 1. Ph. Sunnyside 3555.

TO RENT — 1321-23 COLUMBIA-AV., 5 room furnished apt., near N. W. L. for July and Aug., $30. Sunnyside 7225.

TO RENT—FREE TO OCT., HIGH CLASS 6 rm. apt., 837 Eastwood, nr. lake and Wilson ex.; lge. screened pch.; $60.

TO RENT—4 RM. APTS., REAR BLDG.; sun parlor; $37.50. M. SCHWARTZ. Rogers Park 7010.

TO RENT—4, 5, 6, 7 RM. MODERN APTS. Agt. on premises. 421 BELMONT-AV., ½ blk. w. Sheridan.

TO RENT—1514 WILSON-AV., 8 ROOM, light 2d flat, large porch and yard, steam and electric light; $42.50. Ph. Ravens. 6141.

TO RENT—7 ROOM MODERN 2D APT. IN Edgewater; inclosed rear porch; 2 blks. lake; 1 blk. L sta.; $60. 5702 Winthrop.

TO RENT—1746-54 BELLE PLAINE-AV.—Modern 4 rm. apts. near "L" sta., $31-$33. W. G. YOUNG & CO., 4606 Broadway.

TO RENT—5027-9 BROADWAY, ½ BLOCK Argyle "L," 7 room flat; furnace heat. WHITESIDE & WENTWORTH, 8 S. Dearbn.

TO RENT—APTS., STORES, OFFICES. G. F. GRANNIS & CO., 25 N. Dearborn-st. Randolph 6728-29. Diversey 4574.

TO RENT—5 RMS., SUN PARLOR; EDGEwater; mod.; only $45; possess. now; start rent Oct. 1. Ph. Sunnyside 3555.

TO RENT—BEAUTIFUL 5 ROOM APT., 3 baths, sun parlor, etc. 1334 Birchwood-av., near lake. Owner, Rogers Park 541.

TO RENT—WE HAVE THE FINEST APARTments in Rogers Park. E. SUMNER WALKER, Birchwood L sta. Rogers Pk. 169.

TO RENT—4 R. CHOICE APTS., $37.50 AND $40; poss. now. 922 and 918 Lakeside-pl., east of Sheridan-rd., nr. Wilson exp. sta.

TO RENT—SUBLEASE MODERN 6 ROOM apt., 638 Grace-st., nr. lake. Grace. 5848.

TO RENT—FLATS—NORTHWEST.

TO RENT—NEW RACE APARTMENTS, 2, 3, 4, 5, 6 rms., all latest features, in-a-dor beds, shower baths, beautiful park surroundings; nearby swimming pool; playground for the children; tennis court; 15 min. to loop, C. & N. W. Ry.; price $35 to $45. Office, 4106 Irving Park-blvd.

TO RENT—5 ROOM MODERN FLAT, FURnace heat. Conv. 3 surface lines, 2 through routes; Irving Park st. C. & N. W. Ry.; nr. Independence Pk. Ph. Ravenswood 9025.

TO RENT—3212 N. LARAMIE-AV., 5 RM. flats, stove heat, $12 per mo.; owner. Address D P 534, Tribune.

TO RENT—5 RMS., MURPHY BED, SHOWer bath, steam ht.; $35. 3236 Lawrence-av. Bowe & Cohlsraff Co. Ph. Irving 179.

TO RENT—5 R. MOD., FURN. HT., NR. INdependence Pk.; 5 surf. lines. Irving Pk. C. & N. W. sta. Ph. Ravenswood 9025.

TO RENT—6 R. APT., LIGHT, LARGE rms., elec., h. w. heat, $30. Good location, N. W. Side. Address E 180, Tribune.

TO RENT—FLATS—WEST.

TO RENT—SEE OUR 6 RM. STEAM HEATed apts., S. E. Cor. Jackson-blvd. and Paulina-st.; will decorate to suit; $35.

TO RENT—3303 W. ADAMS, 6 R., STEAM, bargain, $28; must rent. CLARK, 330 S. La Salle. Wabash 6672.

TO RENT—1247-9 W. MADISON-ST., 5 RMS., STEAM HEAT, ELEC. LT., $22.50. EST. H. B. PEABODY, 333 S. DEARBORN.

TO RENT—MODERN, STEAM HEATED apts. in Austin and Oak Park; 3 rms., sun porch, $30; 5 rms., $37.50; 6 rms., sun parlor, 2 baths, $60. Large list of other apartments. JOHNSON BROS. & COMPANY, 5958 W. Lake-st. Austin 200. Oak Pk. 163.

TO RENT— 2, 3, 4, and 5 rooms, $30 to $47.50. Best Austin location, 557-565 N. Pine-av.; new building; all large, light rooms; fine transportation. F. M. HUNTINGTON, Austin 8728.

TO RENT—HAMLIN-AV., S. 116—ELEGANT 6 rm. flat, facing Garfield pk. Ked 5090.

TO RENT—FURNISHED FLATS.

South Side.

TO RENT— TO RENT— FURNISHED OR UNFURNISHED. 1 AND 2 ROOMS. NEW FIREPROOF BUILDING. 801-5 DREXEL-SQUARE-BLVD. OVERLOOKING WASHINGTON PARK. HYDE PARK AND DREXEL-BLVDS. CHOICEST RESIDENTIAL SECTION IN THE CITY. AGENT ON PREMISES. M. B. MORAN & CO., 6 N. CLARK-ST. MAIN 1633.

TO RENT—MAID SERVICE, LIGHT AND GAS FURNISHED. High class 3 and 4 rooms with sun parlor; handsomely and completely furnished, in new building, exclusive residence neighborhood, one block from elevated, I. C., or surface lines; In-a-Dor beds, oil decorations, dressing rooms; very attractive; rent $55 to $75. 3972 Ellis-av. Agent on premises. Phone Drexel 2081.

TO RENT—FURNISHED APARTMENTS. HIGH CLASS, DELIGHTFULLY LOCATED MODERN BLDG., 4257-59 GRAND-BLVD. Suites 1-2-3-5-6 rooms. Each apt. has large living room, kitchenette, private bathroom, wall bed, gas range, ice box, telephone, elevator, and maid service. Several elegant 3, 5, and 6 room apartments, $65 up. Also suites of 1 and 2 rooms, $50 up. Phone Oakland 2604.

TO RENT—THE SHIRLEY— FIREPROOF APT. HOTEL. TWO ROOM APARTMENTS. COMPLETELY FURNISHED. $42.50, $45, to $55 PER MONTH. SPECIAL SUMMER RATES. INCLUDING LINEN, LIGHT, AND GAS. 4164 DREXEL-BLVD., S. W. COR. 42D-ST.

TO RENT—GRAND-BLVD. APTS. 4145-47 GRAND-BLVD. 2, 3, 4 rooms, newly furnished; new bldg.; Kenwood L and surface lines 1 block; $45 to $70. See apt. 404 E. 42d-st., or L. M. SMITH & BRO., 3947 Cottage Grove.

TO RENT—5041 DORCHESTER-AV., ATtractively furn. 2 and 3 rm. apartments; priv. phone, sun parlor, screened porch, dressing rm., disappearing bed, tub and shower bath; best trans.; $50-$75. Miss McLaughlin.

TO RENT—4104 MICHIGAN-AV., BEAUTIfully furnished apt., 2 r. and bath; new bldg.; California style; built-in bed; tiled bath and kitchenette; some with sleeping porches; $45 to $60.

TO RENT — DESIRABLE, NICELY FURnished, modern six room apartment on Grand-blvd.; good transportation; $45 per month for right party. 3700 Grand-blvd., 3d apt.

TO RENT—4 ROOM FURN. APT. 1 BLK. lake, express and surface; was rented for $75. Terms to reliable married couple. Am leaving city. Phone Blackstone 2594.

TO RENT—2446 MICHIGAN-AV., ONE RM. with convenience of 4; Murphy bed, kitchenette; beautiful bldg.; close in; $5 to $10 weekly. Phone Cal. 5428.

TO RENT—BEAUTIFUL APARTMENT, ½ blk. Wash. Pk., 1½ blks. U. of C.; gas and electric included; $47.50. 818 E. 57th-st., 2d.

TO RENT—6030 STONY ISLAND-AV., 4 rms. and bath; an ideal home; opp. pk.; I. C., L; ref.

TO RENT—3 ROOM FURNISHED STEAM heated flats; $25. 739 E. 42d. Oakland 135. Address E J 438, Tribune.

TO RENT—2-3 ROOM APTS., UNFURN., $18-$25; furn., $26-$33; nr. U. of C. and L. 6158 Ingleside-av. Midway 5145.

TO RENT—5-6 ROOM FURN.; FINE BLDG.; n. w. cor. Mich.-av. and 48th. Drex. 1879.

TO RENT—FURN., COZIEST 3 R. FLAT IN city; adults; pr bath 750 E 46th, Apt. 3.

TO RENT—NICE FUR. 2 RM., BATH AND kit.; I. C. ex 4706 Kimbark Oak. 751.

TO RENT — 3921 GRAND-BLVD., ELEG. furn. 4 rm. apt.; piano; $50 mo.; L exp.

TO RENT—3915 ELLIS-AV., 2 AND 3 RM. apts. complete. See janitor on premises.

TO RENT—816 E. 58TH-ST., NEW 5 RMS., nr. park, University, $42.50. Black. 3767.

TO RENT—3 RM. APT., KIT. 5307 BLACKstone. Enquire tailor shop.

North Side.

TO RENT— FERNWOOD APT. HOTEL. 4048-58 Sheridan-road. Phone Wellington 36. AND THE FRONTENAC APTS., 725-747 Irving Park-blvd. Phone Lake View 7672. High class 3 to 6 rooms, completely furnished for housekeeping, including linen, light and gas, with or without maid service; near lake, bathing beaches, and Sheridan L exp. sta.; 15 min. to loop; rate $65 mthly. and up; $20 wkly. and up. Must be seen to be appreciated.

Eastwood Beach Apts.
811 to 817 EASTWOOD-AV. AT THE LAKE.

Suites of living rooms, breakfast room, kitchenette, dressing room, and porcelain baths with showers; appointments of highest grade; either furnished or unfurnished; from $40 to $100 per month; with or without maid service; leased to people of reference only. Features are ballroom, lounging room, smoking room, shower and dressing rooms, roof terrace, etc. Make applications now. Phone Sunnyside 2345, Edgew. 8838.

NEW 2 ROOM APTS.
OVERLOOKING LAKE.

813 Sunnyside-av., ½ block from Clarendon beach, 2½ blocks from Wilson L. Apt. consists of living room, in-a-dor bed, dressing room, bath, kitchen, and breakfast room. Apt. and furniture new. See agent at building, or phone Graceland 2016, between 12 and 2 or after 6.

TO RENT—THE "GLENGYLE," NEW 8 story fireproof apt. hotel, overlooking lake; very exclusive, 2 and 3 rm. furnished apts., arranged for home comforts, combined with home service; $55 to $100 per month, including light, gas and service. 941 Glengyle-pl., east of Sheridan-rd., two blocks Argyle L station. Phone Sunnyside 4820.

TO RENT—THE NEW HIGHLANDS. Strictly fireproof apt. hotel. Home comforts combined with hotel service. Free gas, lighting and elevator service; 1 to 4 rooms; $39.50 to $125. Birchwood-av. at Greenview. 2 blocks Birchwood L. Booklet sent on request. Phone R. Park 6100.

TO RENT — JUNIA COURT APT., 4000 Kenmore-av. The most accessible, convenient, modern and completely furnished 2 and 3 room apartments in the city; one block Sheridan L station; $35 and up. Agent on premises.

TO RENT—6 R., FUR. OR UNFUR., ELEgant or moderate; in beaut. BELLEVUE-PL.; easy wk. to lp.; ½ bl. priv. bth. beach; very clean and new; choice of floors; elev.; mod.; small refined families especially catered to; very quiet; free vacuum cleaner. The FLORENCE, 27 Bellevue-pl.

TO RENT — HANDSOMELY FURNISHED seven room apartment on Sheridan-rd., near Argyle-st. Will rent until May 1, 1918. Beautiful, large rooms. $135 mo. A real home. Must be seen to be appreciated. First class references required. Phone Sunnyside 1869.

TO RENT— BRITTANY APT. HOTEL. 5528 Kenmore-av. Sunnyside 1628. 1-2-3 ROOM FURN. suites, pr. b., kitchenette, lounge rm.; best N. Shore; loc. blk. to lake. Bryn Mawr L. Privacy of home life with hotel service.

TO RENT—FOUR ROOMS, BATH, ELEgantly furnished, solid mahogany, old ivory bedroom suite; Wilton rugs, silk drapes, all new; exclusive neighborhood; half block Lincoln Park; $75. 2309 Commonwealth-av. See janitor.

TO RENT—CHOICE LOCATION, NR. L. S. drive; exclusive home apt., silver, linen, etc. All newly dec.; $80 per month for 2 months, $75 longer term. 25 Bellevue, apt. 4. Edge. 9263.

TO RENT—$38.50; ONE GREAT SNAP; must leave city; lovely furn. cozy 4 rm. stm. heated apt.; bird's eye maple bedroom set; nr. Montrose "L" ex.; 4356 N. Winchester-av., cor. Montrose. Lake View 3068.

TO RENT—MAGNOLIA TERRACE APTS. 2 and 3 rms. completely furn.; resid. dist. nr. Argyle L sta., beach, $13.50 per week and up. 4878 Magnolia-av. Sunnyside 6745.

TO RENT—FURNISHED 4 ROOM APARTment; immediate possession; 1 year lease to responsible people, $65. 5024 Winthrop-av., ½ blk. Argyle sta. Sunny. 1800.

TO RENT—RARE CHANCE, APARTMENT, 5 rooms; well arranged, light, new, nicely furn.; $70. 4308 Sheridan-rd., "F." Lake View 7344.

TO RENT—FURNISHED FLAT, BY WEEK, mo., or year; new court bldg.; nr. city and Fullerton L. 2110 Seminary. Diversey 3655.

TO RENT—2 ROOM KITCHENETTE APT., furn. or unfurn. Call evenings or Sunday. Robinson, 830 Dakin. Rav. 2437.

TO RENT—SMALL APARTMENT, NICELY furnished, near L and bathing beach. 935 Sunnyside-av., c. o. janitor.

TO RENT—2501 SUNNYSIDE-AV.—MOD. 4 rm. furn. apt., $40; nr. L. Ph. Ravenswood 10179.

TO RENT—420 DEMING-PL., 2 RM. APT., well furnished; shower bath, sun parlor; by week or month; nr. Linc. Pk.; exc. trans.

TO RENT—3249 BISSELL, COR. BELDEN, comp. furnished; stm.; elec. Linc. 536.

TO RENT—FURNISHED 5 RM. APT. UNTIL May 1st; adults. Ph. Rogers Park 5873.

TO RENT—1523 LA SALLE, NEWLY FUR. 4 rm. flts., baths, el. lt. $11 wk. Jan.

Northwest Side.

TO RENT—4 ROOM FURN. FLAT; MODern. 2439 N. Kedzie-blvd.

West Side.

TO RENT—339 STANLEY-TERRACE; NICEly furnished 4 room flat. See janitor or call Seeley 3292.

WANTED—TO RENT—FLATS.

WANTED—8 OR 9 ROOM HIGH CLASS FURnished apartment, Kenwood district; family of two; second apt. preferred. Address E 575, Tribune.

WANTED—TO RENT—3 OR 4 ROOM APT. with bath, st. ht. Address F 90, Tribune.

TO RENT—STORES—DOWNTOWN.

MALLERS BLDG.
S. E. Corner Madison and Wabash-av.

Second Floor Corner space for BANK or large DISPLAY ROOMS.

STORE on Madison-st. for retail.

OFFICES with unexcelled light, suitable for General Offices, etc. Apply Room 1109. Office of Building.

NEW MORRISON HOTEL.
ONE STORE LEFT. SUITABLE FOR JEWELRY OR ... APPLY H. A. RICE. Morrison Hotel. Central 3880.

TO RENT—SPACE, 40X22, N. W. COR. W. Lake and Jefferson. Large plate glass display windows. Floors will carry heavy mdse. Free service night watchman and janitor. HENRY A. KNOTT, 1034 Continental & Commercial Bank Bldg.

TO RENT—228 W. RANDOLPH, NR. 5TH-av., mod. store and base., 20x90 to alley; also 325 River-st., 24x90; side alley. FRANK S. PAGIN & CO., 32 W. Washington.

TO RENT—668-672 S. STATE-ST., EXCELlent location for fruit or drug store; cheap rent. B. B. CLOVER & BRO., 69 W. Washington-st.

TO RENT—123 S. 5TH-AV., NR. ADAMS; store or building, 35x90; will remodel. FRANK S. PAGIN & CO., 32 W. Washington.

TO RENT—STORES, 324 FEDERAL-ST., opposite Monadnock Block; modern building; long lease. For saloon or other line.

TO RENT—STORES—SOUTH.

TO RENT—7452 HARVARD, HTD. ... 1110 E. 55th-st., heat ... 6909 Wentworth-av., heated ... 2135 Indiana-av., heated ... 369 E. 61st-st., stove heat ... 6244 South Park-av., stove heat ... T. E. Wells, 160 W. Jackson-blvd. Wab.3592.

TO RENT—5524 S. HALSTED, NEAR 55TH-ST., LARGE, MODERN STORE, FRONT NEWLY DECORATED, SUITABLE FOR SHOE OR DRY GOODS, REASONABLE. FOR INFORMATION CALL KENWOOD 992.

TO RENT—STORE 5919-21 PRAIRIE-AV. Fine for grocery, market, etc.; concession to right party. S. H. NEWMAN, 11 S. La Salle-st. Rand. 4980.

TO RENT—STORE, 20X75; BEST RETAIL district in Hyde Park; rent $60. 1515 E. 55th-st.

TO RENT—352 W. 72D, AT R. I. STATION, deep store, $25. Blackstone 879.

TO RENT—STORES—NORTH.

TO RENT—STORES AND OFFICES, NEW Rog. Pk. bldg., S. E. Cor. Jarvis and Greenview-av., at Birchwood L sta.; live location; investigate quick. E. SUMNER WALKER, 1517 Jarvis-av. Rog. Pk. 169.

TO RENT—STORE, OPP. RAVENSWOOD Terminal Sta.; exc. chance for confectionery, cigar, dry goods, men's furnishing, cloak, shoe store, etc. L. C. FRETER, near Kimball "L" sta. Irving—1157.

TO RENT — $37.50 — STEAM HEATED stores in 30 apt. buildings. See janitors, 2856 N. Clark-st. and 1106 Wells-st. THEODOR W. BUHMANN, 2634 N. Clark-st.

TO RENT—STORE, DEVON-AV., COR. Lakewood; good location shoe store. Phone Sunnyside 7348. Sontag Bros., Agts.

TO RENT—STORE; BEST LOC. IN CITY, s. w. cor. State and Illinois-sts.; $20 a month; long lease. Phone Central 6895.

TO RENT—OFFICES AND STUDIOS.

Downtown.

SUITE, MAHOGANY FURNISHED throughout, with beautiful rugs, desks, etc., in one of the best loop buildings. Will sublet with or without furniture, or sell same on satisfactory terms. PHONE RANDOLPH 2126.

FOR RENT—FURNISHED OFFICES, MARquette building, including reception and two private rooms, $75 per mo. Address E J 129, Tribune.

TO RENT— THE VENETIAN BUILDING, FOR SHOPS, 15 E. Washington-st. WOMEN'S WEAR ONLY. Ideal location. Moderate rents. JOHN R. MAGILL & CO., AGENTS, 35 N. Dearborn-st. Central 7900.

TO RENT—SUITE, 21 N. LA SALLE, $15; 2 rm. suite, top fl., 109 N. Dearborn, $30. Furnished office, 123 W. Madison, $30. 3 rm. suite, 20 E. Jackson-blvd., $35. G. V. & J. M. CLEARY, 20 E. Jackson-blvd. Harrison 2165.

TO RENT—MAHOGANY FURNISHED PRIvate office facing street, in modern office building; light, airy, and cool; all office conveniences; $20 month. 869 Transportation Bldg.

TO RENT—TACOMA BUILDING. Two light private offices and reception room, $40. Also offices en suite or desk space. THE UNIVERSITY OF CHICAGO, 5 N. La Salle-st. Franklin 3461.

TO RENT—DESK ROOM OR OFFICE SPACE with phone service on second floor U. S. Express bldg. W. F. KAISER & CO., 60 W. Washington-st.

TO RENT—ALL DAYLIGHT OFFICES, $20, $25, $30, $35 per month, including janitor service. Apply 301 Manhattan Bldg., 431 S. Dearborn-st. Tel. Harrison 1200.

TO RENT—2 PRIVATE OFFICES, EN suite. BROTHERS & FAIRFIELD, 802 New York Life Bldg., 39 S. La Salle-st. Central 5003.

TO RENT—OFFICES, LARGE AND SMALL—Single, $10, $12.50, $15 per month; suites of 2 to 5 rooms, $20 up. BONHEUR, 326 River-st. Central 2100.

TO RENT—IN CHEMICAL BUILDING, 117 North Dearborn-st., excellent office space, $20 to $65, including janitor service. ROSS & CO., Railway Exchange. Wab. 1052.

TO RENT—LIGHT PRIVATE OFFICE, well furnished; reasonable. 1143 First National Bank Bldg. Phone Randolph 1115.

TO RENT — STRICTLY HIGH CLASS PRIvate office; desk space; exceptionally reas.; steno.; best ser. Rm. 307, 104 S. Michigan.

TO RENT—BEST AND CHEAPEST LOOP offices, furnished; also desk space; all conveniences. 1504 Lytton Bldg., 14 E. Jackson.

TO RENT — CHOICE OFFICES IN ADAMS Express building. J. B. McCORD & CO., 115 S. Dearborn-st.

TO RENT—MOST DESIRABLE LIGHT OFFICE, $15. 180 N. Dearborn-st., R. 515.

TO RENT—DESIRABLE OFFICES, $15-$35. 120 S. State-st. C. V. McERLEAN, 39 S. La Salle-st.

TO RENT—OUTSIDE PRIVATE OFFICE, with or without service; also desk room. MR. SCOTT, 1512 Lytton Bldg.

TO RENT—OFFICE, COMPLETELY EQUIPped. Continental-Commercial Bank Bldg. 208 S. La Salle-st. Inquire Room 822.

TO RENT—FURN. PRIV. OFFICE IN CORner suite; unlimited phone service. R. 701, 123 W. Madison-st. Tel. Randolph 1336.

TO RENT—LIGHT PRIV. OFF., USE wait. rm. and phone. 720, 17 N. La Salle-st.

TO RENT—OFFICE AND DESK ROOM. R. 811, 189 W. Madison-st.

TO RENT—PRIV. OFFICE AND DESK RM. Suite 810 Advertising Bldg.

General.

TO RENT—S. W. COR. CICERO AND WEST END-AV., offices and shops suitable for doctors, dentists, beauty parlors; NEW BUSINESS BLOCK, containing 1,600 seat theater, 19 stores, and 39 flats. BEST LOCATION IN CITY. Agent on premises. G. H. GOTTSCHALK & CO., 111 W. Washington-st. Franklin 2800.

TO RENT— OFFICE. S. E. Cor. Wilson & Broadway. 24 ft. office with priv. recepn. rm., facing Wilson-av.; rent $25. GORDON STRONG & CO., 209 S. State-st. Harr. 8191.

TO RENT — BEAUTIFUL OFFICES. VERY prominent north side corner, single or en suite; Sheridan-rd. and Clarendon. CREMIN & O'CONNOR, 105 N. Clark-st.

TO RENT—DR.'S OFFICE ABOVE DRUG store, cor. Devon and Lakewood-av. Phone Sunnyside 7348. Sontag Bros., Agts.

TO RENT—MODERN OFFICE FOR DOCTOR or lawyer; new bldg. 1118 W. 55th.

TO RENT—FLOORS AND LOFTS.

TO RENT— LAKE SHORE AND OHIO BLDG. S. W. COR. LAKE SHORE-DR. AND OHIO. Near Municipal Pier. Grand-av. car line to building. Positively the most desirable space of its kind to be found. LOW RENT AND INSURANCE. Wonderful light and air. BOWES REALTY CO. M. 2181. OWNERS. 30 N. La Salle-st.

TO RENT — ALL OR A PART OF ... square feet of all daylight space. Top floor fireproof building. Particularly attractive for laboratory and analytical work, on account of light and vents. Price very attractive. For full particulars apply BALLARD, ROWE & WHITMAN, Harrison 1200. 431 S. Dearborn-st.

TO RENT—FLOOR SPACE. 341 E. Ohio-st. We have 5,000 or 6,000 square feet for rent. Fireproof building; good location; all light. WINSTON & CO., 1414 First National Bank Bldg.

TO RENT — FLOORS, BLDGS., STORES. CHANDLER, HILDRETH & CO., Cent. ...

WANTED—STORES, OFFICES, LOFTS.

WANTED—TO RENT—OFFICE SPACE; reas. for chiropodist. Ph. Humboldt ...

TO RENT—MFG. PROPERTY.

TO RENT—CHEAP, ALL OR PART OF 4 stores with basement; 646-652 E. 47th-st.; will remodel. T. E. WELLS, 160 W. Jackson, Wabash 3592.

TO RENT—412 N. SANGAMON, NEAR ..., 3 story bldg., 105x60, with yard; will divide. W. J. CUMMINS, Harris Trust Bldg.

TO RENT—COMPLETE LIST OF ... floors, buildings on North and West Sides. ALBERT H. WETTEN & CO., 108 S. La Salle-st.

TO RENT—5 STORY MILL CONST. BLDG., 40,000 ft., C. & N. W. switch. PAUL C. LOEBER & CO., 111 W. Washington.

TO RENT—WILL BUILD TO SUIT ON ... switch; corner lot, 148x119 ... HART & WEBSTON, 5 N. La Salle.

TO RENT—SPACE, WITH POWER, ... quire 1st floor, ...

...ES—DOWNTOWN.
...RS BLDG.
...son and Wabash-av.
...r space for BANK or
...LAY ROOMS.
...ison-st. for retail.
...xcelled light, suitable
... Offices, etc.
... Office of Building.
...ORRISON
...TEL.
...ORE LEFT.
...WELRY OR SECRA
...L. A. RICE.
Central 2880.
...20X22. N. W. COR. W.
... Large plate glass dis-
... will carry heavy mdse.
...chman and janitor.
...A KNOTT.
... Commercial Bank Bldg.
...RANDOLPH, NR. 5TH-
... base.. 20x90 to alley;
...x90; side alley.
...CO., 32 W. Washington.
...S. STATE-ST., EXCEL-
...uit or drug store; cheap
...O., 69 W. Washington-st.
...TH-AV., NR. ADAMS;
...35x90; will remodel.
... CO., 32 W. Washington.
... 324 FEDERAL-ST.
... Block; modern build-
... saloon or other lines.

...TORES—SOUTH.

...RVARD. HTD. $30
... heat 35
... heated 50
...eated 50
... heat 25
..., stove heat 20
...Jackson-blvd. Wab.3592.
...HALSTED. NEAR 55TH-
...DERN STORE, FRONT
...ED. SUITABLE FOR
...DS. REASONABLE. FOR
...L KENWOOD 902.
... 5919-21 PRAIRIE-AV.
...market, etc.; concession
...H. NEWMAN, 11 S. La
...
... 20X75; BEST RETAIL
...ark; rent $60. 1513 E.
...2D, AT R. I. STATION
...Blackstone 879.

...TORES—NORTH.

...S AND OFFICES, NEW
...S. E. Cor. Jarvis and
...rchwood L sta.; live lo-
... quick. E. SUMNER
...vis-av. Rog. Pk. 169.
... OPP. RAVENSWOOD
... chance for confection-
... men's furnishing, cloak,
... C. FRETER, near Kim-
...k 1157.
...50 — STEAM HEATED
... buildings. See janitors,
...nd 1106 Wells-st.
...MANN, 2634 N. Clark-st.
...E. DEVON-AV., COR.
... location shoe store.
...48. Sontag Bros., Agts.
... BEST LOC. IN CITY.
... and Illinois-sts.; $20 a
... Phone Central 6895.

...ICES AND STUDIOS.

...wntown.

...OGANY FURNISHED
... with beautiful rugs.
... one of the best loop
... sublet with or with-
...or sell same on satis-
...RANDOLPH 2126.

...NISHED OFFICES, MAR-
... including reception and
... $75 per mo. Address E J

...ETIAN BUILDING,
...R SHOPS.
... Washington-st.
...S WEAR ONLY.
...n. Moderate rents.
...GILL & CO., AGENTS.
...st. Central 7900.
..., 21 N. LA SALLE, $18.
..., 109 N. Dearborn, $30.
... 123 W. Madison, $30.
...E. Jackson-blvd., $35.
... J. M. CLEARY.
...lvd. Harrison 2165.
...OGANY FURNISHED PRI-
... street, in modern office
...ry, and cool; all office con-
...month. 869 Transportation

...MA BUILDING.
...ate offices and reception
...offices en suite or desk space.
...ERSITY OF CHICAGO.
... Franklin 3461.
... ROOM OR OFFICE SPACE
...vice on second floor U. S.
... CO., 60 W. Washington-st.
... DAYLIGHT OFFICES, $20
... per month, including janitor
...01 Manhattan Bldg., 431 S.
... Harrison 1200.
... PRIVATE OFFICES, EN
...ERS & FAIRFIELD, 602
... Bldg., 39 S. La Salle-st.
...CES, LARGE AND SMALL
... $12.50, $15 per month;
...and 5 rooms, $20 up.
...S River-st. Central 2100.
...HEMICAL BUILDING, 117
...n-st., excellent office space
...uding janitor service.
...lway Exchange. Wab. 1052.
...GHT PRIVATE OFFICE,
... reasonable. 1143 First Na-
... Phone Randolph 1118.
...RICTLY HIGH CLASS PRI-
...k space; exceptionally reas.;
...Rm. 307, 104 S. Michigan.
...T AND CHEAPEST LOOP
...d; also desk space; all con-
...Lytton Bldg., 14 E. Jackson.
...HOICE OFFICES IN ADAMS
...g. J. B. McCORD & CO.
...st.
...T DESIRABLE
...T OFFICE, $15.
... Dearborn-st., R. 515.
...IRABLE OFFICES, $18-$20.
...S. C. V. McERLEAN, 39 S.
...TSIDE PRIVATE OFFICE,
...ut service; also desk room.
...12 Lytton Bldg.
...ICE, COMPLETELY EQUIP-
...ntal-Commercial Bank Bldg.
...st. Inquire Room 822.
...N. PRIV. OFFICE IN COR-
...mited phone service. R. 701.
...-st. Tel. Randolph 1336.
...GHT PRIV. OFF., USE
...phone. 720, 17 N. La Salle.
...ICE AND DESK ROOM. R.
...Madison-st.
...V. OFFICE AND DESK RM.
...vertising Bldg.

...General.

...V. COR. CICERO AND WEST
...ces and shops suitable for
...ts, beauty parlors; NEW
...OCK, containing 1,600 seat
...es, and 39 flats.
... LOCATION IN CITY.
...ent on premises.
... GOTTSCHALK & CO.,
...ington-st. Franklin 2800.
... OFFICE.
...v. Wilson & Broadway.
...with priv. recepn. rm., facin-
...t $25.
...N STRONG & CO.,
... Harr. 8191.
... BEAUTIFUL OFFICES. VERY
...rth side corner, single or en
...-rd. and Clarendon.
...O'CONNOR, 105 N. Clark-st.
...R.'S OFFICE ABOVE DRUG
...yon and Lakewood-av. Phone
...s. Sontag Bros., Agts.
...DERN OFFICE FOR DOCTOR
...w bldg. 1118 W. 55th.

...—FLOORS AND LOFTS.

...ORE AND OHIO BLDG.
...AKE SHORE-DR. AND OHIO.
...ar Municipal Pier.
...v. car line to building.
...ly the most desirable
... of its kind to be found.
...ENT AND INSURANCE.
...nderful light and air.
...WES REALTY CO.,
...OWNERS. 30 N. La Salle-st.
... ALL OR A PART OF 8,000
... of all daylight space. Top floor
...ing. Particularly attractive for
...d analytical work, on account
...nts. Price very attractive. For
...e apply
...D, ROWE & WHITMAN,
...00. 431 S. Dearborn-st.
...LOOR SPACE.
...-st. We have 5,000 or 6,000
...or rent. Fireproof building;
... all light.
... WINSTON & CO.,
...rst National Bank Bldg.
... FLOORS, BLDGS., STORES,
..., HILDRETH & CO., Cent. 5151.

...STORES, OFFICES, LOFTS.

...D RENT—OFFICE SPACE,
...ropodist. Ph. Humboldt 2045.

...T—MFG. PROPERTY.

...HEAP. ALL OR PART OF 4
... basement; 646-652 E. 47th-st.
..., 160 W. Jackson. Wabash 3592.
...2 N. SANGAMON, NEAR KIN-
... bldg., 105x60, with yard; will
...CUMMINS, Harris Trust Bldg.
...OMPLETE LIST OF STORES,
...ings on North and West Sides.
...WETTEN & CO., 108 S. La Salle.
... STORY MILL CONST. BLDG.
... C. & N. W. switch.
...EBER & CO., 111 W. Washington.
...ILL BUILD TO SUIT ON BELT
...rner lot, 145x122; close in.
...WHETSTON, 5 N. La Salle-st.
...SPACE, WITH POWER, IN
...floor. 426 Armour-st. Peterson.

TO RENT—MFG. PROPERTY.

TO RENT—1,000,000 SQUARE FEET OF factory space, 10c; sprinkler system; railroad switches operated by C. & N. W. Ry. and Chicago Outer Belt; lake transportation; abundance of labor. Manufacturers' Terminal Co., Waukegan, Ill. Ph. Waukegan 190-191, or 1606 Tribune Bldg. Tel. Randolph 1853.

TO RENT—OR FOR SALE—FACTORY BLDG., 20,000 sq. ft., 3 miles from City Hall; equipped with punch presses, lathes, drills, tappers, and plating plant; might take stock in good business as part payment. Address D S 52, Tribune.

TO RENT — A HEAVILY CONSTRUCTED building containing 100,000 square feet; rent 15 cts. per sq. ft. Also have several other choice properties with R. R. facilities which we will improve to suit tenants. MADDEN BROS., 140 S. Dearborn-st.

TO RENT—BRICK BUILDING IN REAR OF 508 S. Cicero-av.; light on all sides; for light manufacturing or tailoring shop; will remodel to suit tenant. Apply 734 S. Crawford-av.

TO RENT — AUTOMOBILE SALESROOMS, service stations, and switch track ppty.; will build on term lease. BALLARD, ROWE & WHITMAN. Tribune Bldg. Randolph 1979.

TO RENT—BUILDINGS.

TO RENT—NEW 1 STY. BLDG., 12,000 FT., 4 miles south; C. & L. C. frt. sta. 1 block. MONTAGUE & SON, 25 N. Dearbn. Cent. 5012.

TO RENT—2 STORY BLDG., WITH LARGE elevator; suitable for autos. 1233 S. Michigan-av. See MR. CUNNINGHAM.

TO RENT—MISCELLANEOUS.

TO RENT—IF YOU ARE IN THE MARKET for buildings, stores, or floors, write us. ALEX. FRIEND & CO., 29 S. La Salle-st.

TO RENT — BUILDINGS, STORES, AND floors in all parts of the city. Send for list. WILLIS & FRANKENSTEIN, 110 S. Dearb'n.

STORE AND OFFICE FIXTURES.

JULIUS BENDER,
901-903-905-911 W. MADISON-ST.
TELEPHONE MONROE 1712.
Manufacturers and jobbers of store and office fixtures. Second hand fixtures of every description. Terms, cash or time.

CASH REGISTERS AND COMPUTING SCALES bought, sold, and exchanged; lowest prices in the city.
JAC. LEDERER, INC.,
644 W. Madison-st. Monroe 2496.

FOR SALE—OFFICE TABLES, 28x42 inch, oak, imitation leather top, $2 each; flat top desks, oak, $8; Hamberg letter file cabinets, cost $125, price $25; used office chairs, $1.50 each. Phone Seeley 3631.

FOR SALE—1 LARGE REVOLVING OAK clothing cabinet; bargain; 1 large glass wall case, $15; 1 grocery show case, $10. Phone Seeley 3631.

172 W. LAKE-ST.—NEW AND USED OFFICE furniture. Large assortment and plenty of it at our new address. Sabath Desk Company, 172 W. Lake-st. Phone Main 856.

DESKS—ROLL TOPS, FLAT TOPS, TYPEwriter desks, tables, chairs, filing cabinets. All repaired and refinished at rock bottom prices. Franklin Desk Co., 163 W. Monroe-st.

AMERICAN STORE FIXTURE CO.,
121-123-125 S. Halsted-st.
Best values in used and new store fixtures for every business always.

WE MANUFACTURE AND SELL ALL kinds of store fixtures at lowest prices. Immense large stock of used fixtures at 40c on dollar. CHAS. BENDER CO., 608-614 Wells-st.

FOR SALE—OFFICE FURNITURE.
Office desks, tables, chairs, filing cabinets, etc.; at sacrifice prices owing to moving; no dealers. 1300 S. Racine-av., 5th floor.

GLOBE-WERNICKE CO.,
11 and 15 N. Wabash-av.
Used Desks, Chairs, and Files.

FOR SALE—DELICATESSEN COUNTER, one large butter box, reasonable. 2602 Lawrence-av.

FOR SALE—10 NEW WIRE TABLES, 40 chairs, cheap for cash. BAER BROS., 4759 N. Kedzie. Monticello 3822.

DESKS—ROLL TOP, $13; FLAT, $10; TYP. desks, $10; table, $5; chairs, $1; bargs. in new furn. H. Walter Brown Co., 160 W. Lake.

DESKS, CHAIRS, CABINETS, ETC., bought, sold, and exchanged. P. CASEY'S SONS, 173 N. 5th-av.

OAK AND MAHOG OFFICE FURN. THAT IS as good as new; also high grade fac. samp. cheap. 410 S. Dearborn-st., 2d floor.

MILLINERY FIXTURES—COMPLETE OUTfit; big bargain. 644 W. Madison-st.

2-4 DR. FILE CAB, $10; 3 ROLL TOP, $13; 1 flat desk, $8. R. 318, 179 N. 5th.

STORE FIXTURES, PARTITIONS, $1 FT. SWANSON, 168 W. Chicago-av. Sup. 1333.

SAFES.

WE ARE NOW LOCATED AT OUR NEW store, 217 W. Monroe-st. Call and see our new stock of safes, vault doors, etc. Also have a large and attractive line of second hand work. York Safe and Lock Co., Main 2782-2783.

BARGAINS IN NEW AND SECOND HAND safes; terms; all sizes. J. BAUM SAFE & LOCK CO., 157 W. Kinzie-st. Franklin 3060.

NEW AND SECOND HAND SAFES.
HERRING-HALL-MARVIN SAFE CO.,
211 W. WASHINGTON-ST. MAIN 1656.

DIEBOLD SAFE AND LOCK CO., ESTABlished in Chicago 50 years. New and second hand safes. 122 S. 5th-av. Main 895.

NEW & SECOND HAND SAFE BARGAINS. Small paymt down, $1.25 wk., no interest. Gary Safe Co., 27 W. Lake-st. Rand. 4105.

JEWELRY, WATCHES, ETC.

WHEN IN NEED OF CASH
Don't go and waste your time with loan agents or brokers. If you must sell your diamonds, old gold, or platinum, come to my ground floor, square deal jewelry store, where you will absolutely get every nickel your merchandise is worth. Whether you have a $5 or a $1,000 diamond to sell, I have the cash to buy it. No red tape or embarrassment. All transactions confidential. Call and see me.
PAUL, SQUARE DEAL JEWELER,
6 E. RANDOLPH, GROUND FLOOR STORE.

I HAVE PRIVATE DIAMOND CUSTOMERS and I will absolutely pay highest prices for your diamonds, pawn tickets, old gold, platinum, or gold teeth. Cash immediately. Quick action. W. H. KLEIN, Private Room 736 Stewart Bldg., 108 N. State-st.

DIAMONDS AND PAWN TICKETS WANTED. POSITIVELY GUARantee highest prices for diamonds, pearls, jewelry, and pawn tickets than any other dealer; quick action. James Harrison, R. 707, 7 W. Madison-st.

OLD GOLD, SILVER, PLATINUM, BROKEN JEWELRY, GOLD TEETH BOUGHT FOR MANUFACTURING PURPOSES; HIGHEST prices for pawn tickets, diamonds, old watches. AM. WATCH AND JEWELRY CO., 600 NO. AMER. BLDG., 36 S. STATE-ST.

DON'T DO IT TILL YOU SEE ROBINSON, who will pay you 100% in full for your diamonds and pawn tickets. T. M. ROBINSON, 6th floor, 7 W. Madison-st. Estab.1902.

BUSINESS MAN WILL PAY MORE FOR YOUR DIAMONDS AND PAWN TICKETS than any JEWELER or BROKER. Private. J. KORSHAK, R. 1316 Masonic Temple Bldg.

HIGHEST PRICES PAID FOR DIAMONDS, OLD GOLD, SILVER & PAWN TICKETS. EVANS & CO., Room 1116, 29 E. Madison-st.

DIAMONDS AND WATCHES, 50C WEEK. Look for the key—it's your guarantee. OLSON & EBANN, 4th floor, 209 S. State-st.

WANTED—ELECTRIC CLOCK GIVEN AS Tribune premium several years ago. Address F 182, Tribune.

PAWN TICKETS BOUGHT. ALSO OLD gold, silver, platinum, diamonds; best prices; business confidential. 2 S. Clark-st.

CLOTHING, FURS, ETC.

DAVID STERN COMPANY.
AUGUST SALE OF FURS.
Beautiful Hudson seal coat, trimmed with select marten collar and cuffs. Regular value $125. Our price $62.50.
DAVID STERN COMPANY,
1047 W. Madison-st.

HUDSON SEAL COATS—BUY NOW AND save from $35 to $75; 150 advanced style models to choose from; on a small deposit I will store your selection until ready; pay as you please, weekly, monthly, or on delivery; credit extended to responsible people. Miller & Co. North American Bldg.

DAVID STERN COMPANY.
AUGUST SALE OF FURS.
BEAUTIFUL HUDSON SEAL COAT,
A BARGAIN AT $200,
OUR PRICE $115
DAVID STERN COMPANY, 1047 W. Madison.

WILL SACRIFICE GOOD QUALITY PERsian lamb coat, size 40, length 48; no dealers. Address D Y 343, Tribune.

SALESMAN'S SAMPLES, GOWNS, SUITS, blouses. R. 619, 35 S. Dearborn. Ph. Majes. 7651.

CASTOFF CLOTHING.

SQUARE REAL GUARANTEED.
S. GORDON, 1415 S. HALSTED-ST.
PHONE CANAL 947.
Will pay you a business man's CASH PRICE for your men's used suits, o'coats and shoes. If out of town, send for particulars. Also buy unincumbered new clothing stocks.

DANENBERG & SIEGEL, 212 N. CLARK-ST., pay more for men's castoff clothing and shoes than anybody else. Pr. Franklin 5975.

BEST PRICES FOR LADIES', GENTS' clothing. GRAFF, 2433 Madison. Seeley 3361.

LEVINE, 721 W. 12TH, PAYS SPECIAL high prices. Gents' clothes, uniforms, furs, shoes; ladies-gents' eve. clothes. Mon. 2337.

H.HOLTZMAN PAYS PRICE FOR CLOTHES, etc. 1066 Maxwell. Canal 3578 and 420.

GOLDSTEIN, 1351 S. UNION, PAYS HIGHest prices ladies', gents' clothing. Postal.

CALL BROFFMAN FIRST; BEST PRICE for clothes. 4732 Prairie. Kenwood 5850.

CALL MARKOWITZ FIRST; BEST PRICES for clothes. 1239 S. Jefferson. Canal 7258.

OFFICE DEVICES.

ADDING AND CALCULATING MACHINES for sale or rent. Burroughs, Comptometers, Wales, Dalton, Millionaire, Brunsviga, American; 30 days' trial. JAS. E. PLEW, 448, 327 S. La Salle-st. Wabash 7416.

ADDING MACHINES — SEVERAL HIGH grade models, all makes; must move quick, low prices. 1118 Lytton Bldg. Telephone Harr. 1001.

MULTIGRAPHS, DICTAPHONES, ADDRESSOgraphs. Price, 440 S. Dearborn. Har.5917.

CLEANERS AND DYERS.

AUG. SCHWARZ (EST. 1856), GENERAL Cleaner and Dyer of all Garments, Carpets, and Rugs. Prompt service. 3 stores—109-111 W. Illinois-st., 34 W. Randolph-st. Main 3520.

PENSIONS.

ARMY, NAVY, OR MARINE CORPS CASES, soldiers or heirs. MILO B. STEVENS & CO., 53 W. Jackson-blvd., Chicago. Est. 1864.

REAL ESTATE FOR SALE.

CENTRAL.

FOR SALE—OR EXCHANGE—40 FT. ON State-st., west frt., opp. Taylor-st. Will take S. S. income property south of 39th, e. of State. Address F 183, Tribune.

APARTMENTS—SOUTH SIDE.

FOR SALE— FOR SALE—
New high grade apartment building. South of Jackson Park; close to I. C. express station. One 4 and five 5 room apartments, each with sun parlor and private screened sleeping porch. Every modern appointment; pedestal lavatories, linen closets; outside icing; large clothes closets; parlor mahogany finished; dining room white enameled and canvased and hand tiffanyized bathrooms and kitchen finished with sanitas. All rented, $3,600 annually. Incumbrance $16,000, 5½ per cent. Owner forced to sacrifice and will accept part cash for $9,000 equity.
GLATT & PRICE,
6841 Stony Island-av. Midway 9630.

FOR SALE—OR EXCHANGE—TWO 6 FLAT equities, nr. 53d-st., I. C. express station; buildings nearly new; having straight mortgages at 5½ per cent, running 4 years more; renting for better than $6,000 per year. Will sell on basis of 18 per cent. This is the best bargain in Hyde Park. Address D K 208, Tribune.

FOR SALE — 6751 EAST END-AV., NR. JACK. PARK; fully detached 3 apartment building on 30 ft. lot; 5 rms., sun parlor and sleeping porch each apartment. Rental $1,680. Mortgage $7,000. Price $13,000; quick sale desired.
BOWERS, LEIBRANDT & O'BRIEN,
6731 Stony Island-av. Midway 300.

FOR SALE—SPLENDID 3 FLAT BUILDING, 6 and 7 rooms, close 47th L and surface; finest condition; rents $1,680; $2,000 cash, bal. to suit.
JAMES ADAMS & CO.,
6902 Stony Island-av.

FOR SALE—5-3 ROOM FLAT BLDG.; RENTals $936 yearly; incumbrance $1,400; lge. grounds; furnace heat; sleeping porches; highest point in Cook Co.; best trans., Rock Island or Halsted-st. car; a bargain, $4,250. 11015 S. Irving-av.

FOR SALE — 2 SACRIFICES IN 6 FLATS. Calumet near 49th. Rent $3,300. Price $18,000. Must sell. Modern, up to date. 62d-st., near Jackson Park. Rent $2,800. Price $16,000. [L.]
W. A. BOND & CO., 25 N. Dearborn-st.

FOR SALE—BIGGEST 18 FLAT SNAP IN CHICAGO. Rent $6,600. PRICE $35,000. WILL TAKE $5,000 CASH PAYMENT. LOCATION NEAR 42D AND ELLIS. [L]
W. A. BOND & CO., 25 N. Dearborn-st.

FOR SALE—TO COLORED PEOPLE ONLY; $200 down, balance monthly, buys 2 flat bldg., two 4 rm. flats, bath and gas, newly decorated and painted; Dearborn-st., near 47th; rental $360; price $2,000.
F. L. Langridge, 7 W. 47th-st., s.w.cor. State.

FOR SALE—WABASH-AV., NEAR 47TH-ST. 2 flat building, 6 and 7 rooms, bath and gas; rental $510; $500 down, bal. monthly; price $3,250.
F. L. LANGRIDGE, 7 W.47th, s.w. cor. State.

FOR SALE—NEW 24 FLAT BLDG.; INCOME $10,350; price $72,000; mortgage $50,000; 1 year's coal supply now in basement goes with purchase. Must have $10,000 cash.
S. FISHER, 719 E. 63d-st. Went. 37.

FOR SALE—NEAR HAMILTON PARK, ELEgant 2 flat brick bldg., 6 and 6 rooms; steam heat; front and rear porches; price $7,500. SELZ & SOUTHMAN, 61st and Calumet-av.

FOR SALE—MODERN NEW 2 FLAT BLDG., 5 and 6 rms.; steam heat; 30 ft. lot; west of Cottage Grove-av., south of 75th-st. Rents $810.00. Price only $6,700.00. DOOLEY, 6725 Stony Island-av., room 1.

FOR SALE—TWO APT. BLDG. IN SOUTH Shore, 7 rooms, sun parlors; exceptionally well planned; price $13,500. Small amount of money required. J. L. HESS, N. W. Cor. 71st and Oglesby-av. Midway 7503.

FOR SALE—9223 CHAUNCEY-AV.—FRAME 6-6; rent $300 yr.; mortg. $1,200, 3½ yrs.; price $2,300; cash $300, bal. monthly; must sell before Aug. 15; com. to brokers. Address E 287, Tribune.

FOR SALE—HYDE PARK-BLVD., COR. 3 flat, Eng. base., 9 rms. and 3 baths each, sun parlors; rent $6,240; price only $42,500; TERMS. Cost owner $60,000. A real sacrifice. Address D S 165, Tribune.

FOR SALE — 6 FLATS, MODERN, UP TO date. Rent $4,500. Cornell near 54th. Price $28,000. Must be sold. Easy terms. [L.] W. A. BOND & CO., 25 N. Dearborn-st.

FOR SALE—NEW SOUTH SIDE 6 FLAT, 5 rms., front and rear porches; mtg. $11,000; must sell at once; make offer. CHATAIN & CO., 604 E. 47th-st. Drexel 5321.

FOR SALE—2 FLAT BRICK, ½ BLOCK from Washington park; $5,000; terms. Address D C 55, Tribune.

FOR SALE—$5,500; RENT $1,200; 3 FLAT bldg., Hyde Park. BENJ. BISSINGER, 69 W. Washington-st.

FOR SALE—ONLY $13,500 FOR MODERN 6 flats, near L station; rental $2,520; must sell quick. Address D P 92, Tribune.

FOR SALE OR EXCH.—NEW 6 FLAT; steam; must sell. Ph. Owner, Edge. 1264.

APARTMENTS—NORTH SIDE.

FOR SALE—2 FLAT FRAME ON CONcrete, 6 and 6 rooms; electric light, bath, gas, hot and cold water; all improvements in and paid; price $3,850; $500 cash. $20 mo. WM. ZELOSKEY, 1905 Belmont-av.

FOR SALE—OR EXCHANGE—N. E. CORner of Hazel and Windsor-avs., 18 apts.; rents $8,610; mtge. $40,000; price $65,000. PLOTKE & GROSBY, 2519 N. Clark-st. Diversey 5568.

FOR SALE—ONLY $500 CASH REQUIRED; splendid cor. 2 flat; elec., furnace; 2d rented; 1st poss. at once. 1930 Summerdale, cor. Winchester. DIRKS, L. V. 790.

FOR SALE—OR TRADE—NEW TYPE 24 flat, Kenmore near Argyle; rents $9,780; equity $26,000; make prop. Rogers Pk. 438.

FOR SALE—APARTMENT BLDGS. NEAR Sheridan-rd. and lake. Will exchange. JOHN T. O'CONNELL, 82 W. Washington.

FOR SALE—$7,500; EDGEWATER FLATS; hot water heat; cottage rear; rent $1,020. J. F. HECHT, 6211 Broadway. Edge. 7747.

FOR SALE — 3 FLAT BUILDING, BELLEvue-pl., $20,000; snap. [L.] W. A. BOND & CO., 25 N. Dearborn-st.

FOR SALE — OR EXCHANGE—6, 12, 18, 24 flat buildings, N. Side. What have you? CORCORAN, 800 N. Clark-st. Superior 2751.

FOR SALE—MOD. 2 FLAT BRICK BUILDings, $5,800 and up; bargains. BECK, 3930 N. Robey-st.

APARTMENTS—N. W. SIDE.

FOR SALE—SLAUGHTER PRICE, $6,950; 2 flat bldg.; large porches. 4725 N. Central Park-av., nr. Lawrence-av. Steam heat. 5 and 6 rms. Lot 30x125 ft. Mtg. $4,500, 5½ per cent, due in 5 yrs. Bldg. would cost $7,500 to build today. STAFFORD & TRANKLE, 10 S. La Salle.

FOR SALE—BY OWNER FOR CASH—BEAUtiful new twelve flat, block from elevated; also two story brick and three story frame with brick basement. Address B 272, Tribune.

FOR SALE OR EXCHANGE—MODERN 3 story brick with store. 1737 N. Robey.

APARTMENTS—WEST SIDE.

FOR SALE—BARGAIN IN CORNER. S. w. cor. Fulton and Hoyne-av.; 8 flats, brick and frame, lot 66x124; land alone worth $6,600; actual monthly rental $91.50; entire property only $5,600; owner on premises. E. WOLTERSDORF & CO., EXCLUSIVELY. 40 N. Dearborn-st. or 1607 Madison-st.

FOR SALE—BUILDER MUST SELL ALL OR part of $18,000 equities in new West Side apartments for cash; American neighborhood; nets 15% on investment; season coal supply delivered; only bonafide cash buyers need answer. Address A J 121, Tribune.

FOR SALE—ERIE, NR. WESTERN, 2 STY. brick, mod., 3 lots, 75x125; must sell; big bargain; price $4,500. FRANK KUBASIAK, 1447 Chicago-av. Phone Monroe 1958.

FOR SALE—4300 WILCOX-ST., N. W. COR. Kildare; mod. 2 flat brick bldg.; stone foundation; 6-7 rms.; stm.; $9,000.

FOR SALE — WILL SACRIFICE 2 FLAT bldg., Jackson-blvd., near Garfield Park. GORDON, LAPIN & CO., 19 S. La Salle-st.

BUSINESS PROPERTY—SOUTH.

FOR SALE—OR RENT—TWO STORY AND basement brick store and manufacturing property, located at northwest corner of State and 70th-sts.; lot 47x175 ft.; building 47x80 ft.; hardwood finish; steam heat; electric light; freight elevator; ideal for light manufacturing business. Will sell at a bargain on easy terms or rent to reliable party.
J. H. McCORTNEY & CO.,
Phone Main 1010. 133 W. Washington-st.

FOR SALE—FOR CASH; MUST BE SOLD at once; owner needs cash for business purpose; will not refuse any reasonable offer; must be cash. Cor. of 67th and Halsted-st. brick bldg., 2 stores and 2 flats; lot 50x150 ft. Address E 419, Tribune.

FOR SALE—YOUNG MAN DRAFTED WILL sacrifice $3,500 equity, store and flat bldg., for $2,000; bargain. Address B 203, Tribune.

BUSINESS PROPERTY—N. W.

FOR SALE—VACANT TRANSFER CORNER. The best cash offer will buy corner on Milwaukee-av., Elston-av., and N. Sixty-second-av.; room for 15 stores; you must see this corner to appreciate its future. We will sell this property for less than its real value. HRUBY & CO., 6462 Milwaukee-av.

BUSINESS PROPERTY—WEST.

FOR SALE—FORCED TO SELL 5946 WEST Chicago-av., 2 story, good business property. F. Kroll, 2239 Iowa-st.

FOR SALE OR TRADE—N. W. COR. OGden, 12th, Oakley. G. H. Rempe, 340 N. Sacramento.

HOUSES—SOUTH SIDE.

FOR SALE—$500 CASH, INDIANA-AV. NR. 47th-st., 2 sty. and bsmt. residence; hard wood floors; electric light; garage; $3,900.
H. J. COLEMAN & CO.,
Tel. Oakland 86. 4729 S. State-st.

FOR SALE—BARGAIN. MODERN HYDE Park stone front residence, 8 rooms, very bright, clean and attractive; cost $6,500. Price cut to $3,500. Terms to suit. E. E. BALDWIN & CO., 3450 Indiana-av.

FOR SALE — 2964 WABASH-AV., 25X173; brick house and barn; rented for $45 per month; worth $10,000; the best bid over $6,000 buys it this week; owner needs cash; no trade. J. W. BUDDEKE, 5 N. La Salle-st.

FOR SALE — HIGH CLASS RESIDENCES and choice vacant at low prices and convenient terms. FRANK I. BENNETT, 67th-st. and Jeffery-av. Phone Midway 1387.

FOR SALE—SOUTH SHORE HOME.
HAMILTON BROS.,
71ST AND PAXTON-AVS.

FOR SALE—A BEAUTIFUL HOME IN KENwood; completely furnished. Address F 455, Tribune.

REAL ESTATE FOR SALE.

HOUSES—SOUTH SIDE.

FOR SALE—SOUTH SHORE BUNGALOWS which we consider a good purchase.

76th and Yates, 5 rs., lot 32x125	....	$4,250
76th and Oglesby, 5 rs., lot 30x125	....	4,750
76th and East End, 6 rs., lot 35x125	....	5,800
73d and Bennett, 6 rs., lot 33 1-3x126	....	7,000
73d and Bennett, 6 rs., lot 37½x134	....	6,800
72d and Paxton, 6 rs., lot 40x126	....	6,750
72d and Paxton, 6 rs., lot 40x125	....	6,900

E. J. RADKE, 1922 E. 71st-st.
Tel. Midway 7530.

FOR SALE—A WONDERFUL HOME OFFERing in the great South Shore close to new lake ft. park, and bathing beach; I. C. sta., surf. cars, and pro. ext. of L.
7931-79 Kingston-av., the greatest big 6 rm. brick bungalow that human ingenuity and skill can produce, and the closing out price and terms will be an agreeable surprise to you. Inspect 2 to 5 p. m. or call Oak.1693.

FOR SALE—DON'T BE A RENTER.
Buy a Bungalow.
SAVE YOUR RENT MONEY.
MAKE A PROFIT ON YOUR INVESTMENT through steadily increasing property values at BURR ELLYN; 5 and 6 room brick bungalows; $300 cash, $30 month. Good transportation and ideal surroundings.
BURHANS, ELLINWOOD & CO.,
25 N. Dearborn-st. and 59th and Kedzie-av.

FOR SALE—8411-13 S. SANGAMON-ST., nr. R. I. sta.; beaut. 6 room brick residence, furnace heat, brick porches, rear sleeping balconies; price $4,950; small payment down; or vacant lot. KELLY BROS., Englewood 5171, 6957 S. Halsted.

FOR SALE—AT A BARGAIN; 9 ROOM stone front house, steam heat, all rooms have direct light; price $6,900; mortgage $4,000. GRAPPERHAUS, RUSSELL & CO., 1346 E. 63d-st. Hyde Park 2976.

FOR SALE—N. W. COR. 74TH AND CLYDE, 7 rooms and garage for 3 cars, $7,000.
CHARLES JORN & CO. [Mr. Short],
2126 E. 75th-st. Blackstone 2236.

FOR SALE — QUICK — SNAP—8 RM. FINE house; lot 37x124; near Halsted and 86th-sts.; nice garden and chicken house; SPECIAL BARGAIN, $2,500; easy terms.
M'DONOUGH BROS., 847 W. 87th-st.

FOR SALE—RHODES-AV., NR. 81ST-ST.; 10 rm. brick house; $300 down, bal. easy payments. W. H. McCLELLAN, 29 E. 31st-st.

HOUSES—SOUTHWEST SIDE.

FOR SALE—SOUTHWEST SIDE—SEVERAL good 5 and 6 rm. brick and frame houses; low prices; easy terms. Send for list. Owner. Address D P 533, Tribune.

HOUSES—NORTH SIDE.

FOR SALE—A GARDEN OF REAL CALIFORNIA BUNGALOWS, built on 3 solid blocks in beautiful West Ravenswood, ready to occupy; private sun parlors, dining porches, extra breakfast room; large lots; near L; $4,500 up; terms. Office Monticello and Wilson. Irving 991. Or Nelson & Lewin, 111 W. Wash.-st. Franklin 1453.

FOR SALE—BARGAIN.
9 room residence; hot water heat and garage for 2 machines; lot 50x120; close to Sheridan-road elevated station; land value alone $5,000; must sell at once; price $4,900.
MERRITT, KRAUTER & COMPANY,
Phone Majestic 7635. 109 N. Dearborn-st.

FOR SALE—BEAUTIFUL BUNGALOWS.
At bargain prices; excellent trans.; small payment down, balance same as rent. 2548 Aubert-av., 1½ blocks west from Western-av. H. J. TURNGREN, Owner, on premises, 10 to 4 p. m.

FOR SALE—ROGERS PARK—7 ROOM MODern stucco house; 50 ft. lot; choice location; $7,500; terms. Others $4,750 to $10,000. CARLSON, PUSHECK & CO., 1348 Morse-av. Phones, Rogers Park 217 and 218.

FOR SALE—RAVENSWOOD HOUSE, N.WINchester-av., nr. L and steam transp.; mod.; 30x152.5 lot; bargain at $4,250. Address E J 467, Tribune.

FOR SALE — 112 W. ONTARIO-ST., 10 room house, $6,250. Must sell. Submit offer. [L.]
W. A. BOND & CO., 25 N. Dearborn-st.

FOR SALE—15 ROOM HOUSE, ONTARIO, near State, $12,000 furnished, $11,000 unfurnished. [L.]
W. A. BOND & CO., 25 N. Dearborn-st.

FOR SALE—NORTH EDGEWATER RESIdence seven room, brick basement; furnace heat, electric light; good transp., elevated and surface lines; by owner. Sunnyside 5090.

FOR SALE—BARGAIN IN BEAUT. EDGEwater, or rent 9 rm. residence; 50 ft. lot; price $7,500 or $55 rent per mo. Owner. C. O. CARLSON, 1457 Foster-av. Edge. 4948.

FOR SALE—MUST SELL MY 7 RM. MOD. house; h. w. heat, elec. lt., hdw. trim; ex. transp.; near park on Foster-av.; price $3,800 if sold this mo.; terms to suit. Ravens. 494.

FOR SALE—ROGERS PK. MOD. 7 ROOM home; large sun porch; 3 blks. from lake; 50x150; bargain. Address E 258, Tribune.

FOR SALE—FINE RESIDENCE, NORTH OF Lincoln Pk. LEWIS, 82 W. Washington-st.

HOUSES—NORTHWEST SIDE.

FOR SALE—5 AND 6 R. BUNGALOWS.
W. IRVING PARK.
Closing out My Subdivision
At old prices. Only 4 to be had. Terms to suit. Price $3,500 and up. PISCHEL & SON, 4017 Milwaukee-av. Irving 372.

FOR SALE—A FEW SPECIAL BARGAINS in 4 and 5 room houses; small first payment, balance like rent. OLIVER L. WATSON, 6348 Irving Park-blvd.

FOR SALE OR EXCHANGE—EQUITY $450, 6 rm. house, modern, Jefferson pk. What have you? Address D 587, Tribune.

FOR SALE—NEW ELASTIC STUCCO HOME; strictly modern; $200, bal. $25 mo.; N. W. Side. Address E J 145, Tribune.

FOR SALE — ONE OF THE BEST CONstructed bungalows, Ravenswood Manor; coal in. Address E 540, Tribune.

FOR SALE—7 ROOM HOUSE, CHEAP. 4150 N. Whipple-st.

VACANT—SOUTH SIDE.

FOR SALE—A BUNCH OF 40 SINGLE LOTS just south of city limits on street car line, close to schools, stores, churches and several big factories employing at the present time close to 15,000 men. These lots are in a built up neighborhood and many of them have sewer, water or gas in and paid for. For a quick sale I will sacrifice them at a price about from 1-5 to 1-10 their actual value. Address A C 144. Tribune.

FOR SALE—CHEAPEST LOT ON S. S.; 40X 115; only $675 cash; worth $7,000; fine residence district; good transportation. Address W C 526, Tribune.

FOR SALE—COR. LOT, 56X109; RIPE FOR improvements; Drexel-av., n. of 55th-st.; will sacrifice. HOBBS & GRUBB, 105 E. 31st-st.

FOR SALE—25X162 FT. ON EAST ENDav., near 70th-st., at $40 ft.; terms. HEDBERG & BISTOR, 231 Conway Bldg.

FOR SALE—MUST SELL EQUITY CHOICE business lot, Bartlett's Greater Chicago; easy terms. Address D T 198, Tribune.

FOR SALE—CORS., 39TH AND LOWE-AV., 125 frt.; near new C. J. Ry. L. C. L. sta. MONTAGUE & SON, 25 N. Dearbn. Cen.5012.

FOR SALE—$350 EQUITY, MARQUETTE Manor lot, $225. Address E 331, Tribune.

VACANT—SOUTHWEST SIDE.

FOR SALE—4 LOTS [120X125], NEAR Crawford-av. and 59th-st.; cement walks all in and paid for.
Price only $700.
Only $50 cash, $10 a month.
Just the place for your city farm or chicken ranch; convenient to 63d-st. car. The best bargain offered in this coming locality. Address B L 157, Tribune.

FOR SALE—A SECTION LINE BUSINESS lot on 59th-st., near Crawford; cement walks in and paid for.
Price only $275.
Only $25 cash, $5 a month.
A real bargain, as new car line is coming on this street. A real good investment. Address C K 478, Tribune.

FOR SALE—YOU CAN MAKE BIG MONEY on two lots; 60 ft. in a fine S. W. residence section at a big bargain. Address A D 152, Tribune.

FOR SALE—$25 DOWN, BAL. $10 MO. buys ¼ acre chicken farm; 300 families here; 5c fare. 1620 Ashland Block.

VACANT—NORTH SIDE.

FOR SALE—A HIGH GRADE CLOSE IN North Side subdivision, mostly business frontage; price $100,000; easy terms. Will consider improved business property as part payment. Address D T 188, Tribune.

FOR SALE—$1,000, SHERIDAN-ROAD country home site, 100x256, near Waukegan; terms $100 cash, balance small monthly payments. Address D S 273, Tribune.

FOR SALE—INVESTORS, ATTENTION—EXclusive North Shore vacant, nr. L and lake; $40 and $60 per ft.; good profits sure; terms can be arranged. Address D C 473, Tribune.

FOR SALE—$200 DOWN, $30 MONTHLY, secures high grade build. lot, near lake and L sta., $40 per ft.; snap for investment. Address D C 498, Tribune.

FOR SALE—60X125, NEAR HOWARD L sta., ripe for small apts., now $3,300. Address D C 508, Tribune.

FOR SALE—SHERIDAN-RD., COR. ROGERS Pk., unrestricted, $200 per ft. Address D O 80, Tribune.

FOR SALE—TWO LOTS ON WESTERN BEtween Montrose and Sunnyside, $55 front foot. W. H. STUART, 4575 Oakenwald-av.

VACANT—NORTHWEST SIDE.

FOR SALE—YOU CAN MAKE BIG MONEY if you invest in Edgewood Lots. Send for reasons why. CHAS. W. JAMES & CO., 111 W. Washington-st.

VACANT—WEST SIDE.

FOR SALE—DO YOU WANT TO MAKE BIG money on a small investment on a No. 1 future transfer corner, in the fastest growing section of the West Side? Bargain seekers do not pass up this opportunity before seeing this property. Write for full particulars. Address D S 272, Tribune.

FOR SALE—CHEAP IF TAKEN AT ONCE—My equity in 50x179 ft. res. lot; best location in North Oak Park; need $125 cash. Address D P 52, Tribune.

REAL ESTATE—MFG. PROPERTY.

FOR SALE—CHOICE CORNER FOR FACtory, 82 ft. frontage, nr. Chicago-av. car, press sta.; now improved with good brick building; easily remodeled for light manufacturing; $40,000. Address E 144, Tribune.

FOR SALE—14,500 SQ. FT. AT COTTAGE Grove-av. and 24th-st.; light on all sides; good for auto station, etc.; reasonable price. MARK R. KIMBALL, 718, 39 S. La Salle-st.

FOR SALE—MFG. SITES AND BLDGS. WITH switch and dock, all parts of city. CALLISTUS S. ENNIS & CO., 79 W. Monroe.

REAL ESTATE—MFG. PROPERTY.

FOR SALE OR TO RENT—HIGH CLASS mill constructed 60x125 detached 2 story brick, suitable for garage, manufacturing, or storage; also 40x125 adjoining vacant; long or short lease; 4 blocks west Automobile Row. To settle estate will sacrifice. Terms. Phone Calumet 3377.

FOR SALE—5c SQUARE FOOT, 206,000 square feet; best manufacturing site for the price ever offered; located on I. H. B. R., nr. 48th-av.; just the place for factory, warehouse or foundry; also A1 investment, as the property is now worth three times the asking price. Address B L 158, Tribune.

FOR SALE OR LEASE—BLDG., 10,000 SQ. ft.; Prairie-av., near 16th-st., suitable publisher, pharmacal, architecture, insurance, advertising, or mail order business. WM. H. MULHOLAND & CO., 30 N. La Salle-st.

FOR SALE — LAND FOR FACTORY SITE; good R. R. facilities; 15 miles from loop; deal with owner direct. Address D C 54, Tribune.

FOR SALE—GREAT BARGAIN, 3 STORY and basement; 75x125; fireproof; Blue Island, near 22d. Address D N 408, Tribune.

REAL ESTATE—OAK PK., AUSTIN.

FOR SALE—SPECIAL BARGAIN IN WELL LOCATED 7 rm. home, 2 blks. to Oak Pk. "L," 3 blks. to Northwestern R. R. sta.; spacious porches; white enamel [colonial] living rm.] with 7 windows; FIREPLACE, parquet floors; EXTRA LARGE VERANDA OFF DINING RM., 3 large bedrms. and bath; lot 40x175 ft. [large garden spot]; shade and fruit trees; garage; only $4,250; terms $500 cash.
W. H. WRIGHT & CO.,
5616 South-blvd. [Near Lake and Central.]
Ph. Austin 683 or 684. Oak Pk. 833.

FOR SALE—A $5,500 HOME FOR $4,750. And only $700 required. BALANCE LESS THAN RENT [$30.00]. Almost new STUCCO, HOT WATER HEATED HOME. Fine living room. DOUBLE FRENCH DOORS to screened sun parlor. LUXURIOUS DIN. RM., paneled in genuine oak; convenient kitchen, has sink with swinging seat, plug for electric iron; 3 sunny bedrms. OWNER MOVING TO FARM. Real sacrifice. ONLY $4,750. F. A. HILL & CO., 5836 W. Lake-st. Austin 131.

FOR SALE—HULBERT
BUNGALOWS.
"BUILT ON HONOR."
$200 to $400 CASH, $30 to $35 MONTHLY.
All city conveniences; property restricted to good houses and people; 5c fare. Take Grand, Cicero, or Crawford-av. car, transfer west on Division-st. to Austin-av.; walk 4 short blocks west. Write for booklet.
THOMAS H. HULBERT,
Lombard-av. and Division-st., Oak Park.

FOR SALE—OWNER LEAVING CITY, MUST sell nearly new Austin 5 and 5 rm. brick 2 flat, 2 blks. from Lake-st. L sta. Strictly MODERN. E. front. Lot 30x125. Price reduced to $6,500. Special BARGAIN for quick sale.
F. C. PILGRIM & CO.,
5637 South-blvd. Austin 310-320.

FOR SALE—NEW 5 RM. BUNGALOW WITH sun parlor; high class trim; indirect lighting fixtures; HOT WATER HEAT; modern in every respect; price $4,400; $300 cash, $35 per month.
O'CONNOR BROS., 5950 W. Madison.
Austin 384.

FOR SALE—MY MOD. BRICK BUNGALOW; elaborate 6 rm. home; all rms. on one floor; fine htg. plant; CENTRAL AUSTIN; wide lot; paved st. Will sacrifice for quick deal and make easy terms. 2 blks. from new L. INSPECT TODAY—1436 N. CENTRAL-AV.

FOR SALE—NEW STUCCO BUNGALOW corner; 7 beautiful rooms; 4 B. R., 2 up; brick F. P.; H. W. H.; cost today $6,500; price $5,300; $900 cash. BARRY, SMITH & McNICHOLS, 4806 Chicago-av. Aus. 1100.

FOR SALE—NEW BUNGALOW ON MONTHly payments same as rent; large lot; modern, etc. Have your own garden, chickens, etc. RAYMOND G. HANCOCK & CO. Phone Central 7870.

FOR SALE—GUNDERSON NEW OAK PARK 2 family homes, 5-5 and 6-6 rm. plans; brick and stone construction; hot water heat; cash or terms. Oak Park office, Madison-st. and Cuyler-av. S. T. GUNDERSON & SONS.

FOR SALE—A FEW BUNGALOWS TO BE closed out at old prices; built in 5, 6, and 7 rooms in our beautiful bungalow section in Austin. Terms made to suit.
E. HOGENSON & CO., 5312 W. Chicago-av.

FOR SALE—GOOD HOME, CHEAP; 8 RM. mod. house; good location; obliged to leave city; willing to cut price to make quick trade; investigate; make offer. 808 Lorel-av.

FOR SALE—OWNER WILL SACRIFICE FOR $350 equity in well located 100 ft. res. corner. Best buy in beautiful North Oak Park. Investigate. Address D P 51, Tribune.

FOR SALE—NEW STEAM HEATED 2 FAMily homes; now under constn.; will decorate to suit. See them. 5511-13 Flournoy-st. Owner, GEO. H. COOK, Austin 8724.

FOR SALE—8 R. HOME; 2 SUN PARLORS; attractive lawn, shrubs; $8,750. 151 Linden-av., Oak Park. Phone O. P. 5752.

FOR SALE—8 ROOM HOUSE, 619 CLINTON-av. Must sell. Terms to suit. Will take touring car. Phone Oak Park 5628.

FOR SALE—MY 100 FT. CORNER, IDEALly located in North Oak Park; $30 per foot; terms. Address D M 264, Tribune.

REAL ESTATE—SUB'N—SOUTH.

FOR SALE—MY BEAUTIFUL MODERN 9 room house and garage; lot 100x210; artistic grounds and shrubbery; $6,000; part cash; terms. 466 S. Court-st., Crown Point, Ind.

FOR SALE — ONE ACRE FARMS; $295. Time payments.
A. T. McINTOSH & CO., 106 N. La Salle-st.

FOR SALE—STEWART RIDGE, THE BEAUtiful spot of the South Side. A. J. SMITH & SON, General Agents, 12000 S. Halsted-st.

FOR SALE—OR RENT—10337 LONGWOOD, modern 8 rm. house; rent $45 per month. L. FICKLEN & CO., 111 W. Washington-st.

FOR SALE—BEVERLY HILLS PROPERTY.
VACANT and IMPROVED.
J. WM. HOWARD & CO., 10 S. LA SALLE.

REAL ESTATE—SUB'N—NORTH.

FOR SALE—HOMES AND VACANT PROPERTY IN ALL NORTH SHORE TOWNS.
7 Branch Offices.
McGUIRE & ORR, 69 W. Washington-st.

FOR SALE—HUBBARD WOODS HOME, 7 rms., nearly new, h. w. heat; owner drafted and anxious to sell. Terms.
F. B. THOMAS, Tel. 794 Winnetka, or WHITESIDE & WENTWORTH, 8 S. Dearbrn. Vacant and improved all N. Shore suburbs.

FOR SALE—HUBBARD WOODS—SPECIAL value; an ideal country home; 8 rooms; complete in every detail; large lot. Price $18,000.
E. P. MAYNARD & CO.,
25 N. Dearborn-st. and Hubbard Woods.

FOR SALE—EQUITY IN FINE NEW 12 room brick home, 3 bathrooms, sun parlor, breakfast room; splendid location; near lake; in North Evanston; immediate possession. Address L L 37, Tribune.

FOR SALE—EVANSTON AND WILMETTE, improved and vacant; money loaned to build. QUINLAN & TYSON, Est. 1884. 40 N. Dearborn-st., 701 Davis-st., Evanston.

FOR SALE — COME TO WILMETTE AT once; must sell new 8 r. bungalow, formerly $7,000, now $6,000; terms; leaving. See Paul Schroeder & Co., end L, Wilmette.

FOR SALE—WILMETTE—7 R., EAST; TWO pchs.; property worth $7,500. Owner leaving, will sacrifice and sell at $6,500. D. E. ALLEN, 1157 Wilmette-av., WILMETTE.

FOR SALE—NORTH SHORE, EVANSTON to Lake Forest, some exceptional bargains in high class modern homes. J. L. FLOYD, 35 N. Dearborn-st.

FOR SALE—OR RENT—LARGE LIST OF homes, vacant properties, and acreage. CASEY & BELL, Otis Bldg. Main 4724.

FOR SALE—EXCHANGE—OR RENT—North Shore Suburban Properties. MURRAY & TERRY, 40 N. Dearborn-st.

FOR SALE—5 OR 10 ACRES ON RIDGE-rd., west of Highland Park, at $500. REED & MORTON, 35 N. Dearborn-st.

FOR SALE—WILMETTES, BARGAINS IN modern homes and vacant; easy terms. HILL & STONE, end L, Wilmette. Ph. 1644.

REAL ESTATE—SUB'N—WEST.

FOR SALE — AT BIG SACRIFICE, A FEW building lots with sewer, water, cement walks and paving in and paid for. Within 2 blocks of either street car or C., B. & Q. Ry. service to loop in 28 minutes. Price $125, worth $500. Act quick. See Mr. Cornell of A. T. McINTOSH & CO., 106 N. La Salle-st. Phone Main 2043.

FOR SALE—MODERN BUNGALOW FACING park, large lot with ten trees, on Burlington road and electric line; price $3,000; only $100 cash, balance monthly. E. B. GRAHAM, 1303 Chamber of Commerce, Main 826, or call Saturday p. m. or Sunday, opp. Congress Park depot.

FOR SALE — FULLY IMPROVED RIVERside lot, 50x135 ft., 7 minutes from C., B. & Q. depot; terms.
JUDSON F. STONE, AGENT,
Room 1208, 30 N. La Salle-st. Tel. Main 1776 or Riverside 83.

FOR SALE—GOING SOUTH, MUST SACRIfice my Riverside lot near car line, almost acre, $570 cash; worth $1,000. Title guaranteed. No indebtedness.
W. J. LIDDY, 151 N. Mason-av.

FOR SALE—352 CLINTON-PL., RIVER FOREST; new 8 room stucco residence, double garage; lot 50x183; must sell to close est.; terms.

FOR SALE—WOOD DALE ACRES, $200 UP, 19 MI. FROM LOOP ON C., M. & ST. P. RY. WM. H. O'BEIRNE & CO., 230 S. STATE.

FOR SALE—OWN A LITTLE FARM; HALF acres, acres, 3 acres, 7 acres; very easy terms. JOHN D. VANDERCOOK, Lombard, Ill.

FOR SALE—WHEATON BUS. BLOCK; GOOD investment. Address S 485, Tribune.

REAL ESTATE—SUMMER RESORTS.

FOR SALE—HANDSOME SUMMER COTtage, beautifully located on Lake Wawasee, near Syracuse, Ind., largest and finest lake in state; 10 large rooms, completely furnished, running water, large screened in porches, garage, good boathouse and six h. p. gasoline launch; a bargain. Address GEORGE BRYAN, Ligonier, Ind.

FOR SALE— FOR SALE—
BROAD BEACH Lots—$5 down,
$1 weekly.
414-416 North American Bldg.

FOR SALE—WATER FRONT LOTS IN FOX Lake region, $200; back lots, $50, on terms $10 down, $5 monthly. Write for views. BILLINGS & COON, 801 Tacoma Bldg. Ph. Franklin 1080.

FOR SALE—LAKE PROPERTY AND SUMmer homes in Oconomowoc, Wis. FRANK E. BOYLE, Oconomowoc, Wis.

FOR SALE—LOTS ON FOX LAKE, ILL., 50x150 ft. $5 cash and $2 month. No int. J. L. SHAW & CO., Otis Building.

FOR SALE—$1 CASH, LOT, DRUCE LAKE, Ill. DE COUDRES, 76 W. Washington-st.

REAL ESTATE—FARM LANDS.

Alabama.

FOR SALE — AT BARGAIN — FIFTEEN THOUSAND acres especially adapted for colonizing or ranching located in South Alabama; also TIMBER LANDS for sale. Address H. H. WEFEL JR., owner, Congress Hotel.

Arizona.

FOR SALE—PRODUCTIVE FARMS, SALT River Valley, Arizona; irrigated by Roosevelt Dam, built by U. S. Govt.; 20 acres on easy terms will make you independent; early fruits and berries, alfalfa, pigs, chickens, cows pay big profits; folder free. C. L. SEAGRAVES, Industrial Commissioner, A. T. & S. F. Ry., 1954 Ry. Exch., Chicago.

Arkansas.

FOR SALE—HIGHLAND HOMES IN THE Ozarks, $10 per month.
MARTIN GAULDIN, 80 E. Jackson-blvd.

California.

FOR SALE—5,200 ACRE RANCH NEAR San Diego—Delightful country estate, combining profitable stock growing and farming; climate ideal; price, $160,000, includes livestock and personal property. Address D P 380, Tribune.

Canada.

FOR SALE—WE OFFER SEVERAL SMALL farms, partly under cultivation, with growing crops and new sets of buildings. These are special opportunities. Write for particulars. REMICK, LLOYD & CO., 105 S. La Salle-st., Chicago, Ill.

Florida.

FOR SALE—ORANGE CO., 10 A. FARMS, $350; two village lots free; $10 cash, $10 monthly, no interest, no taxes. Booklet free. M. G. KIBBE, 130 N. 5th-av.

FOR SALE—FLORIDA LAND BARGAINS; large and small tracts. Cash or easy terms. C. E. THOMAS, 6 N. Michigan-av.

Illinois.

FOR SALE—FOX RIVER VALLEY DAIRY AND GRAIN FARMS—
508 acres of rich, level black loam in Du Page county, 30 miles from Chicago; $26,000 worth of improvements; 2 sets of buildings; silos; 3 dwellings; two modern throughout. This farm would not have been offered for sale, had it not been for members of family being drafted for war.
120 acres, 6 miles from Elgin, close to race course.
160 acres, 2 miles west of Dundee.
80 acres, 7 miles east of Dundee.
28 acres, adjoining city limits of Elgin.
JAMES DORSEY, 34 Nolting Blk., Elgin, Ill.
Long distance phone, Elgin 1730.

FOR SALE—100 ACRE FARM, 2 MILES from county seat; stone road; 50 miles northwest Chicago; good 8 room house; fair barn, 30x70; other necessary small buildings. Good soil, slightly rolling, no waste land. Fine crops now on place proves quality. Only $160 per acre. A bargain. No trades. Lock Box 30, Aurora, Ill.

FOR SALE—CHOICE FARM OF 130 ACRES about an hour's ride from city; fine improvements; 90 acres under cultivation, balance pasture; only $150 per acre. Address D P 295, Tribune.

FOR SALE—120 ACRES, LAKE CO., $15,600. 160 acres, Peoria Co., $24,000. Both well improved. BEN LOEWENMEYER, 6835 Clark-st.

FOR SALE—153 A. 32 MILES N. W. CHIcago; train stops at farm; terms; no trade. PAUL McGRIFFIN, Libertyville, Ill.

FOR SALE—70 ACRE FARM, CLOSE IN; rented for $12 per acre; price $250; cost me $350. C. A. TYDEN, 30 N. La Salle-st.

FOR SALE—FARMS, ALL SIZES. ASK for list. E. C. THIES, Barrington, Ill.

Indiana.

FOR SALE—A NO. 1 FARMER'S 160 A. farm, all under cultivation except 14 a. pasture lot; good house, barns, silo, etc.; only 38 mi. from Chgo.; no sand or muck. Snap at $115 per a. Address E J 474, Tribune.

FOR SALE—$1,000 CASH AND EASY terms, 20 a.; mod. 5 rm. house, outbldgs., horse, cow, 250 chickens, crops; $3,500; easy terms. PHILLIPS, MONIGER & CO., 29 S. La Salle-st.

FOR SALE—$1,500 CASH, 10 A., NR. LAporte; mod. bldgs.; black soil; home beautiful; crops; cow, poultry; $3,400; terms. RICABY, 29 S. La Salle-st. Rand. 6508.

FOR SALE—$60 AN A., 80 A., 65 MI. CHGO. New buildings, crops, good neighbd., rich soil; $1,500 cash, bal. long time; acc. acct. death. Ricaby, 29 S. La Salle-st. Rand. 6508.

Iowa.

FOR SALE—370 ACRE IOWA FARM, IDEALly suited for general farm and live stock; river frontage, splendid location; also auto highway and r. r. through farm; near county seat and good market; 2 dwellings. Address CHARLES BOOTH, Owner, 4742 W. North-av. Belmont 260.

Michigan.

FOR SALE—LAND IS SAFE—AND THERE is nothing that will bring you better returns. $1 in the bank at the end of a year is worth $1.03; $1 invested in land is often worth $1.25 in the same time, besides you get your crops. Get a good piece of land now, while prices are reasonable. Put it to any of the following uses: Stock, dairying, poultry, vegetables or fruit, and make your dollar work for you. I have 10, 20, 40, and 80 acre tracts in Michigan adapted for these purposes, that I am selling at $15 to $35 per acre. Small down payment, balance easy terms. Let me tell you how to get started. Good towns, schools. Within a short distance by lake or rail of Chicago, Milwaukee, Grand Rapids, Detroit. Write for my free literature. GEORGE W. SWIGART, Owner, 1247 First Natl. Bank Bldg., Chicago, Ill.

FOR SALE—"GENTLEMAN'S ESTATE" 50 acres, 2½ hours from Chicago, 1½ miles from Lake Michigan; one of the finest fruit farms in Berrien Co.; beautiful modern 10 room residence with running water, gas, furnace heat, bathrooms; good barn and other outbuildings; fruit trees and vineyard in full bearing; bargain for immediate sale. DAVID KNIGHT & SON, Sawyer, Mich.

FOR SALE—CHEAP IF TAKEN AT ONCE, 25 acres of river bottom in Niles, Mich.; 2 acres strawberries, 1½ acres raspberries, grapes, cherries, apples; all in good bearing condition. Here's your chance to own a farm and live in a town of 7,000. Address L. V. WILSON, Niles, Mich.

FOR SALE—40 ACRES AT $1,600. EASY terms, in the Great Potato and Bean Belt of Michigan; small buildings; 30 acres cleared; near resort and city of 10,000 people; $300 down. PORTER & WYMAN, Muskegon Heights, Michigan.

FOR SALE—200 ACRE STOCK, GRAIN AND fruit farm in S. W. Mich. An A1 place; all modern improvements, on the bank of fine lake; good location and fine markets. For further information apply to owner. MRS. W. L. CRAWFORD, Edwardsburg, Mich.

FOR SALE—NO TAXES FOR FIVE YEARS ON CLOVER-LAND CUT OVER LANDS. FARM SPECIALTIES ASSIST SETTLERS. MAPS, PAMPHLETS FREE. EASY, HONEST TERMS. G. W. ROWELL, JR., 25 BACON BLOCK, MARQUETTE, MICH.

FOR SALE—SACRIFICE, 14 ACRE BEARING orchard; new buildings, implements; 5 acres in corn and potatoes; on beautiful Crystal Lake, 2 miles from Frankfort. Cash or terms. L. L. HYDE, Frankfort, Mich.

FOR SALE—FARM, 51 ACRES, LOCATED near South Haven, Michigan; will sell or trade for Chicago improved. FRANK BAER, 4759 N. Kedzie. Phone Monticello 3822.

FOR SALE — 77 A. FRUIT FARM AND sum. res. on Crystal L., Benzie County, Mich.; ex. loc.; good fish., bathing, etc.; reas. price. Address E 126, Tribune.

FOR SALE—40 ACRE FARM AT SPRING Lake; good bldgs., stock; impl.; only $3,200. P. A. LINDBERG, 180 N. Dearborn-st.

FOR SALE—80 AC. CLAY LOAM; FINE bldgs., 3 mi. town; $8,000; $1,000 cash, $200 yr. Evans-Tinney Co., Fremont, Mich.

Minnesota.

FOR SALE—375 ACRE FARM; FINE BLACK corn soil; 5½ miles from Benson, Minn. Only $75.00 per acre; small house, good barn, silo, granary, hog and chicken house. Will sell on easy terms. TODD & CARROLL, INC., Owners, Merchants' Bank Bldg., St. Paul, Minn.

Missouri.

FOR SALE—SMALL MISSOURI FARM. $10 cash and $5 mo. [no interest or taxes]. Highly productive land; close to 3 big markets. Write for photos and full information. Munger, D 142, N.Y.Life Bldg., Kas. City, Mo.

Montana.

FOR SALE—41,000 ACRES WHEAT LAND in Eastern Montana, on the new Great Northern railway. Will sell as a whole or in single sections on easy terms. A rare opportunity to buy good wheat land at a close price. For price, terms, and further information, make appointment for personal interview before the 10th. Address owner, E 361, Tribune.

FOR SALE—22 SECTIONS, $5 PER ACRE; best grazing land; running water on 21 sections; 8 miles from railway; 1,000 acres alfalfa land; 10 year terms. This opportunity demands quick action. CANON BROS., Inc., Billings, Mont., or MR. CANON, at Great Northern Hotel until the 12th. Make appointment for personal interview.

FOR SALE—RAISE WHEAT, ALFALFA, stock. Buy one of our ranches or farms in the Judith Basin, Montana, and get a big part seeded soon to winter wheat and make a big profit. See us for maps and low rates. WM. H. BROWN CO., 5 N. La Salle-st., Chicago.

North Dakota.

FOR SALE—640 ACRES NR. GR. FORKS, N. D.; will sell cheap; fine imps.; crops in. MRS. HARLEY, Calumet 1370.

Wisconsin.

FOR SALE—POTATO AND DAIRY LANDS near Eagle River. The summer resorts bring best markets to your door. $12.50 to $30 an acre. Your own terms. Write for "Sanborn Easy Ways."
Sanborn Company, Eagle River, Wisconsin.

FOR SALE—FARM LANDS NEAR COUNTY seat, Forest County, Wis. Improved and unimproved. Low prices, easy terms. Free literature. Pe-Ola Land Co., Crandon, Wis. Branch Office, 109 N. Dearborn-st., Chicago.

FOR SALE—80 ACRES, 2 MILES FROM Brantwood. Price Co., Wis. For sale or trade. We are owners. LORD-HAMMEL REALTY CO. [not inc.], 343 Marquette Bldg., Chicago.

FOR SALE—LET US SHOW YOU LANDS along the Soo Line in Wis. Good soil, roads, and towns; attractive prices; easy terms. Soo Line Ticket Office, 146 S. Clark-st.

FOR SALE — THIS YEAR EVERY MAN should own land; upper Wis. is the place; 40 to 1,000 acres; easy payments. E. N. PADGETT, 654½ Ellis-av.

FOR SALE—100 A. FARM, 3 MILES WEST of Black River Falls, Wis.; sacrificed for $3,000; terms; buildings 1st class; clay soil. WALTER SALAWAY, Rockton, Ill.

FOR SALE—220 ACRES CLARK CO.; ADjoins cleared farms; cheese factory on land; R. F. D.; plenty maple timber; sell all or part. R. S. BICKNELL, Janesville, Wis.

FOR SALE—WE OWN 200,000 ACRES, $7.50 to $30 an acre; easy terms. Agts. wanted. GRIMMER LAND CO., Marinette, Wis.

FOR SALE—READY TO PLOW; DRAINED meadow; no stumps; $35 a.; easiest terms. Webb-Brost Co., 30 N. La Salle. Ma. 734.

REAL ESTATE—FARM LANDS.

Wisconsin.

FOR SALE—ORCHARD VALLEY, WIS.,

IS CALLING FOR YOU.

There you can buy a 10 acre farm for $250—$25 cash, $5 per month until paid for. Or you can buy a larger farm 25% cash, 48 months in which to pay the balance. The soil is the best clay subsoil, natural drainage, springs and running streams. Clover over all the valley. Bumper crops every year—the best of markets; a climate where all the fruits grow in great quantities. The great growth of all the clovers, the pure spring water, and the pure air and the long growing season make the most ideal combination for dairy farm land that can be found. If you want a farm, then Orchard Valley surely IS CALLING FOR YOU. Write for information, or call for all particulars at our office, 69 W. Washington-st., FRED'K H. BARTLETT & CO. Ask for Mr. Cornell.

FOR SALE—AT BARGAIN PRICE, MY 440 acre farm in Bayfield Co., Wis., with or without crops, cattle, and equipment. Soil best clay loam, partly cleared, balance in pasture, easily cleared; stream of water, springs, telephone, and R. R. flag station on land; good roads; 12 miles from town of 15,000; ideal for high grade stock farm. Small cash payment, balance easy terms. Seller must devote attention to other business. Address O F 427, Tribune.

FOR SALE—BAYFIELD AND ASHLAND Counties, Wis.; several pieces improved and unimproved land; easy payments; bargains for quick action; must sell.
A. M. FOX, R. F. D., Mason, Wis.

FOR SALE—WANTED—ACTUAL SETTLERS, $10 cash and $10 per month on payments extended as long as $10 per month improvements are put on property; 60,000 acres of cut-over land at from $10 to $20 per acre to select from; we will also start you with a house, barn, and garden and grubstake you while you develop your farm. Write today for information. TOMAHAWK LAND COMPANY, Tomahawk, Wis., Box 1.

FOR SALE—SOO RAILWAY FARM HOMES in Wisconsin. Excellent soil, especially adapted for diversified farming. No crop failures. Best stock and dairy country in the union; short haul to markets. Actual settlers wanted. Low prices and easy terms. Write for Booklet No. 33. Address Soo Land Department, Soo Railway, Minneapolis.

FOR SALE — CLOVER LAND IN MARInette County, Wisconsin, where farmers grow rich; near markets, towns, and railroads; 7 hours' ride from Chicago. If for a home or investment you are thinking of buying good farm lands write us. SIDMORE LAND CO., 3017 Hall-av., Marinette, Wis.

FOR SALE—OUR NEW ILLUSTRATED folder describes our Chippewa Valley lands. None better. Come now. See our wonderful crops. Buy on your own terms. Monthly payments. Write J. L. Gates Land Co., Milwaukee, Wis.

FOR SALE—200 ACRES LAND, JEFFERson County, at $5 per acre; 40 of it good hay land, balance cut over; must be cash; good cistern and well on same. Address Owner, 510 15th-st., Milwaukee, Wis.

FOR SALE—BEST WISCONSIN DAIRY AND sheep land. Homemaker Land Co., 1102 1st Nat. Bank Bldg., Milwaukee, Wis.

Miscellaneous.

FOR SALE—BARGAINS IN FARMS FOR actual buyers or investors. Size, location, and price to suit. S. A. FRENCH & CO., 60 W. Washington-st. Central 4073.

REAL ESTATE—COUNTRY.

FOR SALE OR EXCHANGE—30 ACRES overlooking Lake Michigan; handsome new bldgs.; will consider equity in north side apartment bldg. R. J. Erskine, Waukegan, Ill.

REAL ESTATE—CATTLE RANCHES.

FOR SALE OR EXCHANGE—ABOUT TEN THOUSAND ACRES, especially adapted for RANCH. For particulars address H. H. WEFEL JR., Owner, Congress Hotel.

FOR SALE—RANCHES AND BIG TRACTS our specialty; all prices and locations. SCHREI & READ, 30 N. La Salle-st., Chicago.

REAL ESTATE—MISCELLANEOUS.

FOR SALE— INVEST YOUR MONEY IN real estate in the midst of the Greatest Industrial District in the United States. I have an option on a block of wonderful property. If you have $500 or more to invest I can get you in a syndicate now forming to secure this property. But I have to act quickly. Address D S 267, Tribune.

FOR SALE—OR EXCHANGE—NEW 3 STORY brick bldg.; store, 120x50, 2 doctors' offices, and 4 flats; on car line, 200 ft. from transfer corner. A bargain. Address E J 148, Tribune.

REAL ESTATE WANTED.

For Cash.

FACTORY BLDG. WANTED

Am in the market to buy or rent a modern factory bldg. in Chicago of about 150,000 sq. ft. area on ground floor. Communicate with MR. PUTNAM, Stratford Hotel, Friday and Saturday.

WANTED—TO RENT—OR BUY—8 OR 9 ROOM HOT WATER HEATED HOUSE IN CITY OR SUBURB, FURNISHED OR UNFURNISHED; PRICE NOT OVER $6,000 OR RENT NOT OVER $50; AM WILLING TO PUT UP $500 CASH AS SECURITY FOR LEASE. ADDRESS F 214, TRIBUNE.

WANTED—PRIVATE PARTY WANTS TO buy 9 or 10 room low cost house in good residence neighborhood; South Side preferred; must be bargain; give particulars, lowest price, and terms. Address F 173, Tribune.

WANTED — A COR. 12 FLAT BLDG. IN good North Side location. Will give equity in a 3 flat bldg., a clear lot on paved street, and $7,000 in cash. Address K B 507, Tribune.

WANTED — FARM, WELL IMPROVED, clear of all incumbrance. We can give you well recommended farm bonds, guaranteed interest and principal. Private parties. Address E J 478, Tribune.

WANTED—HAVE CASH FOR NORTH SIDE residence with riparian rights; also good apartments and vacant. Address DP 59, Tribune.

WANTED—HAVE A LARGE FUND TO BUY equities in six flat building and a good farm. SCHENDORF & BOENICKE, 947 E. 47th-st.

WANTED—NORTH SIDE APT. OR BUSINESS equities for cash and CLEAR improved valued at $20,000. Must be offered on cash basis. Room 1406 Conway Bldg.

WANTED—WILL PAY REAL MONEY FOR real estate, North Side or N. W., but must be bargain; owners only. Address E J 135, Tribune.

WANTED—WILL TRADE $5,000 1ST MORTgage 6 per cent bonds on building in loop for good value income paying equity; must be bargain. Address E J 112, Tribune.

WANTED—WILL BUY ANY CLEAR PROPerty in Chicago if the terms suit; old property preferred. Address D 436, Tribune.

WANTED—2 OR 3 FLAT, WASH. PK. SUB. Have $1,000 cash. Will assume. Give location. Address E J 113, Tribune.

WANTED—TO BUY HOUSE NO. OF BELmont, not over $5,000; easy terms. Address D T 213, Tribune.

WANTED—HOUSE. I WANT A NICE RESidence clear of debt. I will give you bonds on a good farm. Address E J 477, Tribune.

WANTED—HAVE $5,000 TO INVEST IN modern 6 flat. Will assume and buy quick if bargain. Address O Y 171, Tribune.

WANTED—3 FLATS, BRICK, N. S. WRITE or call eve., 1132 Townsend-st., S. Signa.

By Brokers.

WANTED—WE CAN SELL AND EXchange your property and can give you what you want for what you do not want. E. B. WOOLF & CO., Rector Bldg.

WANTED—EQUITIES IN WELL LOCATED vacant or improved for sale or exchange. J. E. EHRENHALT, 105 W. Monroe-st.

REAL ESTATE FOR EXCHANGE.

Apartments.

EXCHANGE MY CLEAR 2 FLAT BLDG., nr. fine boulevard, for Seattle, Wash., property. What have you? Address D F 138, Tribune.

WANTED—UNIMPROVED LAND FOR $70,000 apt. equity, subject small 1st mtg. Might take incumbered land. Address D D 261, Tribune.

WANT 6 FLAT IN ROGERS PARK UP TO $25,000. Have clear 2 flat and cash to add. Will make quick deal. Address C L 304, Tribune.

ROGERS PARK 6 FLAT APT. NEAR LAKE, small mortgage; trade for above heated property and cash. Address D J 294, Tribune.

FOR EXCHANGE — GOOD 6 FLAT, NEAR park; rents $3,600; mtg. $12,000. Want clear house or farm for $8,000 equity. E. B. BEATTY, 105 W. MONROE-ST.

EXCH. — HIGH GRADE APT. EQUITIES for smaller clear and farms; can match any deal. H. J. ENSINGER & CO., 40 N. Dearborn-st.

FOR EXCHANGE — ADDISON, NEAR Greenview, new 6 flat bldg.; all 5 rooms and sun parlors; rent $3,360; mtg. $16,000. Address C S 74, Tribune.

FOR EXCHANGE—SIX APARTMENT BLDG., North Side; rental $2,280; will consider small farm or vacants. Address A J 137, Tribune.

21 APTS., NEW; RENTS $7,440. WANT clear vacant or improved for $30,000 equity. Address F X 133, Tribune.

EXCH. FOR FARM OR OUT OF TOWN prop. 4 flats, cor., store ht.; rents $672; pr. $9,000. Address D F 514, Tribune.

REAL ESTATE FOR EXCHANGE.

Apartments.

VACANT WANTED

A large mortgage house has a number of builders who have several new apartment buildings, from 3 to 36 flats, on the North and Northwest Sides, which the owners will trade for good clear VACANT. Let us know what you have—our Real Est. Dept. will submit you REAL bargain in an exchange. Address E J 104, Tribune.

$1,800 EQUITY IN N. W. HEATED AUSTIN 2 flat bldg.; excellent transp.; bldg. only 3 years old; rents $67.50 monthly; $50 a month pays all interest and principal; price $7,000, worth $7,500; owner will take lots in exchange. Address A J 126, Tribune.

FOR EXCHANGE—HAVE 6 APT. BLDG., all rented, new, on Sunnyside-av., near lake, renting for $4,800 per yr.; will exchange my $10,000 equity for clear residence in Edgewater or 3 flat. Address E J 487, Tribune.

TO EXCHANGE—
South Side 8 flat; rental $3,600 a year; mortgage $17,000, 5 per cent; trade equity for clear improved worth $8,000. Address A L 53, Tribune.

EXCHANGE — SIX APT. BLDG., DREXELav., near Hyde Park-blvd. and Washington Pk. 8 large rooms, 2 baths, sun parlors; rent $4,750; mtg. $20,000. What for equity? Owner. Address D N 551, Tribune.

12 FLAT BLDG., BLOCK FROM I. C. EXP. and Jackson Park; rental $4,150; always rented. Want good clear vacant or old improved for equity of $16,000; will make close deal. Address T 391, Tribune.

TO EXCHANGE—MODERN 15 APT. BLDG., North Side corner, 90x150; building cost $60,000; mortgage $30,000, 10 years, 6%, small prepayment. Want clear vacant or old improved. Address D A 88, Tribune.

WANTED—A FARM IN EXCHANGE FOR $3,300 equity in elegant 2 flat brick; mortgage $4,700. See me. Rental $840. Will assume small mortgage. H. C. RILEY, 5158 N. Western-av.

EXCHANGE FURN. HEATED LAWNDALE corner 3 flat, rent $2,010, mtg. $9,000. Will take imp. vacant or farm for $10,000 equity. F. H. POCH, 4010 Ogden-av.

WANT CLEAR, HIGH GRADE FARM OR ranch valued at $40,000 in exchange for elegant blvd. apartment bldg.
D. W. NEWTON & CO., 447 N. Kedzie-av.

EQ. $ S. RENTS $8,400, FOR HOME NR. Los Angeles. Drexel 2341.

Business Property.

FOR EXCHANGE—MY EQUITY OF $16,000 in 9 flats and 3 stores. Rents $4,000; mortgage $24,000. Will take clear pr operty in city or farm. If property looks good will assume mortgage on same.
H. C. RILEY, 5158 N. Western-av.

TO EXCHANGE—MY ELEGANT NEW $40,000 bus. blk., Milw.-av. nr. busy transfer cor. Want A1 farm, stock and equipped. Address D A 512, Tribune.

EXCHANGE 3 STORES AND THEATER; Armitage-av., mtg. $9,000, price $19,000. Will take vacant for $10,000 equity. POCH, 4010 Ogden-av.

TO EXCHANGE — STORE AND FLATS; stove heat; price $8,500; mtg. $3,500. Want farm or smaller improved. Address A C 147, Tribune.

TO EXCH.—TRANSFER BUS. COR. S. H. for clear farm. Address E F 502, Tribune.

FOR EX.—FINE COR. BLDG., BIG RENTS, for farm lands. Ficklin, 60 W. Washington.

Farms and Acres.

WILL EXCHANGE MY 160 ACRE FARM, within 65 miles of Chicago, together with crops, stock, tools, and implements, clear, for Chicago improved. Address E E 314, Tribune.

EXCHANGE — CLEAR $8,000 RESIDENCE and 138 acre imprd. farm, pr. $20,000; want high grade 2 or 3 flat. W. E. Mayers, 79 W. Monroe-st.

TO EXCHANGE—60 ACRE CLEAR FARM, Benzie Co., Michigan; 7 room house; good orchard; price $3,000.
E. B. BEATTY, 105 W. MONROE-ST.

TO EXCHANGE—720 A. WIS. FARM; 2 sets buildings; for going business in Chicago. Address D D 263, Tribune.

WILL TRADE CLEAR 40 ACRE FARM with new house and tools for Chicago property. Address D 437, Tribune.

60 ACRE FARM; STOCK, CROPS, TOOLS; ind.; exch. for city property; give full details. FLETCHER, 453 W. 63d-st.

EXCHANGE — EXCELLENT MISSISSIPPI lands; will exchange clear for city clear. Address E 137, Tribune.

FOR EX.—60 A. FARM, SOUTH HAVEN; fine bldgs. Ficklin, 60 W. Washington-st.

Houses.

TRADE IN YOUR LOT ON A NICE THREE room cottage on Aberdeen near 112th-st. CHARLES P. GRAY COMPANY, 730 First National Bank Bldg. Randolph 1445.

FOR SALE—OR EX. FOR 40 A. ILL. FARM—My mod. stucco bungalow; furn. ht.; garage; lot 90x129. 2134 N. Harlem-av.

EXCHANGE—6 ROOM COTTAGE, LOT 50X 125; price $3,800; mtg. $1,800; want small farm. E. L. GEAR, 29 S. La Salle-st.

TO EXCH.—8 RM. HOUSE, N. W. SIDE; furn. ht.; $3,600; will take auto or vacant as part payment. Address D T 217, Tribune.

EXCHANGE COTTAGE AND CASH, N. S., or 100 ft. vacant, N. W., for mod. 2 flat. N. W. NELSON, 2835 Fullerton. Hum. 1193.

Vacant.

WANTED — 80 TO 160 A. GOOD FARM land, within 25 mi. of Evanston; will give clear high grade Evanston vac. in restricted residence section and assume incumb. on farm. Address D A 543, Tribune.

EXCHANGE — VACANT FRONTAGE ON Sheridan-rd., value $85,000. Want clear flats or stores. W.A.Pridmore, 139 N.Clark-st.

Miscellaneous.

WANTED—PROPERTIES AND FARMS FOR exch. Can match any trade. State your wants for what you don't want. Describe fully. Arthur C. Lueder, 40 N. Dearborn-st.

LET US TRADE YOUR REAL ESTATE YOU don't want for what you do want. ROHM & SIMONS, 140 N. Dearborn-st.

REAL ESTATE LOANS.

SEE US FOR WHAT MONEY YOU WISH to borrow on Chicago real estate.
R. A. CUMMINGS & CO.,
[Established 1869],
40 N. Dearborn-st.

SECOND MORTGAGE LOANS MADE AND money paid out in 24 hours; investigate our record for fairness, easy terms, etc. Adams, Carson & Co., Bank Floor, 30 N. La Salle-st. Franklin 786. Our representative will call.

LEON J. KLEIN & COMPANY, CHICAGO'S largest Second Mortgage Bankers, 606 Rector Bldg., Monroe and Clark-sts. Tel. Rand. 184. Loans small or large. You might be satisfied elsewhere; you are sure to be with us.

LOANS FROM $200 UP ON VACANT OR improved, city or suburban; mortgages bought and sold. ARTHUR C. LUEDER, 40 N. Dearbrn-st.

WANT LOAN $15,000 AT 6% ON S. SIDE 2 stores, 16 flats, worth $30,000 cash; will pay full commission. Address O Y 175, Tribune.

MONEY TO LOAN ON
NORTH SHORE PROPERTY.
MASON & SMART,
1580 Sherman-av. Evanston, Ill.

MONEY TO LOAN
On Chicago and suburban real estate.
FIRST MORTGAGES FOR SALE.
MEAD & COE, 69 W. Washington-st.

PRIVATE FUND, $100 TO $10,000, TO loan on 1st and 2d mtgs., 5½%; quick action, honorable dealing. H. R. GOODMAN, Room 608, 69 W. Washington-st. Cent. 6988.

2D MORTGAGE LOANS IN 1 DAY; PRIvate fund, low rates, easy payments. We buy mortgages. See us first. SIMMONS BROS., R. 409, 69 W. Washington-st.

G. H. SCHNEIDER & CO., 10 S. LA SALLE. Telephone Franklin 3302.

REAL ESTATE LOANS. LOWEST RATES. BUILDING LOANS. PROMPT SERVICE.

SECOND MORTGAGE LOANS, $100 TO $20,000, made quickly on vacant and improved. Repayable in small monthly payments, 6%. F. A. MAC HUGH, 160 W. Jackson-blvd.

MONEY TO LOAN ON 1ST OR 2D MORT., Austin and O. P. Low rates. Easy payments. CROKER, 345 N. Central-av. Austin 915.

REAL ESTATE LOANS SOLICITED ON best business property, cities of 25,000 and above. LEVY BROS., Bond and Mortgage Bankers, Westminster Bldg., Chicago.

I WILL BUILD FOR YOU AND LOAN ENTIRE COST OF BUILDING. Albert Lang, 1507 Chicago Svgs. Bank Bldg.

MONEY TO LOAN—
ON CHICAGO REAL ESTATE.
OGDEN, SHELDON & CO., 192 N. Clark-st.

LOANS ON CHICAGO IMPROVED PROPERty. Bldg. loans, 5 to 6 pct. CHANDLER, HILDRETH & CO., 56 W. Washington-st.

SECOND MORTGAGE LOANS ON IMproved city real estate, any amount; reas. charges. A. E. WESTMAN, 139 N. Clark-st.

CENTRAL REAL ESTATE LOANS WITHout commission. Northwestern Mutual Life Ins. Co. WM. SCOTT BOND, 25 N. Dearborn.

MONEY TO LOAN ON FIRST MORTGAGES in amounts from $500 to $5,000. W. F. McCARTHY & CO., 56 W. Washington.

CHICAGO REAL ESTATE LOANS—
Lowest Rates. Prompt Service.
WM. C. HEINEMANN & CO., 10 S. La Salle.

EDGAR M. SNOW & CO., 69 W. WASHINGton-st., make large and small loans on imp. Chicago real estate at low current rates.

LOAN, 5 TO 10 YR. TERMS; ANN. PMTS. Arthur B. Cody & Sons, Loan Agts. State Mut.Life Assur.Co. 105 S.LaSalle.Rand.1626.

2D MTG. LOANS MADE ON COOK COUNTY real estate in 24 hours. EUGENE MASSEY, Mtg. Banker, 8 S. Dearborn-st. Cent. 6619.

PRIVATE FUNDS FOR REAL ESTATE loans; $500 to $5,000; 20 years in this building. WILL J. BELL, 69 W. Washington.

SECOND MORTGAGE LOANS.—
On Chicago Real Estate.
CHARLES S. BRILL, 105 W. Monroe-st.

LOANS ON REAL PROPERTY AT BEST terms and rates.
WM. A. BOND & CO., 25 N. Dearborn.

SECOND MORTGAGE LOANS—ANY AMT.
SAMUEL H. FRIDSTEIN & CO.,
408 OTIS BLDG. FRANKLIN 5770.

MONEY TO LOAN ON IMPROVED CHIcago real estate. WM. D. KERFOOT & CO., 58 and 60 W. Washington-st.

FIRST MORTGAGE LOANS MADE PROMPTly on Chicago real estate.
NEWBURY & CO., 6 N. Clark-st.

JOHN B. KNIGHT & CO.,
74 W. Washington-st.
Real Estate Loans, Rents, Insurance.

DRAPER & KRAMER, 25 N. DEARBORNst.—Bldg. loans made on Chgo. real estate in amounts of $1,000-$25,000. Mtgs. for sale.

INVESTORS' BOND AND MORTGAGE CO., 139 N. CLARK-ST. RANDOLPH 4380.

MUST LOAN AT ONCE ESTATE FUNDS; low interest. Address E 455, Tribune.

REAL ESTATE LOANS.

PROPERTY OWNERS, ATTENTION—I make 2d and 3d mtge. loans from $50 up on a few hours' notice. A call will convince you that my rates are the lowest in Chicago, and my method of repayment easiest. Loans also made to property owners on their own notes. A. GREEN, Rm. [illegible], 140 S. Dearborn-st.

FOR SALE—SELECT 6% 1ST MORTGAGES in amounts of

$200	$1,000	$1,800
$300	$1,200	$2,000
$500	$1,300	$2,500
$800	$1,500	$3,000

Also other amounts. Ask for list.
SAM BROWN JR. & SON,
1001, 19 S. La Salle-st.

C. C. MITCHELL & CO.
5 AND 5½ PER CENT MONEY TO LOAN.
QUICK ACTION. ANY AMOUNT.
WE LOAN ON IMPROVED OR VACANT.
WE LOAN MONEY TO BUILD.
69 W. WASHINGTON-ST. RAND. [illegible]
ESTABLISHED 1894.

MONEY TO LOAN
ON CHICAGO REAL ESTATE.
HIBERNIAN BANK, 208 S. La Salle-st.

SECOND AND THIRD REAL ESTATE loans on Chicago property at 5% and 6%.
O. G. STILES,
115 S. DEARBORN-ST.
ROOM 903. CENTRAL [illegible]

JOHN P. MARSH & COMPANY,
1020 TRIBUNE BUILDING.
Represent large estates and loan funds for several corporations and many individuals.
BUILDING LOANS A SPECIALTY.

LOANS AT LOWEST RATES
On Chicago Real Estate.
UNION TRUST CO., 9 S. DEARBORN-ST.

HYDE PARK STATE BANK, 53D-ST. AND Lake Park-av. Phone Hyde Park [illegible]. Makes small first mortgages of $2,000 to $10,000 on improved brick income property, South Side. Low rates. Quick action.

LOANS ON REAL ESTATE, IMPROVED or vacant. Building loans a specialty. Quick action.
H. O. STONE & CO.,
Phone Randolph 300. 76 W. Monroe-st.

MORTGAGE LOANS. PRIV. FUNDS. LOW rates. C. A. Norton & Co., 1433 Conway Bldg.

STOCKS AND BONDS.

STOCKS AND BONDS—A WELL ESTABlished concern located small town central Michigan has built up very profitable business and has large contracts for delivery of staple goods. This company is expanding its business and will sell a few of its shares at $10 each. The company made more than 50% profit last year. All earnings were put back into the business.
From just one of its many contracts this company can earn 10% on its capital. The company did over $150,000 in first half this year from orders now in hand, will do more in coming season. Staple line, strong demand at all times. Have many thousands of customers and in wholesale way are doing business with very best houses in the United States. A genuine chance to get shares in a staple commercial concern that is well known and respected in its line and that is now making large profits and will continue building for the future. An investment in this concern will pay well and should lead to bigger future. For detailed information address D S 405, Tribune.

BONDS FOR SALE — 6% FIRST MORTgage. I have a $500 bond, interest payable every six months. I will sell for $440 cash; need money immediately. Address J 479, Tribune.

FOR SALE — AT $100 PAR, 10 SHARES 7% part. pfd. dividend paying stock; Retail Ill. Corp'n. Earnings over 33 1-3% last year. Address D B 231, Tribune.

FINANCIAL.

INVEST YOUR MONEY IN REAL ESTATE in the midst of the Greatest Industrial District in the United States. I have an option on a block of wonderful property. If you have $500 or more to invest I can get you in a syndicate now forming to secure this property. But I have to act quickly. Address D S 266, Tribune.

THE UNIVERSITY OF CHICAGO MAKES loans on centrally located property at current rates without commissions. Address 134 S. La Salle-st. Tel. Franklin 314.

INHERITANCE AND TRUST INTERESTS bought; loans; estates managed. Chas. Norton, 1433 Conway Bldg., 111 W. Wash.

PERSONAL PROPERTY LOANS.

CHICAGO STATE PAWNERS' SOCIETY.
Under State Control.
LOANS ON DIAMONDS, WATCHES, JEWELRY, ETC.
At Lowest State Rates.
You can pay loan back by partial payments.
22 W. Washington-st., n. s. cor. Dearborn-st.
Bank floor, over Washington Shirt Co.

MONEY TO LOAN, 1 PER CENT; NO OTHER charges, on diamonds, watches, jewelry.
FIRST STATE PAWNERS' SOCIETY,
27 Washington-st., corner Dearborn-st.
BRANCH OFFICE,
39 S. Halsted-st., near Monroe.

LOANS ON WATCHES, DIAMONDS, AND jewelry at lowest rates. GEO. M. FOX, Reliable American Pawnbroker, 34 W. Monroe.

MORTGAGES.

GREENEBAUM SONS BANK AND TRUST CO.—First class Chicago first mortgages and bonds bearing 6% for sale. $100, $500, $1,000, and upward. Send for list No. 4. Cor. La Salle and Madison-sts.

FIRST MORTGAGE SECURITY PAYING better than 6%. Chicago income; all safeguards. DEVORE, R. 1012, 8 S. Dearborn.

FOR SALE—FIRST MORTGAGE, $4,750, 6%, on new improved property. JOHN E. HOOKER & CO., 220 Marquette Bldg.

FIRST MORTGAGES ON IMPROVED FARMS to net 6%. S. T. BUTLER, Rookery Bldg.

BUILDING MATERIAL.

GARAGES AND BUNGALOWS — PERMAnent, of Dee hollow brick; fire, moisture, and rat proof; low cost of erection and ease in construction; warm in winter, cool in summer. WM. E. DEE CO., Building Material, 30 N. LA SALLE-ST. Yards and warehouses in all sections of city.

WE FURNISH TO ARCHITECTS ENGINEERING fabricated steel for reinforced concrete bldgs. Barton Spider Web System, Monadnock Bldg.

TYPEWRITERS AND SUPPLIES.

INVESTIGATE OUR SPECIAL BARGAINS IN TWO COLOR AND BACK SPACER UNDERWOOD TYPEWRITERS NOW ON SALE. Any make rented; three months for $5 and up; delivery same day; all rented machines in first class condition, with new ribbons, rubber covers, etc.
Rental applied on purchase price. Machines delivered within city limits free of charge.
WHOLESALE TYPEWRITER CO., 133 W. Wabash. Rand. 7754; 112 S. Dearborn. Rand. 7755; 21 S. Clark. Rand. 7756.

A FEW REBUILT CORONAS.

The famous Folding Typewriter, weighing only 6 lbs., carrying our service guarantee for one year. We rent Coronas, rental to apply on new machine. CORONA TYPEWRITER SALES CO., 12 S. La Salle-st. Ph. Franklin 4902.

TYPEWRITERS RENTED—
4 months, $5; nonvisibles.
3 months, $7; visible.
AMERICAN WRITING MACHINE CO.,
329 S. Dearborn-st. Harrison 1300.

UNDERWOOD TYPEWRITERS, LIKE NEW, $30 up; other makes $10 up. F. S. COMEGYS & CO., 115 S. Dearborn-st. Phone Rand. 1749.

10 STANDARD TYPEWRITERS AT $5 TO $15. Rentals of all makes machines $1 mo. up. Beran Typewriter Co., 56 W. Washington-st. Central 6492.

TYPEWRITERS—ALL MAKES, FOR RENT or Sale at Special Cut Prices. Terms to suit. Write, call, or Phone Central 465. Young Typewriter Co., Dept. 205, 62 W. Madison-st.

BARGAIN TYPEWRITERS—ALL MAKES in excellent condition; taken on trade deals. Phone Franklin 1631. Trulli-Wright Co., 111 N. La Salle-st., Chicago, Ill.

GOOD REBUILT TYPEWRITERS, $10 TO $15; all makes rented, $1.50 per mo. up. Underwoods, Rems., Smiths. Wabash 4076. Standard Typewriter Co., 533 S. Clark-st.

TYPEWRITER HEADQUARTERS, INC. All makes for sale or rent. Lowest prices. 411 S. Dearborn, Old Colony Bldg. Har. 2260.

DAVIES TYPEWRITER EXCHANGE, 119 N. Clark-st. Rental rate lowest. All makes for sale. Each machine bargain. Central 2667.

UNDERWOODS, OLIVERS, REMINGTONS, $15 to $45; terms to suit; or rented. Typewriter Co., 193 N. Dearborn. Central 6084.

UNDERWOOD, OLIVER 9, REMINGTON, Smith, desks; bargain. 54 W. Lake.

CAMERAS, KODAKS, ETC.

MOVING.
Growth of our business demands more space. In a short time we will occupy our spacious new building, 1027-1033 Madison-st., facing Carpenter-st. We carry a large stock of kodaks, lenses, cameras. Take advantage of our low prices.
DAVID STERN COMPANY,
1047 W. Madison-st.
Photographic Supplies and Accessories. Quality Developing and Printing.

BASS CAMERA COMPANY
will pay spot cash and highest prices for high grade Cameras, Lenses, and Binoculars. Call, write, or phone.
BASS CAMERA COMPANY,
109 N. Dearborn-st.
Central 5350.

$136 3A GRAFLEX, 1.4.5 ANASTIGMAT 1:4.5 lens, $69.50. Kodaks and lenses bought or exchanged. Write or call for our Bargain Book. Developing, printing, enlarging done. Central Camera Co., 124 S. Wabash-av.

WANTED—TO BUY—TWO 5x7 AND 8x10 cut cameras; must be in good condition. R. R. Hartman, 17 E. Congress; Chicago Phone Kedzie 5169.

3A KODAK, $7 AND UP; BARGAINS IN optional lenses and R. R. cameras. W. H. STEER, 219 S. Dearborn, Room 412.

PATENTS—PATENT ATTORNEYS.

FOR SALE—PATENT ON NEW OFFICE appliance; big demand; patent applied; filed. Address E 462, Tribune.

PATENTS, TRADEMARKS, COPYRIGHTS. Book free. [illegible]

TENTS, AWNINGS, ETC.

4,000 CANVAS COVERS FOR SALE CHEAP. D. M. [illegible] Bldg. Co., [illegible] Monroe [illegible].

BUSINESS CHANCES.

AUTO ACCESSORIES — COMPLETE VULcanizing plant, filling station. Ford parts. No dealers. Address D H 477, Tribune.

BARBER SHOP—2 CHAIR; $50 DOWN, BALance easy payments. Call 1215 S. Wabash-av.

BILLIARD HALL—FOR SALE—12 TABLES; estab. 6 yrs. Phone Albany 1807.

BILLIARD HALL—6 TABLES, A1 COND.; also good cigar trade. Wellington 7019.

CANDY, CIGAR, ICE CREAM PARLOR—10 ft. iceless fountain, candy kitchen, living rooms; same owner 2 yrs.; barg. if taken now. 3508 Fullerton-av.

CANDY, STA., CIGAR, CORNER STORE—Good loc., N. W. S.; 4 mod. rms.; low rent; $750, or ex. Room 617, 180 N. Dearborn.

CANDY AND CIGAR STORE—FOR SALE—Worth $800; sell at $400 cash; fine opportunity for any one. 4731 N. Robey.

CANDY, CIGAR, STATIONERY, AND ICE Cream—Sell cheap; clears $30 a wk.; low rent, with 3 rms., st. ht.; 1449 Van Buren-st.

CANDY, CIGARS, GROCERY—BARGAIN IF taken in a few days. 1143 W. 56th.

CAPITAL WANTED—GROWING CORPORAtion, mfg. druggist sundries, requires $3,000; might arrange executive salaried position; we urge you to investigate. Address D 178, Tribune.

CAPITAL WANTED—BUSINESS MAN OR woman with $3,000 to $5,000 for extension of going business; must act quick. Address E E 295, Tribune.

CHIROPODY, MASSAGE, AND BATH PARlor—Completely equipped for drugless or regular practice. Call between 1 and 4 p. m. 2642 Milwaukee-av.

CIGARS, CIGARET, STAT. AND ICE CREAM Parlor—6 tables. 4055 Armitage-av.

CIGARS, SODA, LUNCHROOM—CHGO. OPEN Board of Trade, 322 Sherman-st.

CLOAK DEPT.—FOR SALE—WELL PAYing, in large dept. store; must sell for personal reasons. Address E 486, Tribune.

CLEANING BUSINESS—GOOD LOC. RMS. in back; reas. Address E F 121, Tribune.

CLOTHING AND FURNISHINGS STORE—For Sale—ONLY EXCLUSIVE in Northern Illinois town of 2,000 population; doing a good paying business; must sell at once; reason, other interests. Address L L 47, Tribune.

COAL AND MOVING BUSINESS — ONE chance to get good paying place doing cash business; better hurry; no agents. Apply 3848 W. Lake-st., 3d fl., or ph. Van Buren 963.

CONFECTIONERY AND ICE CREAM PARlor—Chance for man or woman with small capital; owner of building will help you start; fine fixtures; onyx fountain, booths, etc., now installed; business will net $250 per month from first day; no experience required. I. W. BUDDEKE, 4427 Michigan, 2 to 4 p. m.

CONFECTIONERY AND ICE CREAM PARLOR—For Sale—High grade; 800 seat theater bldg. on corner; 1 block from park; cheap; sickness. Address D Y 358, Tribune.

CONFECTIONERY, SODA FOUNTAIN — Good fixtures, clearing $150 mo., at sacrifice. 4227 W. Madison-st.

DELICATESSEN — OTHER BUSINESS forces sale of my pay.. store; estab. one year; new Toledo scales, clean stock, stm. ht.; rent $22.50; $600 cash or $650 terms; no dealers. Ph. Normal 308. 6255 EBERHART-AV.

DELICATESSEN, GROCERY—EXCEL. LOC.; w. Garfield Park, nr. Madison-st.; well stocked with groceries, cigars, tobacco; good fixtures, soda fountain, news stand on corner [sell 200 Sunday papers]; good reasons for selling. Address E J 486, Tribune.

DELICATESSEN AND GROC.—BEST BUSIness proposition on N. W. Side. Bread sales pay rent. Must sell acct. sickness. Will consider real estate or best cash offer. Address F 102, Tribune.

DELICATESSEN, CIGAR, AND CIGARET Store—On North Side, near L station; doing fine cash business; 4 room modern flat in rear. If you are looking for a live place phone Sunnyside 9871.

DEL. AND HOME BAKERY—GOOD CASH business; bargain for quick sale; must leave city; no agents. 6250 Kenwood-av.

DELICATESSEN AND LUNCHROOM FOR Sale—Must sell quickly on account of other business. 1447 N. Clark-st.

DELICATESSEN — BEST LOCATION, N. Side. Bargain; quick sale. 6903 N. Clark-st. Rogers Park 3318.

DELICATESSEN STORE AND FUR. ROOMS for sale. Bargain. 617 E. 37th-st.

DELICATESSEN—FINE. FOR SALE; A1 LOcation. 235 E. 51st-st.

DRUG STORE—FOR SALE—ILLINOIS; LIVE up to date store and location; retiring; terms. Address F 239, Tribune.

DRUG STORE—MUST SACRIFICE; OTHER business; best offer takes it. 2351 Belmont-av., Chicago.

GARAGE — MUST SELL MY GARAGE AND machine shop in Austin; good chance for mechanic; capacity 50 cars; doing good business; $2,500. Address D P 488, Tribune.

GARAGE—40 CAR CAPACITY; BEST NORTH location; big income; price $3,500. See LEMON, 35 S. Dearborn.

GROCERY AND VEGETABLE STORE—Near Lincoln and Lawrence-avs., doing over $200 cash business daily. Old established stand. Must sell. A rare opportunity to a man with cash. Investigate immediately. SCHILLER & CO., 4755 N. Western-av.

GROCERY AND MARKET—MOST UP TO date place on South Side; doing a large cash business; rent $30; good reasons for selling. Call Stewart 5114.

GROCERY STORE, MEAT MARKET—8 YRS. in location; Rogers Park; good reason for selling. Address D C 67, Tribune.

GROCERY AND MARKET—CASH; $1,400 monthly; good fixtures; clean stock; bargain; bad health. 872 N. State-st.

GROCERY AND DEL.—FOR SALE—GOOD corner location. 2058 N. Albany-av.

HARDWARE AND SHEET METAL BUS.—A1 location in Oak Park; exc. chance for party who wants to get in paying bus.; pr. $3,500. Address E 358, Tribune.

HARDWARE STORE—FINE LOC.; GOOD clean stock. 4875 Milwaukee-av. Irving 557.

HOTELS FOR SALE—CITY OR COUNTRY, 30 TO 250 ROOMS; AMERICAN OR EUROPEAN PLAN; REASONABLE TERMS. P. H. REED & CO., 127 N. Dearborn-st.

HOTEL—FOR SALE— EUROPEAN AND AMERICAN. 40 TO 250 ROOMS, CITY AND COUNTRY. JOHN C. STERCHIE & CO., 82 W. Wash.-st.

ICE CREAM AND CONFECTIONARY; BARgain if taken quick; established trade; have other business. FISCHER'S, Winnetka, Ill.

ICE CREAM, CANDY, CIGAR, POPCORN shop—Doing good bus.; next to 1,000 seat theater; bargain; interested in other business. No brokers. Address B 194, Tribune.

LAUNDRY—WANTED, GOOD, RELIABLE man to join me and take an active half interest in a fine growing new laundry now doing $330 a week business. $1,500 cash, balance out of business; no agents. Address D 319, Tribune.

LAUNDRY—DOING $1,000 A WEEK; MOD. equipment and bldgs.; $16,000 cash; $8,000 yearly profits; no agents. Address D S 157, Tribune.

MANUFACTURING BUSINESS — WANTED party to invest $15,000 in going concern; party may take active interest and handle own money; when writing for details please give reference. Box 1012, Cedar Rapids, Ia.

MNFG. PLANT—ESTAB.—OPPTY. FOR ONE or two men; takes $10,000 to handle; part time. Can be seen in operation. Address D 148, Tribune.

MILLINERY STORE—FOR SALE—SOUTH Side; good loc.; price moderate. Apply W. GRIMBERG, 18 S. Michigan-av. Rand.1554.

PATENTEES—WANTED—BY WELL ESTABlished Chicago mfg. company, a metal article of merit and wide demand to manufacture; will buy patent or pay royalty. Send sketch or blueprint and full particulars with outline of selling possibilities; auto or motorcycle accessory, carburetor for Fords, etc. Address E F 501, Tribune.

PHOTO STUDIO—IN CITY OF 30,000; EStab. 15 years; reason, have two other businesses. This is a snap. Investigate. Address F 169, Tribune.

RESTAURANT—FOR SALE—LONG LEASE; cheap rent; in loop; daily income $200; clears $1,000 month; reason for selling given personally. Address E 576, Tribune.

ROOMING HOUSE, 12 RMS., ALL RMS. occupied; rental $25; income $68; quick sale $300, including 50 chickens and big garden. 1916 Ridge-av., Evanston, Ill.

ROOMING APARTMENTS—75 OR MORE furnished; steam; baths; close to loop; sacrifice price or trade. Address Desk K. 1709 City Hall Square Bldg.

SALOON—5 YEAR LEASE; PLACE IS AN old established money maker on live N. S. business corner. Owner wishes to retire; reasonable terms. Address E F 499, Tribune.

SALOON FOR SALE—HEAVILY STOCKED; A-1 location; South Side; no agents. Address D T 179, Tribune.

STATIONERY STORE—FOR SALE—EXCELlent loop location; reasonable. Address E F 495, Tribune.

THEATER—FOR SALE OR LEASE—FOR particulars call L. A. SIEGEL, 5504 Michigan-av. Tel. Normal 6820.

WOODWORKING SHOP, SACRIFICE—COMplete machy. to mfr. any kind furniture; partners disagree. Address E F 355, Tribune.

FOR SALE OR EXCHANGE—2 PRACTICAL inventions, recently issued, for cash or late model touring car. Address D T 111, Tribune.

TO RENT—DRUG STORE LOCATION ON South Side; present occupant has been there ten years; reasonable rental. Address E 351, Tribune.

FOR SALE—DUNBAR POPCORN MACHINE, 2 mo. old; can make very attractive offer. Call after 6:30 p. m. at Kedzie Theater, 3204 W. 12th-st.

HAVE $1,500 FIRST MTGE., 6%, CHICAGO property; want hotel leasehold, or growing business. Address E F 97, Tribune.

WANTED—TO INVEST—$1,000 WITH SERVices in some good paying prop.; no agents; give particulars. Address F 174, Tribune.

STOCK OF TOOLS AND SUPPLIES FOR mill, shop, and garage. Address L L 48, Tribune.

I PAY MORE FOR STORES, STOCKS mdse. than any dealer; cash; quick action. DAN FINE, 651 W. Madison-st. Haym. 7546.

SALOONMEN—TAKE NOTICE—GOOD TIME to sell; have cash buyers. See LEMON, 35 S. Dearborn, room 715.

FOR SALE—$300 POPCORN MACHINE, cheap. PROST, 1542 N. Clark-st. Div. 8058.

TO RENT—PHYSICIAN'S OFFICE; BEEN established for 20 years; have other interests. Yards 1637.

BEST CASH PRICES FOR STORES OR stocks of mdse., city or country. L. GOODMAN, 805 Blue Island-av. Haymarket 1121.

$50,000 WANTED—IF CAN INVEST $50,000 can offer unusual opportunity in an oil proposition. Address E 444, Tribune.

ASSOCIATE EDITOR FOR EST. NEWS SYNdicate, either sex; salary; minimum investment $500. Address E 580, Tribune.

BUSINESS CHANCES.

HAVE INVENTED WIND SHIELD FOR tonneau of automobile, also jack which works automatically by use of car's own power. If you have $5,000 cash to invest and really mean business, write. If you haven't cash, don't answer. No proposition of royalty or scheme will be entertained. Address E J 163, Tribune.

MAN WITH 10 YRS. EXPERIENCE AS manager of a successful business has secured valuable option. Requires $10,000 to put the proposition on a paying basis. An A1 opportunity. Full information and best references. Address C L 347, Tribune.

WANTED—A RESPONSIBLE ESTABLISHED brokerage house to take the sale of stock in a company with only $250,000 capital, twelve producing oil wells; very liberal contract. The Glenrose Oil Company, 308 Campbell Bldg., Oklahoma City, Okla.

FOR SALE—SNAP QUICK SALE, IN THRIVing New Mexico city of 7,000, stock of millinery and ladies' toggery; will sell stock for $2,000 and rent storeroom, 25x107 ft., furnished with fixtures. MRS. G. E. ENGLEDOW, 136 N. 2d-st., Raton, N. M.

I AM INTERESTED IN PURCHASING A stock of shoes, clothing, dry goods, or furnishing goods, or general merchandise stock; cash proposition at a discount price. EDWARD LA ROCQUE, 126 E-av., Kankakee, Illinois.

GONE OUT OF BUSINESS—WE OFFER MAhog. fixtures of corset and waist shop, also entire stock; corsets, imported kid gloves, brassieres and underwear at a sacrifice. 244 W. 63d-st. Store open 9 a. m. to 4 p. m.

WILL SELL 3 TO 5 THOUSAND TONS waste paper to be gathered from Chicago public schools, or will transfer 5 year contract to responsible party on reas. terms. JOS. A. MUDD, 118 S. Clinton-st.

20 PER CENT DIVIDENDS— I will sell my 100 shares of Black Panther for $1,500; pays $25 monthly dividends, which is 20% per annum. Address Mr. Lewis, 1203 Hotel Atlantic, Chicago.

FINE PAYING RETAIL BUS., NEW NEIGHborhood; low rent; cash trade; all or ½ interest; A1 ref.; no brokers. Tel. Oak Pk. 5591 or address D 472, Tribune. Invoice about $4,000.

ESTABLISHED, EXPANDING MANUFACturing company, earnings over 30%, has opening for live wire sales manager; also superintendent desiring investment. See MR. REED, Room 604 Palmer House.

WANTED TO ENLIST AND RUN SHOPS—White barber, tailor, bootblack; extra money; good chances. Capt. H. F. Johnson, Exchange Officer, First Illinois Field Artillery, Fort Sheridan, Ill. Phone or write.

FOR SALE—GOING GROCERY BUSINESS, with lot and two story bldg., suitable for hotel, in town of 2,000; 35 miles from Chgo. Address E 462, Tribune.

WANTED—SALES COMPANY OR ORGANIzation to handle an article of general household or office use, where steam or hot water is used. Address E F 86, Tribune.

TO BUY OR SELL ANYTHING, CALL ON Chicago Business Exchange, 743 Webster Bldg., cor. Van Buren and La Salle. Har. 2990. West Side Office 4002 W. Madison.

WILL INVEST $1,000 TO $2,000 AND services in live business; restaurant preferred; give full details. Address L O 26, Tribune.

WILL BUY REAL ESTATE BUSINESS: GIVE collections. Address E 424, Tribune.

PARTNERS WANTED.

PARTNER WANTED—WITH $500, WITH or without services; selling high grade article; exclusive sections; big demand; big profit; big mfg. co. back of it; price within reach of all. Address E 310, Tribune.

PARTNER WANTED — IN ESTABLISHED profitable business, located within loop; must be able to invest $700 and services for half interest; no agents. Address E 128, Tribune.

PARTNER WITH SOME CAPITAL WHO can invest from $3,000 to $5,000 in already established business in machinery line. Address E F 117, Tribune.

PARTNER WANTED WITH $1,000 IN business that will pay at least $50 weekly; money secured. Address F 216, Tribune.

MOTOR TRUCKS.

WE HAVE SEVERAL 1½ TON USED HARVEY TRUCKS, IN GOOD ORDER, FOR SALE CHEAP; ALSO 4 TON GRAMM, WITH TWO BODIES, AND NEW 2½, 3½, AND 5 TON WORM DRIVE HARVEY TRUCKS, FOR SALE AND RENT BY DAY, WEEK, OR MONTH, AT THE CITY SALESROOM AND SERVICE STATION, HARVEY MOTOR TRUCK COMPANY, 3812-20 NORMAL-AV. PHONE DROVER 9000.

FULL LINE OF USED TRUCKS ALL IN A1 CONDITION. GARFIELD MOTOR TRUCK CO., INC., 23d and Indiana-av. Phone Calumet 5060. Chicago, Ill.

DART QUALITY TRUCKS, ALL SIZES TO 3½ tons; ¾ ton demonstrator; 2 ton used truck with stake body; cab and wind shield; cheap. 418 N. Kedzie. Garfield 6691.

3 5 TON WORM DRIVE STEEL DUMP body trucks, completely rebuilt; steel wheels and new tires; look like brand new. 1164 W. 22d-st.

GOOD USED TRUCKS, ALL CAPACITIES, sold for cash or terms. Also 600 gallon gasoline tank and cabs. 1518 S. State.

WHEN IN NEED OF A GOOD USED TRUCK at a price that is right, cash or time, see Geo. Siegmund, 315, 31 N. Ada-st.

FOR SALE — 1916 FORD SMITH FORM-A-Truck; good condition; 10 ft. body. 4447 W. Madison. Van Buren 2386.

LOOK OVER OUR USED TRUCKS BEFORE you buy. Diamond T. Motor Car Co., 4501 W. 26th-st.

1916 FORD TRUCK, SCREEN BODY, PERfect cond., $185; 1916 Ford road., like new, $200, bargain. 1640 Warren-av., rear.

OVERLAND PANEL DELIVERY WAGON, with starter; best buy in Chicago. L. MARKLE CO., 21st and Michigan-av.

ONE NEW 1916 FORD WITH PANEL BODY, $385, cash or terms. 1619 S. Wabash-av.

PACKARD 3 TON; OVERHAULED; A1 ORder; $900; exp. body. 1345 Rawson-st.

FIVE TON BRILL, TWO 1 TON FLINT trucks, new. Address D 398, Tribune.

VELIE 1 TON TRUCK, EX. COND.; GOOD tires; first $200 takes it. 70 E. 51st.

1916 OVERLAND, WITH LARGE DELIVery body. Calumet 5364.

WANTED—1 TON FORD TRUCK; WILL pay $250. DAN BERWICK, 1524 N. Clark.

1917 ½ TON STUDEBAKER EXPRESS. L. MARKLE CO., 21st and Michigan-av.

WANT BUICK OR OAKLAND SIX. Harrison 3353.

1917 ¾ TON STUDEBAKER EXPRESS. L. MARKLE CO., 21st and Michigan-av.

WHITE ¾ TON TRUCK, A1 COND., GOOD tires, capsized, cheap. Riverside 243M.

AUTO ACCESSORIES, REPAIRING.

AUTO AUCTION COMPANY—
Mirroscopes, each .... $ .60
Hand pumps, 2 cylinder 1.50
Body polish, 1 gallon cans, with sprayer 1.50
12 inch headlights, with double bulb.. 7.00
Inner tubes, all sizes 3.00
AUTO AUCTION CO., 517 W. Jackson-blvd. HARRISON 1013.

SAVE GASOLINE—CARBON REMOVED, 50 cents per cylinder, by MAHAFFEY, ORIGINAL CARBON EXPERT. We remove carbon free from 4 cylinder cars with 10 gallon trial order of our high test oil at $6. With HAVOLINE oil our price is $5. MAHAFFEY, ORIGINAL CARBON EXPERT, 3322 SOUTH PARK-AV. Open until 10 p. m.

SPECIAL TODAY— Stewart Speedometer and cowl board, $7.40. AUTO TIRE SALES CO., 1348 Mich.-av. Telephone Cal. 1919.

BOSCH MAGNETOS AND GENERATORS, $20 AND UP; MAGNETOS, ETC., REPAIRED BY HIGH CLASS MECHANICS. MOTOR CAR SERVICE CO., 524-26 E. 35th-st. Douglas 16000-1601.

HAYNES OWNERS, ATTENTION— Will sell complete winter top for Model 34 Haynes. Also radiator covers and boot. All in first class condition; $150 cash. Call 5322 W. 25th-st. Tel. Cicero 98.

SCORED CYLINDERS FUSED ELECTRICALly with silver-nickel alloy by patent process; same piston fit. L. LAWRENCE CO. 1522 Michigan.

AUTO TIRES— GUARANTEE 4,000 MILES. 2138 MICHIGAN-AV.

WE PAY 6¾ CENTS A LB. FOR JUNK CASings and 11 cents a lb. for inner tubes. 1602 Michigan-av.

50 STARTING-LIGHTING BATTERIES, ALL makes, new and used, $5 to $15. 103 Chicago-av., cor. Rush. Superior 7420.

WE PAY 9C PER LB. FOR USED TIRES. Chicago Tire Co., 2111 Wabash-av.

AUTO LIVERIES.

TO RENT—5 PASSENGER TOURING CAR; hour, day, or trip; country trips a specialty; reasonable rates; careful driving. Call Drexel 141. A. MARQUIS.

PH. KENWOOD 5040—BRAND NEW OVERlands, $1.50 hr., Sun. $2. Daily rates anywhere, day, night; exp. licensed chauffeurs.

COLLEGE MAN ON VACATION WILL drive business man or private parties cheap; Dodge car. Phone Austin 9142.

5 PASS. TOURING CADILLAC, $2 HOUR. Wabash 9067.

NEW FORD TOURING CARS, $1 HR.; $7 per day; $1.25 hr. Sun. Humboldt 5297.

NEW OVERLAND SIX, 5 PASSENGER, $1.50 per hour. Graceland 1207.

NEW SEVEN PASSENGER STUDEBAKER touring car, $1.75 per hour. Sup. 9125.

NEW 7 PASSENGER CAR, $1.50 PER HR. or 12 cents per mile. Blackstone 1106.

NEW FORD TOURING; YOUNG MAN; REASonable, day or week. Armitage 7059.

NEW TOURING CAR, $1.50 PER HOUR. PHONE ENGLEWOOD 8004.

5 PASSENGER TOURING CAR; SPECIAL rates; hour, day or trip. Sunny. 6023.

2 NEW 7 PASS. TOURING CARS, BY HOUR, day, week, or month. Tel. Diversey 8411.

NEW 5 PASS. OVERLAND, $1.50 HR.; $8 a day. Phone Normal 7428 or 8029.

NEW 7 PASSENGER TOURING CAR BY hour, day, or week. Well. 8074.

TO RENT—7 PASS. JEFFERY BY HOUR or day, city or country, reas. Rav. 10266.

MOTOR TRUCKS TO RENT.

WANTED—STEADY CONTRACT HAULING; 2½ ton motor truck. Address E 440, Tribune.

SITUATION WTD—YOUNG MAN WITH roadster for light delivery. Went. 6341.

FOR HIRE—2 TON TRUCK; WILL GO ANYwhere. Phone Prospect 9139.

BUSINESS CARDS.

PAGE WOVEN WIRE FENCE—NOTHING superior to fence a farm, garden, poultry yard, or suburban home; strong and durable. AUSTIN CLEMENT, 305 W. Monroe-st.

AUTOMOBILES—GASOLINE.

DODGE BROS.' USED CARS.

REBUILT AND REFINISHED. SPECIAL REDUCTION IN PRICES THIS WEEK ON ALL USED CARS.

TIME PAYMENTS.

CALUMET 7300.

DASHIELL MOTOR COMPANY, DODGE BROS. MOTOR CARS. 2412 MICHIGAN-AV.

FORD

THE UNIVERSAL CAR.

Our Big NEW BUILDING, with its UP TO DATE EQUIPMENT, assures you the very BEST SERVICE with NO DELAYS.

Our PROXIMITY to the FORD ASSEMBLY PLANT [diagonally across the street] enables us to carry at all times a COMPLETE STOCK of FORD PARTS.

WE ARE THE MOST CENTRALLY ESTABLISHED FORD AGENCY IN CHICAGO.

S. & L. MOTOR CO.

JACOB LINDHEIMER, President. E. J. SHEEHAN, Vice Pres. and Gen. Mgr. 3812-16 WABASH-AV. PHONE BOULEVARD 9100.

MITCHELL

USED CAR DEPARTMENT.

1915 Mitchell light 5 pass., 4 cyl., A1 mech. cond., refinished, overhauled....$550
1916 Oldsmobile light 5 pass., 4 cyl.; excellent condition 650
1916 Michell light six, overhauled, repainted, good tires 850
1915 Velie light 5 pass., 4 cyl., good mech. cond., 5 tires 450

FULLY EQUIPPED AND GUARANTEED.
EXCHANGE MOTOR CO.
Tel. Calumet 4468. 2328 Michigan-av.

CADILLAC LIMOUSINE— We are overstocked on 1913 Cadillac Limousines. Will sell a limited number at greatly reduced prices. These cars have large, roomy aluminum bodies and are just the thing for livery work. CADILLAC AUTOMOBILE CO., 2301 Michigan-av. Calumet 4841.

AUTOMOBILES ON EASY PAYMENTS.

We have the easiest and most satisfactory way of selling cars on time, and guarantee the operating cost for one year. MANOR AUTO SALES CO., 20 E. Jackson. Wabash 5212.

STUTZ BEAR CAT.

16 valve speedster; one month old; fully equipped; extra tires; spotlight; bumper. OWEN MAGNETIC MOTOR CAR CO., 2349 Michigan-av.

1917 MITCHELL; DRIVEN LESS THAN 3,000 miles; car in excellent mechanical condition; has many extras, including demountable winter top; exceptional bargain. No real estate or trades. H. C. OAKS, 2430 Michigan-av. Cal. 5606.

80 OVERLAND SEDAN. Fine condition. $550. 1444 Michigan-av.

ROADSTER BARGAIN—1917 STUDEBAKER 3 pass., 6 cyl.; slip covers; new tires, one extra; paint and mechanical condition like new; cost $1,200; accept used car part pay. CHICAGO MOTOR CAR CO., 2313 Michigan-av. Phone Calumet 6070.

1916 LIGHT SIX MITCHELL, IN GOOD shape. Car is fully equipped and has been repainted. Also winter top. This is a good buy at my price. MORTIMER, 1631 Michigan-av. Calumet 1061.

12 CYL. 1917 7 PASS. PATHFINDER; good condition; complete equipment; almost new cord tires, 5 wire wheels; for sale at reasonable price by Stanley Motor Carriage Co., 2101 Indiana-av. Phone Calumet 924.

86 OVERLAND TOURING. Excellent condition. Only $675. 1444 Michigan-av.

1916 OVERLAND, 6 CYL., 7 PASS., PERF. cond.; has Continental motor, Houck wire wheels [1 ex.], all new tires [1 ex.]. Will sac. for $850 or best offer. Take small car as part cash. Act quick. Prospect 130.

PIERCE-ARROW 6-48 7 PASSENGER TOURing car, extra limousine top, in perfect order, completely overhauled and painted standard Pierce color; time payment if desired. Address CRANE, 1035 E. 76th-st.

I HAVE A LATE MODEL 5 PASS. CHALmers that looks and runs as good as new. Have no use for same and will sell reasonable. Will be glad to show same to any one interested. MR. ALLEN, Monroe 2255.

$100 CASH, BAL. EASY PAYMENTS, 1917 models of ten popular cars. See us before you buy any car. MANOR AUTO SALES CO., 4742-44 N. Kedzie-av. Monticello 654.

USED LOZIER CARS IN GOOD CONDITION; 30 days' service free; as low as $400. LOZIER MOTOR COMPANY OF ILLINOIS, 2807 Michigan-av.

FOR SALE — CHANDLER; LOOKS AND runs like new; save $500; a new car could run no better. See demonstration. Ph. Went. 2440.

WHY STAY AT HOME WHEN YOU CAN buy a dandy little White roadster with touring and coupe bodies for $650? Will demonstrate. 5833 Broadway.

$750 TAKES 1915 6-40 7 PASS. HUDSON tour. with detach. winter top; A1 condit.; good tires; access. Garfield 4002. 3847 Chicago-av.

OWING TO A SLIGHT ACCIDENT I WILL sell my 1914 Oldsmobile for the best cash offer. Call me at 512 Grant Hotel before 10:30 a. m. C. W. Ryder.

1914 5 PASS. FORD, PERFECT CONDItion, guar. new oversized tires; must be sold at once. Cheap for cash. Sunnyside 6261.

FOR SALE—FIVE PASSENGER OVERLAND, less than two thousand miles, fine condition, reasonable, cash. After 6 evenings or Sunday morning. Drexel 348.

NEW AND USED OAKLAND OR STUDEbaker cars; cars taken in trade; terms. LANUS, 4634 Madison. Austin 1115-1119.

FORD 1917 TOURING; DEMOUNTABLE wheels; fully equipped; used 2 weeks. 3046 Lincoln-av. Ph. Lake View 6270.

'17 FORD RDSTER., '16 FORD TOUR., '16 Ford rdster., all in perf. cond., cheap if sold at once. 5343 S. Ashland-av.

THOS. J. HAY, INC. Rebuilt Chandlers. Send for Bulletin. 2529 Michigan-av. Cal. 5108.

PREMIER LIGHT SIX 7 PASS.; NEW paint; good condition; will sell at big bargain. L. V. 2490.

FOR SALE—ALMOST NEW MARMON 34, driven 3,000 miles. A bargain. J. P. Beck & Son, 813 Genesee-av., Saginaw, Mich.

STEARNS-KNIGHT 1914 7 PASS. TOURING CAR; GOOD CONDITION. LAWNDALE 9101.

FOR SALE—STEARNS 30 1911 5 PASSENger; good cond.; tires about new; $225 takes car. Tel. Wellington 7360.

1916 8 CYL. OLDSMOBILE ROADSTER, cheap; cash or terms; or will trade. 5113 Lake Park-av. Ph. Hyde Park 188.

$175 TAKES LATE MODEL MITCHELL, electric lights and starter. L. MARKLE CO., 21st and Michigan-av.

CHALMERS 1916 7 PASS.; 6 WIRE wheels; seat covers; 2 spares; spotlight; bumper; $650. Address F 153, Tribune.

FOR SALE—1917 STANDARD 8 CYLINDER Chummy roadster, almost new; bargain. Address E E 261, Tribune.

1914 FORD TOURING—A1 CONDITION—For Sale—$200 or best offer. J. KRUGER, 1544 Orchard-st.

1918 FORD NOW READY FOR YOU—⅓ CASH, BAL. MO.; NO EXTRA CHARGE. WILL CALL. ADDRESS C K 108, TRIBUNE.

BUICK, 1917, D-6-45-5 PASS.; PAINTED gray, excellent mechanical condition. Albany 1516. 3123 Palmer-sq.

1917 ELGIN SIX; 1916 DODGE 5 PASS.; Studebaker, 5 pass.; all in A1 condition; make offers. 7813 S. Halsted-st.

MUST SELL VELIE WITH RDSTR. AND coupe bodies; best mech. cond.; elec. starter and lts.; fine tires; $450. Normal 2114.

1914 PACKARD, PERFECT MECHANICAL cond.; bargain. 2291 Milwaukee-av., nr. California-av. Humboldt 7043.

$75 TAKES 1917 MAXWELL CHASSIS damaged by fire; no tires. Auto Salvage Co., 1436 Wabash-av.

1917 TWIN SIX PACKARD, A1 CONDITION. Address D T 535, Tribune.

1917 REO 5 P., USED 10 DAYS; BARG. Southport Garage, 3722 Southport-av.

1915 CADILLAC 8 CYL., 5 PASS., IN FINE condition. $900. 4550 Washington-blvd.

1917 WILLYS KNIGHT, RUN 1,000 MILES. Address E 125, Tribune.

MICHIGAN COUPE, $300. TERMS; A1 cond.; new tires; will trade. Rav. 2049.

1917 ROADSTER FOR SALE CHEAP. 5414 Lake Park-av.

CAN SAVE YOU $50 ON ANY NEW MODEL Overland car. Landerman, 2116 Wabash.

5 PASS. FORD FOR SALE—OVER $100 EXtras. ANDERSON, 1024 Belmont.

SCRIPPS-BOOTH, FINEST CONDITION. Owner. Address E 338, Tribune.

CHALMERS MASTER SIX 7 PASS. TOURing car. Call 1st flat, 6111 Green-st.

STUDEBAKER, 4 CYL., 5 PASS.; ELEC. LT.; fine condition; $275. 1362 E. 63d-st.

FORD—$160 CASH; GUAR. COND.; FULLY equipped. See HEALY, 1246 Draper.

FOR SALE—CADILLAC TOUR. CAR, 1913; 1st class cond. 426 Sherman-st.

FORD TOURING, $175; BARGAIN; GOOD condition. 214 N. May-st. Hay. 2814.

AUTOMOBILES—GASOLINE.

USED CARS AT DEALER'S PRICES.

1917 ABBOTT-DETROIT.
1917 STUDEBAKER CABRIOLET.
1916 NATIONAL.
1916 STUTZ.
1916 VELIE.
1915 COLE.
1915 APPERSON.
1914 HAYNES.
1916 MITCHELL.
1913 CADILLAC.
1915 OLDSMOBILE.
1913 PATHFINDER.
MASTER 6 CHALMERS.
1912 PIERCE-ARROW [Electric Starter].
1913 STODDARD DAYTON.
1913 NATIONAL.

SOUTH SIDE AUTOMOBILE STORAGE, 3515 INDIANA-AV., REAR.

STAVER

Staver 5 passenger touring, like new; only run 8,000 miles; equipped with electric starter and lights, left hand drive, center control, rain vision windshield, speedometer, electric horn, all necessary tools; cost $1,875; take $400 cash. Demonstrations cheerfully given. Residence, 3434 Michigan-av. Phone Douglas 908.

1913 COLE $450.

5 PASS., FULLY EQUIPPED, FIRST CLASS CONDITION; GOOD TIRES, ONE EXTRA; DELCO SELF-STARTER. CAN BE SEEN AND DEMONSTRATION GIVEN AT COLE MOTOR CO., 2323 MICHIGAN-AV. CALUMET 2323.

BUICK

Positively the best and most stylish Buick in the city; late Model D 55, 5 or 7 pass. car, and has been driven very little; $95 special paint job, straw color, trimmed with black; 5 brand new nonskid oversized tires, $60 silk and linen seat covers, special top boot, shifting lever, lock, spot lamps, engine driven tire pump, tire cover, skid chains, etc. Cost me over $2,000; $1,250 for immediate sale; terms. 6047 Halsted. Englewood 170.

1915 LEXINGTON

Lexington touring car, in first class condition; summer and winter top; 5 wire wheels; all good tires; painted light green and fully equipped; can be bought cheap. COLE MOTOR CO., Calumet 2323. 2323 Michigan-av.

A FEW REAL BARGAINS.

1917 Briscoe touring.
1917 Studebaker 4 touring.
1916 Mitchell touring.
1916 Crow-Elkhart touring.
1916 Allen touring.
1914 Haynes roadster.
CENTAUR MOTOR CO. 2258 Michigan-av. Cal. 4631.

REASONABLE AND RELIABLE AUTO INsurance. Yearly rates. FIRE and THEFT, $1.50 per hundred. COLLISION, $16.50 year. LIABILITY with PROPERTY DAMAGE, $16.50 per year. THE BELT has 60,000 policy holders and is insuring more cars than any two other companies combined. UNDER STATE SUPERVISION. W. T. MILLER, AGT., 110 S. DEARBORN. PHONE CENTRAL 5352 OR 8138.

DANIELS DEMONSTRATOR; RUN 5,000 MILES; LIKE NEW; SAME GUARANTEES AS NEW CAR; $2,100. DANIELS MOTOR SALES CO., CAL. 3480. 175 MICHIGAN-AV.

1916 PATHFINDER SIX 7 PASSENGER touring car, with all accessories including speedometer, seat covers; has extra deep body and is very comfortable; a dependable car at an extremely low price. [No. 450.] Ask for bulletin of other cars. PACKARD MOTOR CAR COMPANY OF CHICAGO, Michigan-av. at 24th-st. Phone Calumet 4314.

SNAP—IF YOU WANT A BIG FIVE PASsenger classy looking car you can't beat this at $885, cash or terms; 1915 Stearns-Knight Big Four, newly painted, five good tires, many extras, good mechanical condition; cost $3,900 new. Call private owner during business hours. MR. McCONNELL, Wabash 5212.

FOR SALE—EARLY 16 SAXON 6 TOURing car, recently fitted with oversize pistons and rings, Wagner starter and generator, extras, 1 tire, 2 rims, 4 tubes, chains, hood, and radiator cover, winter top. Edgewater 4657. Peters, 6330 Wayne-av.

1916 5 PASS. M. 83B OVERLAND, ONLY run 4,300 miles; in perfect condition. Great sacrifice. 3739 W. North-av. 1916 7 pass. 6-40 Chalmers, first class condition. Entirely overhauled. Must sell this week. Is a great value. 3739 W. North-av.

FOR SALE— 1916 Overland Coupe, model "80," 4 pass.; whipcord upholstering; excellent condition throughout ....$600.00 HARRY P. BRANSTETTER, 50 E. 26th-st. Calumet 5714.

OVERLAND—4 CYL., 5 PASS., PRACTICALly new; self starter, electric lights, extra tire, tube, and rim. Everything in first class condition. A bargain. Will make terms. Boyle, 2334 Michigan-av. Calumet 1429.

KISSEL KAR, MODEL 30—JUST OVERhauled; 5 pass.; in good condition. New tires, elec. lts. and starter, bumper, etc. $450. Must sell at once. 643 Wrightwood-av. Diversey 9294.

CHANDLER BARGAIN—LATE 1916 6 CYL., 7 pass. touring; complete equipment, winter and summer top; cost $1,895; will accept $775 for quick deal. Chicago Motor Car Co., 2313 Michigan-av. Ph. Calumet 6070.

MODEL 225 PACKARD TOURING. Model 135 Packard Berlin. Model 125 Packard sedan. Model 135 Packard phaeton. Address D T 215, Tribune.

FORD. 1917 model, with or without self-starter; immediate delivery; cash or term. Address E 415, Tribune.

$230 CASH TAKES MY 7 PASS. TOURING car; electric starter and lights; extra tire on rim, etc. DYKEMAN, 5425 Lake Park-av. Midway 6192.

1917 MITCHELL SIX, 4 SEATED ROADster; 5 new tires; 6 wire wheels; completely equipped; perfect run. cond.; $950. Drex. 9579. FOSTER, 4720 Dorchester.

1916 CHEVROLET BABY GRAND; EXTRA tires, all good; in first class shape, mechanically and looks; a bargain at $400. Central 6737.

1916 STEARNS-KNIGHT 4 PASS., SPECIAL built 8 cyl. chummy roadster; 6 wire wheels; painted dust proof gray. Price $1,480. Ph. McKinley 4732.

KING 8 CYL., 5 PASS. TOURING, JUST overhauled and repainted; new tires, tire pump, many other extras; run only 4,600 mi.; cash, time, or trade. 3800 Fullerton-av.

STUDEBAKER COUPE, IN FINE CONDItion; finest leather upholstering. Bargain price. Sunnyside 2097. Address E 422, Tribune.

FOR SALE—PAIGE, 6-39, SEDAN WIRE wheels, cost new $2,050; run about 600 miles; like new; sell for $1,800 or best offer. 101 N. Jefferson-st. Main 4229.

SCRIPPS-BOOTH 1916 ROADSTER; CLASsy car; white wire wheels; green colored body; must sell; greatest bargain in city; only $525; easy terms. Rogers Park 9917.

HUPMOBILES AND MERCERS— Used cars, overhauled, repainted. 2250 Michigan-av. Calumet 4707.

$300 TAKES 5 PASS. FOREDOOR MOLINE; elec. starter; car repainted; good tires; a real bargain. Ph. Belmont 5178.

5 PASS. MAXWELL; GOOD CONDITION; $150. Call afternoon. MANAHAN, 3915 Flournoy.

REO USED CARS—ALL MAKES, AT REO SALESROOM. 1218 Michigan-av. Ph. Calumet 6050.

$1,050 NEW HUPMOBILE, USED 3 MO.; free 6 mo. service book. Ph. Normal 1641 or address E F 133, Tribune.

MERCER SPEEDSTER, $750; LIKE NEW. Inquire Plavnik's Drug Store, 1900 W. Division-st.

FOR SALE—1917 MERCER SPORTABOUT. Bargain for quick sale. Apply H. H. LOGAN, 2 Board of Trade.

OVERLAND, MODEL 80; LOOKS LIKE new; mechanically perfect; bargain. 4527 Broadway.

LOCOMOBILE 4 CYL., 4 PASS., 1913—EXcellent shape; $350 takes it. 4717 Grand-blvd.

1917 DODGE 5 PASS. TOURING CAR; JUST like new; run 900 miles; perfect condition; big discount. Address D O 61, Tribune.

FOR SALE—BARGAIN, SLIGHTLY USED 7 passenger town car. Address E E 262, Tribune.

WILL SELLL OR TRADE OVERLAND RD. for Victrola. R. C. SPENCER. Ph. Stewart 3184.

FOR SALE—1 CASE CAR, 1916, 7 PASS., run 5,000 miles; like new; A1 condition; $650. 1153 Wabash-av.

HAYNES, 1917, 7 PASS., FULLY EQUIPped; run less than 6 weeks; best cash offer takes this car. Ph. Sunnyside 8409.

FOR SALE—OLDSMOBILE SEDAN, 1917 mod., 5 pass., run 6,000 mi. Cheap. Drexel 7608.

OVERLAND 81, 1915; IN GOOD COND.; EL. starter and lights; good tires; 1 extra; new bat.; $350. 1927 S. 63d-st., Berwyn.

1916 OVERLAND TOUR.; BARG. FOR cash; 1st class cond. West 2053.

LATE FORD ROAD., GOOD CONDITION, bargain. 342 W. 73d-st. Vincennes 2054.

I WILL SACRIFICE '17 ELGIN CAR, PERfect condition. Call Randolph 1716.

1917 FORD, $300; GUAR.; TERMS TO REliable party. Address E 88, Tribune.

5 PASS. MARION, 1913, GOOD CONDItion; cheap. Address D Y 514, Tribune.

1917 FORD MUST BE SOLD TODAY. Address E 557, Tribune.

1917 PAIGE FAIRFIELD 7 PASSENGER car, bargain. 4072 Broadway.

MERCER RACEABOUT, 1913, EXTRA tires, A1 condition, $750. Diversey 3821.

FORDS, $100 DOWN, $23 MONTH; QUICK del. Address E J 114, Tribune.

HUDSON SUPER SIX, IN NO. 1 CONDITION. Call Armitage 5349.

AUTOMOBILES—GASOLINE.

TERMS

Why pay cash for any automobile or truck when you can purchase it from us at the same cash price on our time payment basis?

NO CHATTEL MORTGAGE REQUIRED.

No other concern can make this offer. We are authorized dealers, with large financial resources, not money lenders. We are experts to help you in selection. MARQUETTE INVESTMENT COMPANY, 341 Monadnock Blk. Harrison 4352.

ERWIN GREER AUTOMOBILE COMPANY, 1515-17 Wabash-av. Next to Coliseum. Calumet 4600.
Empire Touring, elec. starter $350
1916 Briscoe "Chummy" Roadster 450
Studebaker "6" Touring, elec. starter .. 450
1916 Metz Touring, elec. starter, etc. .. 450
Maxwell Touring 225
Locomobile Touring, dem. rims 350
1916 Chevrolet "Royal Mail" Roadster 450
Hudson "37" Touring, elec. starter 350
1917 Ford Delivery, dem. rims, bumper, etc. 475
1916 Ford Cabriolet 425
Ford Roadsters and Touring Cars, all models, excellent values, $200 to $350.

1917 HAYNES CHUMMY ROADSTER.

Driven only 3,000 miles, practically new; 5 brand new nonskid tires, painted battleship gray, and in first class condition. This car can be bought at a bargain price. COLE MOTOR CO., Calumet 2323. 2323 Michigan-av.

ROAMER

6-45 Roamer demonstrator.
1916 7 pass. Mitchell tour., fine condition.
1915 Chalmers, 6-40.
1915 7 pass. Hudson, 6-54.
1915 5 pass. Velie.
1914 4 cyl. Cole rdstr.
ROAMER MOTOR CAR COMPANY, 2240 Michigan-av. Calumet 6920.

1917 "Cole 8"

Best buy in Chicago; absolutely in first class condition; looks like new; carries a regular service guarantee. Terms to responsible parties. COLE MOTOR CO., 2323 Michigan.

PACKARD TWIN SIX.

1917 5 pass. twin six Packard; run only 7,000 miles; condition good as new; will demonstrate to party seriously interested; unusual value at $2,400. Address F 220, Tribune.

CADILLAC 5 OR 7 PASS., 1914, REBUILT by Cadillac serv.; new battery, Kellogg tire pump, Delco elec. start.; asking $500; make offer.

Auburn 5 pass., 1914, in per. cond.; good paint, good tires, eng. tire pump, Bosch mag., elec. start.; $350. Drover 4711. 811 W. 54th-pl.

SNAP. One nearly new Overland, model 83, $850. 2 Reo 5 passenger cars, $775. 1 1916 Chalmers car, $625. VESELY BROS., 3819 Ogden-av. Lawndale 6594.

FORD 1914 RUNABOUT; IN GOOD MEchanical condition; $175. 1917 Ford Commercial light delivery; panel body; used 2 weeks; $400. Lincoln Av. Motor Sales, 3046 Lincoln-av. Lake View 6270.

CHEVROLET DEMONSTRATOR, M 490 touring, $450 cash. Chevrolet touring, dem. rims, cheap; cash or terms. Spot cash paid for used Fords or taken in trade on new Chevrolets. 2049 Milwaukee-av.

DODGE BROS. LATE MODEL, $600; Scripps-Booth 3 pass., $450; Maxwell 5 pass., $400; Studebaker 4C, new paint, $450; Overland rdstr., M79, $250; racing chassis, extra tire, $150. 3309 W. North-av. Albany 483.

LOZIER 15 Seven passenger. This car overhauled and refinished; good tires and completely equipped; will sell on monthly payments; price $600. BIRD-SYKES CO., 2215 Michigan-av.

1917 MODEL C SCRIPPS-BOOTH, $650. 1917 Big 4 Scripps-Booth demonstrator. 1915 Maxwell touring. TRIANGLE MOTORS CO., 2211 Michigan-av.

HAYNES BIG 6, 5-PASS., ELEC. STARTER and lights; car has seen very little service; has good tires and will sell cheap. MORTIMER, 1631 Michigan-av. Calumet 1061.

1916 SCRIPPS-BOOTH, CLASSY 3 PASS. roadster, wire wheels, good running order. This car will be sold cheap. MORTIMER, 1631 Michigan-av. Calumet 1061.

FOR SALE—1912 4 PASSENGER STEARNS-Knight touring car, equipped with electric self-starter, Goodyear cord tires. Can be seen at Thorndale Garage, Thorndale and Broadway. Edgewater 3507.

LATE 1916 PAIGE TOURING FAIRFIELD 6-46; has just been overhauled; looks like new; will take $695 cash or trade for light car and cash. 6809 S. Halsted. Eng. 563.

1917 VELIE 3 PASS. ROADSTER; 5 WIRE wheels; looks and runs like brand new car; will take $795 cash or trade for light car and cash. 6807 S. Halsted. Eng. 563.

$135—LIGHT 5 PASS. KRIT; UNIT POWER plant; left drive; 5 tires; dem. rims, elec. lts., shock abs.; fine order. MR. AUSTIN, 4210 Greenwood-av. Oak. 5614.

SNAP—1913 7 PASSENGER FRANKLIN; motor overhauled; body repainted; new tires; $750. DRECHSLER, 1116 Lake-st., Oak Park 70.

1916 STUTZ ROADSTER; GOOD MECHANical condition, carries full tool equipment, good tires all around. Will demonstrate. P. CURRY, 4133 Calumet-av.

HAVE CHOICE SELECTION OF HIGH grade used cars. LOUIS GEYLER CO., 25th and Indiana-av. Calumet 3226.

1917 HAYNES 7 PASS. TOUR. CAR, MODel 37, Houk wire wheels and many other extras; just like new; bargain. SNOW, 1420 Michigan-av. Ph. Cal. 868.

1916 MODEL 75 SMALL 5 PASS. OVERland, in good shape, $350; 1915 3 pass. Scripps-Booth, with starter and 5 wire wheels, extra tire, $325. Auto Sal. Co., 1436 Wabash.

1917 DODGE TOURING—NEARLY NEW; 4 nonskid tires, 1 extra, bumper; bargain. Cash, terms, or trade. 3309 W. North-av.

$175 TAKES LATE MODEL MITCHELL; electric lights and starter. L. MARKLE CO., 21st and Michigan-av.

1917 PREMIER, WIRE WHEELS, SEAT covers, $1,350. Daniels Motor Sales Co., 1725 Michigan-av. Calumet 3488.

FOR SALE—AT BEST OFFER, 1912 E. M. F.; good cond. 3253 Walnut-st. Garfield 4774.

CUNNINGHAM LIMOUSINE FOR SALE—Model 1915, perfect mechanical condition. 2320 Madison-st. Telephone West 297.

FORD SPEEDSTER, WIRE WHEELS; SIX good tires, $225. Beach Garage Co., 5045 Lake Park-av. Drexel 1120.

AUTO EASY PAYMENT PLAN— AUTO FINANCE CO., 224 S. Michigan-av. 644 Ry. Exchange Bldg. Harrison 772.

1917 HAYNES. 1917 CHEVROLET ROADSTER. 4860 BROADWAY. RAV. 1730.

HIGH GRADE AUTOMOBILE BARGAINS. OWEN MAGNETIC MOTOR CAR CO., 2349 MICHIGAN-AV. CALUMET 4712.

LARGE ASSORTMENT OF USED CARS. HARRY NEWMAN-STRATTON CO., 2447 Michigan-av. Calumet 3820.

1914 RAMBLER, GOOD CONDITION, CAN be seen 4451 N. Albany or Phone Main 4069.

SAVE $85 ON 2 4-90 CHEVROLET TOUR. cars; also 3 Fords for sale. West Englewood Auto Sales Co., 1801 W. 63d.

$135 BUYS 1913 MITCHELL RDSTR., overhauled, good cond.; will make fine delivery car. 2333 W. Harrison. Seeley 6373.

STANLEY STEAMER, 20 H. P. ROADSTER, like new, cheap for cash or ex. for real estate. 520 N. Michigan-av.

MITCHELL 6 CYLINDER TOURING CAR, guaranteed 1st class condition; will be sold at a sacrifice. BOYLE, 2334 Michigan-av.

CHALMERS, 1916, 6 CYL., 5 PASS. TOUR. Inquire 4558 S. Ashland-av. Ph. Yds. 5234. Call between 8 and 12 a. m.

FORD USED CAR BARGAINS. FORD painting and repairing. LAWDER BROS., 69th-st., near State.

PAIGE 1916 7 PASS., FULLY EQUIP.; EXtra new tire; car like new; best offer; no dealers. Address D 426, Tribune.

SLIGHTLY USED 1917 6 CYL. BUICK tour.; run less than $2,000 mi.; for $950. BARNETT, 2438 N. Fairfield-av.

BARGAIN — 1916 FRANKLIN SERIES 8 roadster in fine condition, $1,200. DRECHSLER, 1116 Lake-st., Oak Park 70.

FOUR FORDS, LIKE NEW, ONE 1917 tour. new; one overhauled chassis; cash or terms. 1619 S. Wabash-av.

$185 TAKES HUDSON TOUR. CAR, MEchanically o. k., tires good. Austin Auto Sales Co. Austin 999.

CASE 1916, RECENTLY OVERHAULED; everything A1; new tires; $700 cash. Sunnyside 9532 between 6 and 9 evenings.

NEW 1917 BUICK SEDAN; 1916 BUICK, 7 pass. MR. ROPP, 4550 Washington-blvd. Garfield 6086.

$50 CASH, BAL. EASY PAYMENTS, BUYS Ford speedster; Bosch magneto; fine shape. MANOR AUTO SALES CO., 4744 N. Kedzie.

1916 DODGE ROADSTER, $625; TIME payments can be arranged. TENNANT OAKLAND CO., 2426-28 Michigan-av.

1916 FORD 5 PASS.; IN ABSOLUTELY perf. running cond.; brand new tires; cheap for cash if sold quick. 1652 W. 57th-st.

CHEVROLET 490 TOURING, IN FINE CONdition, $425, cash or terms. 4549 Washington-blvd.

LOZIER 6; JUST OVERHAULED, PAINTED and upholstered; $475; terms. 5047 N. Clark-st. Rav. 161.

LATE MODEL TOUR., GOOD COND.; BOSCH mag.; dem. rims; $165. 1621 Wabash-av.

1913 MERCER 5 PASS., GOOD CONDITION. Address E F 137, Tribune.

MAXWELL SPEEDSTER—FIRST $300 GETS it; ex. mech., gd. tires, paint. 70 E. 51st.

FORD ROADSTER FOR SALE CHEAP. Seegal Auto Radiator Co., 50 N. Robey-st.

1915 OVERLAND, 5 TIRES, CHEAP. SEE car at 4012 Michigan-av.

AUTOMOBILES—GASOLINE.

1917 FRANKLIN 2 PASS. ROADSTER, LIKE new; run 3,800 miles; tires, upholstery, and finish as good as day car was purchased; mechanically is better than new, as it is now properly broken in. Original price $2,000. My price $1,500. F. S. Johnston, Hinsdale, Ill.

AUTOMOBILES WANTED.

WARSHAWSKY & CO., 1925 S. State-st. NO OTHER BRANCHES. Largest Car Wreckers in Chicago. Cash paid for old junk or wrecked cars. Phone Calumet 1388-6794. All calls answered immediately. All parts for all cars. Tires and tubes always on hand. For accessories such as: Closed, touring, and speedster bodies. Magnetos, coils, carburetors. Call at 1925 S. State-st.

LEVIN & CO., 1819-1825 S. State-st. Phone Calumet 3032. We are at all times ready to purchase serviceable used cars, junk cars, wrecked cars, and cars in all conditions. All calls promptly answered. We also buy accessories.

PHONE CAL. 513 OR 4118 FOR THE HIGHEST CASH PRICE FOR YOUR OLD MODEL OR JUNK AUTOMOBILE. LARGE STOCK OF PARTS AND USED TIRES AND TUBES. LEVIN & SONS, 2015 S. STATE.

ÆTNA IRON AND METAL CO. AUTOMOBILE PARTS AND SUPPLIES. We pay cash for junk and wrecked cars. Parts for any car. Auto tires and tubes always on hand. 2105 S. State-st. Cal. 575.

WANTED—SERVICEABLE USED CARS FOR cash. We also sell cars on 5 per cent commission basis; no charge for storage; used cars accepted as part paymt. for new Fords. ERWIN GREER AUTOMOBILE COMPANY, 1512 Wabash-av. Calumet 4600.

WE ARE CAR WRECKERS. MECHANICS BY TRADE. Will pay full value for your old car in any condition for parts. We supply parts for all makes of cars. Phone Wabash 358. 1137 S. Wabash-av.

TO EXCHANGE—PRACTICALLY NEW comptometer; cost $250; will sell for $200 cash or trade as first payment on good pleasure car if a bargain. 5322 W. 25th-st. Tel. Cicero 98.

WILL TRADE EQUITY IN A 10 ACRE bearing apple orchard in Spokane County, Washington, for medium priced automobile; must be in good condition. Address L L 50, Tribune.

SEE US FIRST. HIGHEST CASH PRICE paid for your automobile. HARRIS & RODGERS, 1470 Michigan-av. Calumet 2215.

WILL TRADE MY VACANT ON S. S. FOR good Ford or Overland car. This property is in one of the best growing sections in Chicago. Address E J 99, Tribune.

WANT LATE MODEL AUTO AS PART PAY on a new seven room stucco house; hot water heat; 4 bedrooms; large lot. Columbus 8485. 1324 Mayfield-av.

MONEY TO LOAN ON YOUR AUTOMOBILE. Use your car or storage if you desire. Automobile Storage Co. [not inc.], 116 S. Michigan. Randolph 2350.

37½ FT. LOT NEAR PORTAGE PARK IN exchange for slightly used car. Ph. Ravenswood 9719. Address D 520, Tribune.

MONEY LOANED ON YOUR AUTOMOBILE while you drive it. Auto Securities Co., 332 S. Michigan-av. Harrison 1350.

WILL PAY CASH FOR GOOD ROADSTER. What have you? Call Sunnyside 2120, ask for doctor.

WILL GIVE SHETLAND PONY AND CASH for good used automobile. JOHN VAN OUWERKERK, Sheboygan Falls, Wis.

HAVE $1,500 FIRST MTG., 6%, DUE 1918; want 2 small late model 5 pass. cars. Address E F 96, Tribune.

WANTED — FOR CASH — LATE MODEL touring car or roadster; also want Ford. Yards 687.

WANTED—FOR SPOT CASH, 100 USED cars; quick action; no red tape. Auto Exchange, 940 N. Clark-st. Superior 6321.

WANTED—RUNNING AND JUNK CARS. Have parts for all make cars and used tires. Landerman, 2116 Wabash-av. Calumet 825.

WE PAY MORE FOR OLD OR WRECKED cars than any other dealer. R. RAY, 3210 Jackson-blvd. Ph. Van Buren 654.

WILL GIVE CASH AND BEAUTIFUL MODern player piano for automobile. Address D 435, Tribune.

WANTED — LATE MODEL DODGE OR Buick; must be in A1 condition throughout. Ph. Ravenswood 768.

CALL CALUMET 241 OR BRING YOUR car to 1621 S. Wabash-av. Best cash price paid for your car, any make or condition.

WANTED—TOURING CAR AS PART PAYment on Oak Park home; will sacrifice. 619 Clinton-av. Oak Park. Ph. 5628.

WILL EXCH. BUSINESS LOT FOR FORD and small cash balance; must be late model, fully equip. Columbus 9716.

WILL PAY SPOT CASH FOR LATE MODel used cars. Prospect 7952. 5184 S. Ashland-av.

WANTED—THE BEST 5 PASS. CAR $200 cash will buy. Phone West 841.

WILL PAY CASH FOR 1916 AND '17 Buick. DALL BARTH. Garfield 6086.

WANTED—OLD STANLEY STEAMER. I. JENSIK, 2641 Milwaukee-av.

WANT TO BUY FORD TOURING CAR. Oneil. 1434 E. 63d-st. Midway 3233.

WE PAY CASH FOR SERVICEABLE CARS. 1462 Michigan-av. Calumet 7231.

WANTED—SCRIPPS-BOOTH OR FORD roadster; cash. Tel. 558 Oak Park.

AUTOMOBILES—ELECTRIC.

RAUCH & LANG ELECTRICS. Renewed Rauch & Lang electrics at present low prices are better values than cheap new car; beautifully painted up to date lines, modern equipment, completely overhauled and guaranteed like new with new tires and new batteries. THE RAUCH & LANG-BAKER CO., Calumet 4712. 2349 Michigan-av.

REBUILT ELECTRIC CARS. ALL STANDARD MAKES. Reduced prices. Representation guaranteed. Anderson Electric Car Co. Mfrs. Detroit Electrics. 2416 Michigan-av. Calumet 4789.

FOR SALE—5 PASS. CROW-ELKHART, elec. start.; fully equipped; new trans.; differ. bat, coil; newly painted blue-black; straw colored wheels; 5 tires; overhauled; must sacrifice; $350 cash. C. W. Seidel, 1449 Catalpa-av. after 6 p. m. Sat. 2 p. m. Sun. all day.

1917 MODEL 63, DETROIT ELECTRIC, never been run. THE OHIO ELECTRIC CAR CO., 2634 Michigan-av. Calumet 5850.

ELECTRIC CAR BUYERS— Cash or payments. Ask for Bulletin No. 88. WOODS MOTOR VEHICLE COMPANY, 25th and Cottage Grove-av. Cal. 1643.

BABCOCK OPEN RUNABOUT CHEAP FOR cash; good condition; batteries new. ELITE GARAGE, 5601 Harper-av.

BARGAIN—SPLENDID BAKER ELECTRIC; double drive. Phone Oak Park 558.

MOTORCYCLES AND BICYCLES.

ALL STANDARD MAKES USED MOTORcycles, Indian, Excelsior, Harleys, singles and twins, $35 up. Accessories, tires, and parts, ½ price. Sterling, 1355 Michigan.

BELMONT CYCLE CO., 3006 BELMONT-AV. Dayton De Luxe bicycle, easy payments; 2d hd., $5 up. Open eve. and Sun.

BICYCLES — NEW 1917 MODELS ON 30 days' free trial. Trade in your old bike. MEAD CYCLE CO., Washington-st. bridge.

AM IN THE MARKET FOR A GOOD USED motorcycle. Address D H 460, Tribune.

1915 X, 3 SPEED, A1 COND.; WILL TRADE. 1139 Massasoit-av. Austin 5300.

FOR SALE—TWIN INDIAN, TWO SPEED, equipped, $125. 934 Center-st., store.

1917 3 SPEED EXCELSIOR, ELECTRIC; equipped. 430 W. 65th-pl. Went. 3636.

$50 TAKES EXCELSIOR TWIN; A1 COND. F. LAUZON. Phone Drexel 7841.

THOR, 5 H. P., CHAIN DRIVE, BOSCH 18 mag.; good tires; $45. 3501 Franklin.

BICYCLES—$10 TO $35. TIRES, ALL SUPplies. ANDY JENSEN, 2729 Ogden-av.

1914 EXCELSIOR TWIN MOTORCYCLE, IN A1 condition, just overhauled. Yards 5320.

THOR FIVE H. P., IN FINE COND., BOSCH mag., $70 cash. 1252 Sedgwick-st.

GARAGES—FOR SALE & TO RENT.

GARAGES—PORTABLE, STATIONARY, OR brick. See us before you build. We can save you money, time and trouble. CHICAGO PORTABLE GARAGE AND HOUSE CO., 3015-23 Grand-av. Garf. 127. Open Sun.

GARAGES? WHY A PORTABLE WHEN you can get a permanent one for same money and better building? Wood or stucco. Superior Garage Co., 838 N. Drake. Albany 1869.

TO RENT—GARAGE, BEST LOCATION; space for 30 cars; Grand and Crawford-avs. PETER NASIOPOULOS, 3211 Lawrence-av. Irving 5371.

GARAGES, CEMENT FLOOR, TWO COATS paint; slate coated roofing; hip or gable roof; 9x12, $93; 9x14, $104; 10x16, $115; 12x16, $130; 12x18, $140; 17x18, $190. Callahan, 145 N. Clark-st. Central 4305.

GUARANTEED GARAGES BUILT COMPL.; 8x12, $68; 9x14, $83; 10x16, $98; 12x18, $125; 16x18 [2 cars], $165. Samples, 1848 N. Clark. Sup. 3369. Nielsen Port. Gar. Co.

PORTABLE AND PERMANENT GARAGES, best and cheapest on market, erected complete. National Portable Garage Co., 6249 N. Clark-st. Phone Sunnyside 2456 any time.

THE ONLY NO JOINT DROP SIDING BLDG. on market. See sample, 3530 Wentworth-av. Substantial Portable Garage Co. Open Sun.

PRINTING, ENGRAVING, BINDING.

GOOD PRINTING AT POPULAR PRICES—1,000 letterheads, envelopes, cards, $2.50 to $3; catalogues, booklets, and circulars reasonable; samples free. Fantus, 525 S. Dearborn-st.

GOOD PRINTING, LOW PRICES—1,000 LETterheads, envelopes, or cards, $2.25. VICTOR BROS., 25 N. Franklin-st. Tel. Main 4371.

PLUMBING, LIGHT FIXTURES, ETC.

BARGAINS IN BATHTUBS, CLOSETS, Lavatories, Sinks, and Heating Plants. SHANE & COMPANY, 3300-3400 Wentworth-av. Drover 409.

ONLY HOUSE SELLING GUAR. PLUMBING, heating supplies direct. Send for catalogue. T. B. Karol, Kedzie, cor. Polk. Kedzie 9440.

AEROPLANES.

AEROPLANE FOR SALE—JOHNSON BLERiot Monoplane with French Anzani three cylinder motor for sale at a bargain for quick sale. Address L O 28, Tribune.

HOUSEHOLD GOODS.

IF YOU APPRECIATE GOOD, SUBSTANtial furniture and want to get the most for your money see the magnificent 4 room outfit of furniture we sell for $92.50. Others ask $200 for the same quality. You get everything necessary to commence housekeeping. Bring $9.25 cash only as first payment down. We will arrange terms that won't amount to as much as you spend daily for your cigars. Our prices are lower than any other furniture store in Chicago and besides that we give the most liberal terms. No payments when sick or out of work. WEBER'S FURNITURE STORE, 541-543 W. North-av. Just ½ block from Larrabee L station.

UNCLAIMED STORAGE FURNITURE— Consisting of 3, 5, and 6 room outfits, also 1,000 odd pieces of furniture and rugs too numerous to mention. KESSEL BROS. STORAGE, 4031-33 S. STATE-ST. KEN. 992.

WILL SELL AT BARGAIN OAK LIBRARY table, desk, sectional bookcase, leather cushion chairs, cot, beautiful 3 piece mahogany living room suite, oak dining table, chairs, buffet, china cabinet, screen costumer, Wilton runner, window drapes. Wellington 2697. 918 Airdrie-pl.

BEAUTIFUL 9X12 AXMINSTER AND WILton velvet rugs, $22; elegant 7 piece Wm. and Mary dining room suit, $39; large talking machine, $33; massive leather parlor set, $49; and other bargains in household goods. CHICAGO FURNITURE EXCHANGE, 3451 to 3453 Indiana-av.

$125 3 PC. KARPEN BED DAVENport suite, f. oak, gen. leather $62.50
$100 Velour Overstuffed Davenport... 59.50
$20 Solid Mah. Cane Rocker 9.95
CHICAGO SAMPLE FURNITURE CO., 932-930-928 E. 63d-st. Midway 6411.

$75 WILLIAM AND MARY DINING SET, table 51 inches, six high cane back chairs, genuine leather slip seat, special $41.25. ROSENSTIEL FURN. CO., 202 S. Wabash-av.

BUY NOW— We furnish 4 ROOMS COMPLETE, $72.50; all new furniture. Credit cheerfully given. Illinois Furniture Co., 304-6-8 North-av.

BARGAINS — BEDS, $1 UP; DRESSERS, stoves, bookcases, $5 up; linoleum, 50c. C. A. BRYANT, 711 E. 63d-st. Ph. Went. 3807.

OVER 1,000 FACTORY SAMPLES AT 30 TO 60 per cent off retail prices. O'DONNELL, 60 13th-st., east of Wabash.

CONTENTS OF 5 RM. FLAT, INCLUDING piano; everything like new; reasonable. 3312 Cottage Grove-av., flat 6. Doug. 9535.

WILL SELL FURNISHINGS OF FIVE ROOM flat. Reliable Storage House, corner State and 41st-st.

1,000 PIECES UNCLAIMED STORAGE FURniture, rugs, etc.; also new rugs, furniture. HEBARD, Ogden-av. and Honore. West 283.

FOR SALE—AN EXPENSIVE IVORY BABY carriage; used 3 mos. 3538 Flournoy. Kedzie 3222.

WILL SELL USED AND NEW SAMPLE furniture. American Furn. Co., 1434 E. 63d-st.

$75 3 PC. SPANISH DUOFOLD SET, $35. One to a customer only. Wabash Furn. Co., 508-10 S. Wabash-av.

FELDMAN & JACOBSON CO., FINE FURNITURE. 430-432 S. WABASH-AV.

FOR SALE—LARGE BUFFET AND CHINA closet, golden oak. 1952 Leland-av., 1st floor. Ravenswood 623.

3,000 CANVAS COTS FOR SALE OR RENT. D. M. Kerr Mfg. Co., 1007 Madison-st. Monroe 333.

FOR SALE—FINE, HIGH GRADE REFRIGerators, large and roomy, $8.95; 9x12 fine rug, $10.75. Weber's, 541 W. North-av.

SAMPLE WILTON AND VELVET RUGS, beautiful patterns, half price. 202 S. State-st., Room 600. Ph. Harr. 7229.

FOUR ROOMS, COMPLETELY FURNISHED, $137.50; terms, $1.75 a week. WEBER'S DEPT. STORES, Van Buren and Clark.

FOR SALE—FURN., DISHES, PIANO PLAYer, rugs; bargain. 966 Edgecomb-pl., 1st.

BROWN REED BABY CARRIAGE FOR SALE—$10. Peterson, 1569 Howard-st.

WILL SACRIFICE FURNITURE OF 5 R. flat. Garf. 1281. 4255 Jackson-blvd., 1st.

QUICK SALE FINE FURNITURE, OLD RESidence, bargains. 1333 E. 53rd-st.

HOUSEHOLD GOODS WANTED.

BEFORE SELLING YOUR FURNITURE GET particulars regarding our consignment plan. We get top prices. Our fee is small. On receipt of goods we will allow a cash advance. REID, BRIGGS & PARNASS, 104 E. 47th-st. Phone Kenwood 545.

REEBIE'S AUCTION HOUSE, AUCTIONEERS and Appraisers. Members Assn. of Chicago Auctioneers. Pay highest cash prices for furniture of entire houses or flats. Phone Lincoln 120.

THOS. W. PHILPOTT, AUCTIONEER AND Appraiser—Entire furnish. of houses and apts. bought or sold on comm. Went. 7982.

CASH PAID FOR FURNITURE, CARPETS, and stoves. Contents of homes purchased. J. AUCH, 3421 State. Douglas 7461.

HIGHEST CASH PRICES PAID FURNIture, pianos; entire flats bought. THE EXCHANGE, 5041 State. Ph. Oakland 2861.

MRS. H. SCHNEIDER, 446 E. 31ST-ST., BUYS FURNITURE, RUGS, BRIC-A-BRAC, ANTIQUES AND CLOTHING. DOUG. 4740.

WILL PAY SPOT CASH—BEDS, BEDDING, dressers, pianos, etc. Hyde Park 9152.

CASH PAID FOR BRIC-A-BRAC, FURNIture and carpets. Phone Calumet 1288.

WANTED—2D HAND FURNISHINGS OF all kinds; will pay cash. Kenwood 992.

WE PAY MORE THAN ANY ONE ELSE IN this whole world for your furn. Cal. 3106.

ORIENTAL RUGS PURCHASED AT HIGHEST CASH PRICES. PH. DREXEL 8044.

LEASED FLATS.

SHERIDAN-RD.—FAM. HOTEL, BLK. BCH., 18 min. loop; eleg. mah. furn. throughout; priv. baths, 8 lav., 6 slp. pchs.; $225 mo. prof.; $1,000 cash; terms. Sunny. 2094.

NOTICE TO BUYERS—GO FIRST TO LANGE & Co., 704 N. Dearborn-st.; honest deals; estab. 1908; 500 places to choose from.

FOR SALE—ROOMING HOUSE WITH NICE porch, $625; 26 rms.; rent $75; income $145. 697 Milwaukee-av.

SNAP $550 TAKES 17 ROOM HOUSE, COR., opp. park; steam; always filled; rent $65, income $180. Seeley 5879.

BARGAIN $800, 12 RMS.; INCOME $200; rent $50; steam; good furn.; all rented. 2248 Wash.-blvd. Inq. 2230 Wash.-blvd.

CHICAGO BUSINESS EXCHANGE CAN sell your place. 743 Webster Bldg., cor. Van Buren and La Salle. Harrison 2990.

16 RMS., FURN. FOR ROOMING HOUSE; Sher. L ex.; nr. lake; account sickness; $450 if taken at once. Grace. 6071.

HIGH GRADE FURNITURE WITH LEASE, 5 rooms; rent $37.50. Sunnyside 9969.

ROOMING HOUSE; RENT $80; INCOME $200. 1102 N. La Salle. Sup. 8470.

WELL FURN. 10 RM. HSE. NR. PK., L AND surf.; rent $47.50; rms. rented. 902 Belden-.

7 RM. MOD. APT.; 4 RMS. RENTED; GOOD loc.; lease opt. 3133 Indiana-av., Apt. 8.

FOR SALE—20 RMS., ALL RENTED, Mich.-blvd.; cheap rent; sickness. Cal.2610.

STOVES.

FOR SALE—GOOD GAS STOVE, 6 BURNers, and heating stove. 5951 S. May-st., 2d fl.

HORSES, HARNESS, CARRIAGES.

FOR SALE—CHEAP—I AM LEAVING CITY and will sell out at a reasonable price 2 horses, double harness, van and box wagon, rope and burlap. Call at once. 5045 Aberdeen-st. Phone Yards 7259.

FOR SALE—HAVING PURCHASED AUTO truck, offer sound young truck horse. United Breeders Co., 1543 Kingsbury-st., Lincoln 1637.

SHETLAND PONY—STRONG; DARK BAY; quick sale, $75. JOHN VAN OUWERKERK, Sheboygan Falls, Wis.

$125 OR BEST OFFER TAKES GAITED saddle mare account owner going away. Jepsen's Stable, 740 E. 47th-st.

FOR SALE—30 OF TOBEY FURNITURE Co.'s horses. 739 W. 42d, nr. Halsted.

MUSICAL AND DRAMATIC.

WANTED—VIOLIN TEACHER [MALE] FOR work to commence Aug. 27 or before; must be familiar with class teaching; in city 80 miles from Chicago; steady proposition for reliable man; $18 weekly salary and commission; give phone number, state age, experience and furnish references. Address F 236, Tribune.

SINGERS TRAINED FOR VAUDEVILLE, cabaret, and musical comedy; acts written and staged; engagements secured. Suite 912 Lyon & Healy Bldg., 64 E. Jackson.

WANTED—GIRLS FOR MUSICAL COMEDY; exp. unnecessary. Apply 9 a. m. to 9 p. m. Forsyth Amusement Co., 109 N. Dearborn-st.

INSTRUCTION.

RAGTIME GUARANTEED IN 20 LESSONS—Piano, pipe organ, ukulele, vocal; all instruments. Call or write Christensen Schools, 20 E. Jackson-blvd. [Harr. 5670], 526 S. Western-av. [West 1311], 3117 Logan-blvd. [Albany 3137], 718 W. 63d-st. [Englewood 3453], 1010 Belmont-av. [Well. 9376].

BOXING AND HEALTH BUILDING taught in your home. Write for particulars. Fred Gilmore, 4927 Washington-blvd. Austin 475.

SECRETARIAL, GOVT. AND HIGHER POsitions. Special training. Internat. Coll. Secretaries, 123 W. Madison-st.

BOOKS AND MAGAZINES.

FOR SALE—BRITANNICA, 11TH EDITION, handy vol., sheep binding, almost new, cost $95, our price $65. POWNER'S, 33-37 N. Clark-st. Randolph 7580.

FOR SALE—INTERNATIONAL ENCYCLOpedia, like new. $75. Address E F 450, Tribune.

DOGS, BIRDS, POULTRY, ETC.

BOSTON TERRIERS, YORKSHIRES, SPITZ, Fox, Pomeranians, Cockers. 3625 Cottage Grove-av.

BEST BOSTON TERRIERS, ALL AGES; French and English bulls. 2212 Indiana.

TOY BLACK AND TANS, ALSO BOSTON puppies, reas. 3329 Lincoln-av.

FOR SALE.

RAILS. RAILS. RAILS. 30 miles 35 lb. rails with fastenings; 10 miles 30 lb. rails. Cars, locomotives, railroad and tram road equipment of all kinds for immediate shipment. A. MARX & SONS, 643 Tchoupitoulas-st., New Orleans, La.

MUSICAL INSTRUMENTS.

Player Piano Month in Lyon & Healy's.

SCORES OF EXTRAORDINARY VALUES IN HIGH CLASS INSTRUMENTS, IN PERFECT PLAYING CONDITION.

Cabinet Pianola ....$ 75
Worthington, walnut, 88 note Player Piano 275
Leland, oak, 88 note Player Piano 300
Washburn, fumed oak, 88 note Player Piano 325
Farrand, Cecilian mahogany, 88 note Player Piano 330
Leland, mahogany, 88 note Player Piano 350
Webster, mahogany, 88 note Player Piano 375
Melville Clark, mahogany, 65-88 note Player Piano 425
Steger, mahogany, 88 note Player Piano 425
Behning, mahogany, 88 note Player Piano 450
Miller, mahogany, 88 note Player Piano. 450
Krell Auto Grand, mahogany, 88 note Player Piano 450
Kranich & Bach, mahogany, 88 note Player Piano 450
Wheelock, mission design oak, 88 note Pianola Piano 450
Wheelock, mahogany, 65-88 note Pianola Piano 475
Anderson, mahogany, 88 note Player Piano 475
Weber, mahogany, 65-88 note Pianola Piano 500
Steck, mahogany, 88 note Pianola Piano 500
Apollo Electric, mahogany, 88 note Player Piano 550
AND MANY OTHERS.

Any of these instruments purchased now may be returned within a year at full credit allowance on a new piano or player piano; $5 down and $5 a month will purchase a good piano.

MONTHLY PAYMENTS.

LYON & HEALY
WABASH-AV. AT JACKSON-BLVD.

ADAM SCHAAF.
ESTABLISHED 1873.
MID-SEASON CLEARANCE SALE
NEW AND USED PIANOS AND PLAYER PIANOS.

Collard & Collard, walnut case ....$ 50
Shoninger, rosewood case .... [illegible]
Adam Schaaf, rosewood 110
Adam Schaaf, oak 135
Tiffany, oak .... [illegible]
Bowen, walnut 120
Rintleman, ebony 75
Kranich & Bach, walnut case 150
Meister, mahogany case 165
Kimball, mahogany case 180
Healy, mahogany case 145
Adam Schaaf, oak case 175
Vose & Sons, ebony case 145
Smith & Barnes, oak case 95
Adam Schaaf, rosewood case 100
Chickering, ebony case 75
Twichell, oak case 125
Vose & Sons, ebony case 100
Mason & Hamlin, ebony case 100
Schaaf Bros., rosewood case 90
J. Bauer, rosewood case 115
PLAYER PIANOS.
Krell Auto Grand, 88 note 295
Adam Schaaf, mahogany, 88 note 395
Steinway, mahogany, 88 note 550
GRAND PIANOS—Kimball, Baldwin, Adam Schaaf, and others. Prices from $350 up. Every instrument in perfect condition.

YOUR OWN TERMS OF PAYMENT.

ADAM SCHAAF, 319-321 S. Wabash-av. Bet. Jackson-blvd. and Van Buren-st.

TWICHELL'S BARGAINS IN USED INSTRUMENTS OF THE HIGHEST GRADE.
Chickering grand [beautiful tone, case refinished] $450
Kimball grand [splendid condition] 400
Twichell small mhg. grand [almost new] 400
Franz Meyer grand, mahogany case 290
Fischer mhg. 88 note player [fine cond.] 450
Steinway mahog. upright [Colonial] 250
Knabe mahogany upright 250
Chickering mahogany upright 250
Sterling mahogany player, plays 88 note music 200
Fischer mahogany upright 175
Choice of 20 pianos 150
Choice of 15 pianos 125
Choice of 8 pianos 100
Choice of 6 pianos 75
Choice of 4 pianos 50
J. O. TWITCHELL, Home of the Sohmer Grand and Angelus Player Pianos. 332 S. Wabash-av., near Van Buren. Established 1879.

RETIRING FROM THE PIANO BUSINESS—Must sell our entire stock in the next sixty days; first come gets best bargain; 100 well known makes, upright; mah., oak, and walnut; used pianos from $35 up; piano benches cheap; mah. used player piano with 200 rolls, $160. NELSON PIANO CO., 740 E. 47th-st.

FOR SALE—FINE KNABE UPRIGHT PIano; oak case; $150 cash. Emerson, walnut case, $125. Kimball, rosewood case, $85. Shoninger, walnut case, $115. Chickering, like new, only $140. Also good used upright pianos, $45, $55, $65 each. SCHULTZ PIANO CO., 1540 W. Madison-st., cor. Ogden.

DON'T TRADE YOUR OLD PIANO FOR NOTHING WHEN YOU CAN HAVE IT INSTALLED WITH A PLAYER FOR 30C A DAY. LUNDBERG CRIGHTON PLAYER CO., 115 S. CLINTON-ST.

GENUINE MASON & HAMLIN, $145; beautiful mahogany upright, $135. CARL ANDERSON, 36 S. State-st., Rm. 1224. Cent. 202.

UPRIGHT PIANOS TO RENT—$2.00 AND $2.50 monthly to careful parties. 339 S. Wabash-av., R. 307, cor. Van Buren. ALBERT BRANCH. Phone Harrison 6761.

$25 CASH WILL BUY LARGE CABINET size phonograph, stands 42 inches high; $10 worth of records included. 3956 So. State-st. Can be seen day or evenings.

KNABE PIANO, MEDIUM SIZE, SPLENDID condition, $175. GEO. P. BENT & CO., 214 S. Wabash-av.

BABY GRAND, SMALL SIZE, ALMOST new, with bench; wonderful bargain; $395; $10 mo. STARCK, 210 S. Wabash-av.

DECKER & SON PIANO; SOLID MAHOGAny. 4435 Prairie-av. Tel. Kenwood 611.

PIANO—HIGH GRADE, WALNUT CASE; $75. Call 2145 Wilson-av.

GIBSON MANDOCELLO AND FAIRBANKS banjo. 3760 Sheffield-av., 2d. LANE.

OLD VIOLIN; FINE TONE; MUST SELL. Call 1142 S. Troy-st., 2d floor.

ELEGANT PLAYER PIANO, SWEET TONE, bench and rolls, cheap. Lake View 6979.

ELEGANT UPRGHT PIANO; PRACTICALly new; a real bargain. 207 E. 46th, 1st.

DANCING SCHOOLS.

BE WISE—SEE PROF. ROACH AND WIFE. One-step, Fox Trot, waltz, two-step, two-two, and London taps, all for 50c; ladies 25c. Classes Tuesday, Thursday, Saturday eve. and Sunday night, 8 to 12. Come here. WRITE FOR FREE CATALOGUE. [CUT THIS OUT.] Private lessons given every day and evening. Prof. Roach and wife, 673 W. Madison-st. Come, over Empire Theater, opp. Union-st.

"VIVIENNE LONG STUDIOS," 37 S. WABASH-AV., COR. MONROE. OUR SPECIAL INSTRUCTORS TEACH YOU TO DANCE IN 3 LESSONS. We teach the Castle system exclusively. Hours, 10 a. m. to 6 p. m. Phone Central [illegible].

ETHEL KENDALL AND JACK LUND— Special Summer Rates. All Ballroom Dances Taught Correctly in Few Lessons. 1535 Masonic Temple Bldg., Corner State and Randolph Streets. Phone Central 1840.

MARIE HELENE SANDER STUDIO. Private instructions. Hrs. 10 a. m. to 9 p. m. 601 Shops Bldg., 17 N. Wabash-av. Central 634.

JACOBSON SCHOOLS—COACHING PROFESsionals, teachers, beginners, children, classic, toe, chorus, interpretative, stage, esthetic exhib. danc.; dancing acts every description. 8th fl., Auditorium Bldg. Established 18[illegible].

PRIV. LESSONS IN BALLROOM DANCING. Adult beginners a specialty. Fancy Aesthetic and stage dancing also. 20 E. Jackson blvd. Studio 406. Phone Harr. 5670.

PRIVATE LESSONS—TERESA DOLAN, 5461 Cottage Grove-av. Ph. Hyde Park 6852.

COLLECTIONS.

HENRY J. KRAMER, ATTORNEY AT LAW. 139 No. Clark-st. Phone Majestic 7384.

STEAMSHIP LINES.

Lake Navigation.

GRAHAM & MORTON LINE—ST. JOSEPH, Benton Harbor, 9:30 a. m. except Sun., [illegible] a. m.; 11:30 p. m. daily; 2 p. m. Sat.; [illegible] noon Mon. Grand Rapids, Saugatuck, Holland, 8:30 p. m. daily except Sun., 10 p. m. Sat. 1:30 p.m. Docks foot Wabash. Cent. [illegible]

TERMS OF SUBSCRIPTION OF THE TRIBUNE

Orders for mail subscription must be accompanied by remittance to cover.

Postage paid in the United States [outside of Chicago and suburbs], Canada, and Mexico.

Daily, without Sunday, one year, $4.00; six months, $2.00; three months, $1.25; two months, $1.00; one month, 50 cents.

Daily, with Sunday, one year, $8.00; six months, $4.00; three months, $2.50; one month, $1.00.

Sunday only, one year, $4.00; one month 50 cents.

Canadian subscribers ordering the Sunday edition without daily are charged 20 cents a month extra for postage. Give postoffice address in full, including county and state. Remit by express money order, draft, or in registered letter at our risk, to The Tribune company, publisher.

CITY RATES.
Daily only, one month .... $ [illegible]
Daily and Sunday, per month .... [illegible]
Sunday only, per month .... [illegible]

NEW YORK—251 FIFTH AVENUE.
WASHINGTON—40 WYATT BUILDING.
SAN FRANCISCO—742 MARKET STREET.
LONDON—3 REGENT STREET, S. W.
PARIS—13 BOULEVARD DES CAPUCINES.
BUENOS AIRES—LAVALLE 341.